2 CENTS PAY NO MORE!

Chicago Daily Tribune

THE WORLD'S GREATEST NEWSPAPER

FINAL EDITION

VOLUME LXXXIX.—NO. 81 C (REG. U. S. PAT. OFFICE: COPYRIGHT 1930 BY THE CHICAGO TRIBUNE.) FRIDAY, APRIL 4, 1930.—48 PAGES THIS PAPER CONSISTS OF THREE SECTIONS—SECTION ONE ** PRICE TWO CENTS IN CHICAGO AND SUBURBS ELSEWHERE THREE CENTS

U. S. TO SIGN 3-POWER PACT

HURLEY URGES U. S. COMPLETE STATE SHIPWAY

Congress Asked for $7,500,000.

BY ARTHUR CRAWFORD.
[Chicago Tribune Press Service.]

Washington, D. C., April 3.—[Special.]—Completion of the Illinois state waterway project by the federal government was recommended to congress today by Secretary of War P. J. Hurley with the approval of President Hoover.

Appropriation of $7,500,000, the amount estimated to be necessary after the proceeds of the $20,000,000 bond issue of the state are exhausted, was proposed.

Secretary Hurley gave his approval to an exhaustive report prepared by the district engineer, a board of engineers and Maj. Gen. Lyttle Brown, chief of engineers. Attached to the report was an opinion by Attorney General William D. Mitchell upholding the legality of the plan by which the federal government would take over the state waterway from Lockport to Utica, together with power rights, without any affirmative action by the state.

Also attached was a letter from Gov. L. L. Emmerson of Illinois expressing his approval of the plan and pledging the state to make no claim of rights in the waterway provided the federal government appropriates sufficient funds to complete and maintain it.

Call Special Meeting.

The war department's recommendations reached the house rivers and harbors committee late in the day. A special meeting of the committee was called at which Representative W. E. Hull [Rep., Ill.] sought to obtain immediate approval of the Illinois project for inclusion in a general rivers and harbors bill to be reported to the house in the near future. A controversy over diversion of water at Chicago blocked action, but the committee probably will approve the project tomorrow.

The hitch in the committee's program came as a result of activities of representatives of the lake states which have fought the diversion of the water from Lake Michigan. Raymond T. Jackson of Cleveland, counsel for the Lake Carriers' association, and L. C. Rabin of Cleveland, vice president of the association, protested against any action which would imply approval of a diversion of any particular amount of water.

Maj. Gen. Brown, in a letter transmitting the report, stated that there had been various estimates of the amount of water needed to operate the waterway down to as low as 1,000 cubic feet per second. The district engineer stated, however, that "to maintain navigable conditions on the waterway there would be required a 1,500 second foot discharge at Lockport on the basis of the dredging now in progress."

What Hughes Recommended.

This is the equivalent of considerably more than twice the 1,500 cubic feet per second diversion at Chicago, the ultimate maximum to which the diversion would be reduced on the basis of the Hughes recommendation for a final decree in the case before the supreme court.

Attorney General Oscar Carlstrom of Illinois and William R. Dawes of Chicago, president of the Mississippi Valley association, were in attendance at the rivers and harbors committee meeting and attempted to reach some agreement with Mr. Jackson and Ohio members of the committee as to a clause to be inserted in the rivers and harbors bill on the diversion question. The Ohio group asked that a proviso be included to the effect that the legislation would not be considered as determining the amount of diversion. It seemed likely that the two sides would be able to work out a satisfactory compromise tomorrow.

Maj. Gen. Brown in his letter of transmittal stated that the state of Illinois has spent about $15,500,000 on the construction of the state waterway project between Lockport and Utica and that the physical work now is about 75 per cent completed.

Cost More Than 20 Million.

"However, it has been found that the total cost of the waterway will be considerably in excess of the $20,000,000 available for its construction," said Gen. Brown. "For this reason it is now desired that the United States take over and complete the waterway. Interested parties point out that the $20,000,000 appropriated by the state constitutes a larger degree of cooperation than has been required of local interests by the United States in numerous other improvements of similar character.

"The district engineer reports that

(Continued on page 8, column 3.)

NEWS SUMMARY of The Tribune

[And Historical Scrap Book.]
Friday, April 4, 1930.

FOREIGN.

Three power pact to limit navies assured as United States, Britain and Japan reach accord. Page 1.

Empress of Abyssinia, descendant of King Solomon and queen of Sheba, dies. Page 3.

Stalin offers peasants far reaching concessions to encourage collective farm movement. Page 11.

Dr. Bruefing, new German chancellor, wins first skirmish in reichstag by 65 votes. Page 18.

China inland mission refuses to pay ransom for captured members to bandits. Page 19.

LOCAL.

Rodenberg joins Ruth McCormick in attack on Deneen; she calls on Elmore to "tell all." Page 1.

Police hunt young peddler as suspect in ribbon slaying. Page 1.

Noted swimmer, seized by cramps in Lake Shore Athletic club pool, rescued by spectator. Page 1.

State's Attorney Swanson announces he will not ask indictments in city hall pay roll inquiry. Page 2.

Five women election clerks indicted in poll fraud investigation. Page 2.

Deneen charges Mrs. McCormick with inconsistency on sanitary district issue. Page 3.

Hargrave attacks dry law; calls it chief issue of his race for a seat in congress. Page 6.

Income tax investigators link Capone to telegraphic money orders totaling $100,000. Page 9.

Banners and posters will carry "Build Now" prosperity plea to all Chicago. Page 10.

Former Senator James A. Reed attacks world court in radio address broadcast from Chicago. Page 24.

Death notices, obituaries. Page 41.

DOMESTIC.

Gas explosions jar Broadway like artillery shells; 6 injured as shopping area is in turmoil. Page 5.

At least 12 persons killed, 30 injured and 9 missing after fireworks plant explosions. Page 5.

William Seaver Woods, editor of the Literary Digest, and directing its poll on prohibition, is a dry. Page 16.

Realty broker arrested for questioning in slaying of his wife and child. Page 17.

Alan A. Ryan Jr., buys seat on New York Stock exchange. Page 23.

Indian girl pleads guilty to second degree murder for slaying of white artist's wife. Page 41.

WASHINGTON.

Hurley urges United States to complete Illinois waterway; asks congress for $7,500,000. Page 1.

Postmaster General Brown urges 2½ cent rate on first class mail to remove big deficit. Page 6.

Senate will take up bills designed to alleviate unemployment conditions soon. Page 10.

Attorney General William D. Mitchell opposes bill to soften provisions of Jones act. Page 16.

Tariff conference committee acts on chemical rates; house gives in to senate in majority of cases. Page 41.

SPORTS.

Cubs win, 5 to 4; lose Hornsby for indefinite period. Page 25.

Les Canadiens whip Boston, 4 to 3, for Stanley hockey cup. Page 25.

Knute Rockne's "relapse" only a cold, Mrs. Rockne says. Page 25.

Athens defeats Y five in Stagg tourney; Morgan Park High loses. Page 25.

C. A. A. relay team sets world record in National A. A. U. swim. Page 27.

Morning drill stimulates Sox; beat Fort Worth, 10 to 4. Page 25.

Pegler picks new list of dry tank divers for Carnera. Page 25.

Allen and Luther barred from turf for a year. Page 26.

Buffalo and Oak Park win in national Y. M. C. A. cage meet. Page 29.

EDITORIALS.

Prohibition in the Senatorial Primary; Identify Strange Callers; National Guard for Coast Defense; Prison Competition in Illinois. Page 14.

FINANCE, COMMERCE.

Medium and heavy hogs encounter good demand. Page 30.

Prospects of crop scare and better foreign demand combine to lift wheat prices sharply. Page 31.

Brokers' loans up 148 millions in largest increase of current year. Page 31.

Scrutator disputes talk about 1930 not being a good auto year. Page 31.

New York stock list perks up and ends day better off. Page 31.

Radio stocks, led by Grigsby, come to front in Chicago trading. Page 32.

Want Ad index. Page 32.

Average net paid circulation of THE CHICAGO TRIBUNE February, 1930:

Daily - - - - 842,734
Sunday - - 1,156,881

BRITAIN, JAPAN AGREE TO HALT BIG NAVY RACE

America to Reduce by 200,000 Tons.

BY ARTHUR SEARS HENNING.
[Chicago Tribune Press Service.]

LONDON, April 3.—An agreement between America, Great Britain and Japan on the basis of a three power navy limitation treaty was formally recorded today at a meeting of delegation chiefs from those nations to the London naval conference. This tri-party agreement, putting an end to competition in navy building among the principal naval powers, will be concluded in the event a failure to reach a compromise on the differences between Great Britain, France and Italy makes a five power treaty an impossible achievement.

After Aristide Briand, French foreign minister, conferred with Secretary of State Henry L. Stimson and Ambassador Dwight W. Morrow at the American headquarters this morning, however, members of the American delegation predicted that a five power agreement will be announced at the next plenary session.

Briand Calls on U. S. Envoys.

M. Briand, it was officially stated, had called to report to the Americans the progress of the Anglo-French negotiations on the security guarantees France is demanding and the reduction in French tonnage claims Great Britain is calling for.

With the approval of the Anglo-American-Japanese agreement members of the American delegation consider their navy limitation objectives virtually accomplished. Mr. Stimson still maintains this three power agreement represents a reduction of 200,000 tons in the American navy built, building, or provided for.

The American delegates point out that Anglo-American agreements have now been reached on a lower tonnage basis for cruisers than Great Britain would consider at the 1927 Geneva conference, and on what they regard as a substantial parity in combat strength.

British Accept 50 Cruisers.

The British demanded 70 cruisers aggregating 450,000 tons at Geneva. They now accept 50 cruisers aggregating 339,000 tons.

America, which wanted a limitation of 250,000 tons at Geneva, now agrees on 327,000 tons. America must build a great cruiser fleet to approximate a parity with Great Britain. This increase will be offset by a reduction of battleship fleets, now assured by Japan's agreement to scrap its oldest capital ship, the battle cruiser Kongo. America is to scrap three and Great Britain five.

No Super Dreadnaught for U. S.

America withdraws its demand for the right to build a super dreadnaught the equal of Great Britain's Rodney, which Mr. Stimson proposed because of the American inferiority in battleship strength. As a result of this scrapping, Great Britain and America will have 15 battleships each, and Japan nine.

Great Britain is to be allowed the same privilege for the same reason. America, having fallen behind Great Britain and Japan in navy building, will be fully occupied in all available yards for the next five years.

Confident of Senate's O. K.

The American delegates are confident the senate will ratify the treaty, including the consultative pact. They believe the American people will regard the ending of navy building competition as outweighing the concessions made.

The principal concession to Great Britain was the acceptance of the limitation to eighteen 8 inch gun cruisers for the American navy instead of the twenty-one President Hoover originally declared essential to parity establishment. Japan, demanding 70 per cent of America's big cruiser strength and total auxiliary tonnage, was given 60 per cent of the tonnage of America's eighteen big cruisers, but, by virtue of America's agreement to complete only fifteen by 1936, gets in reality a 72 per cent ratio during the life of the treaty. Japan is also given 69 per cent of the auxiliary tonnage and a parity in submarines.

NEW WAR AID DEMAND

BY HENRY WALES.
[Chicago Tribune Press Service.]

LONDON, April 3. — The British delegation tonight is considering France's final draft of a proposal for an international agreement, which she deems gives her sufficient security to warrant decreasing her naval program providing for 713,000 tons by 1936.

The instrument prepared by Foreign

(Continued on page 4, column 1.)

Senate War Rages on Sanitary Issue

ANOTHER GLIDER EXPERIMENT THE COUNTRY WILL WATCH WITH INTEREST

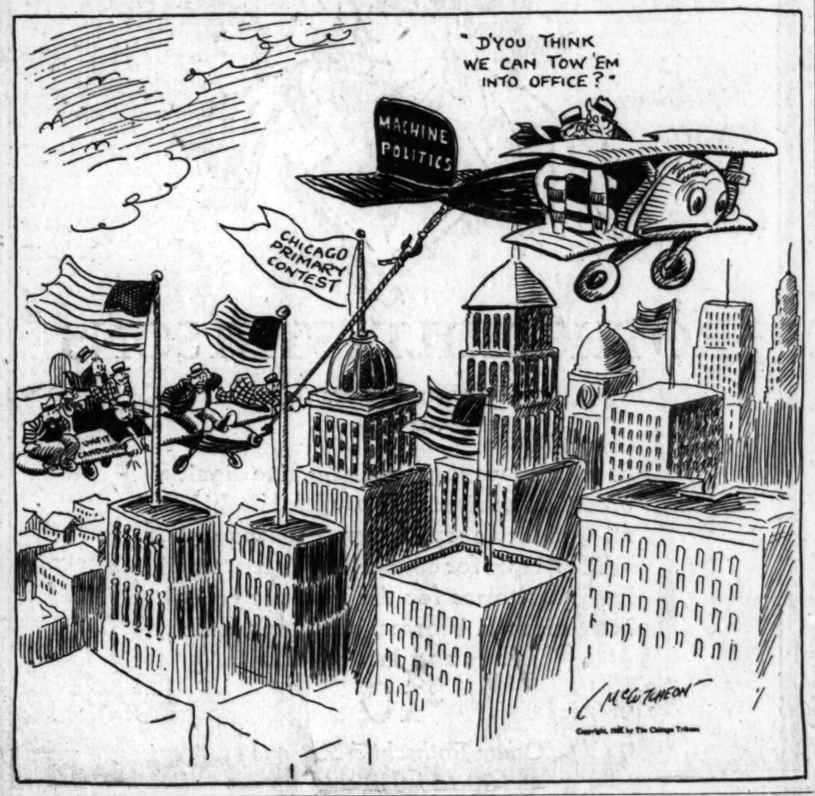

NEW ALCOHOL SPRAY PUTS NEW LIFE INTO DROWSY BRITISH M. P.'S

[Chicago Tribune Press Service.]

LONDON, April 3.—The notoriously musty atmosphere in the house of commons may be given a dynamic flavor in the near future by squirting it full of a mixture of alcohol and oxygen, it was learned today.

It seems that although the house of commons is well ventilated, the air is "dead" and affects the members of parliament with an irresistible desire to go to sleep as soon as they enter.

Many have also claimed that the musty air destroys their appetites. Numerous remedies have been tried, but up to the present none has proven successful.

Today, however, an encouraging test was made for "pepping up" the air with a vapor spray of alcohol and oxygen. Ten brave parliamentarians, one of whom was a prohibitionist, volunteered to serve as subjects for the experiment. They were locked up in a committee room, while the inventors of the new solution squirted the liquid throughout the room.

The parliament members sat up, sniffed, decided that the air was decidedly better, and voted unanimously for its use in the house of commons. According to Tom Groves, one of the plan's originators, the mixture lowers the temperature, disinfects, disperses bacteria, and stimulates the occupants of a room. He claims that an apparatus large enough to disinfect both houses of parliament could be installed for $25,000 and could be operated for $1,000 per year.

NEW YORK WILL HAVE BUILDING 73 STORIES HIGH

New York, April 3.—[Special.]—Plans for a 73 story building covering virtually the entire block bounded by Broadway, Broad, Bridge, and Stone street were revealed today by the General Utilities company, a subsidiary of Stone & Webster.

The proposed structure is one of several projects, some covering entire blocks, which are expected to involve more than $100,000,000 and to set a record in 1930 for buildings in the financial district.

Recommendations for the Primary

THE TRIBUNE'S recommendations for candidates in the Illinois primaries of next Tuesday, April 8, will be printed in Sunday's issue.

Recommendations in the senatorial, state-wide, and county-wide contests will appear in the main news section.

Congressional and legislative recommendations will appear in the Metropolitan section of the paper of that date.

Famous Swim Star Rescued by Spectator

Eleven of the greatest swimmers in America were churning the waters of the Lake Shore Athletic club pool shortly before 10 o'clock last night. They had reached the final lap in the struggle for the national title in 220 yard breast stroke.

Some 300 spectators, many of them in evening clothes and most of them members of the athletic club, were seated around the elaborate pool. A hundred more were standing. A blanket of canvas was spread over the knees of those in the front row to protect the costly gowns worn by the women and the dinner suits of the men from the water splashed in every direction by the swimmers.

Crowd Cheers Winner.

The spectators came to their feet cheering as Tom Blankenburg of the Hollywood, Cal., Athletic club glided past the line of finish a scant yard in front of Al Horn of the Lake Shore Athletic club. Leonard Spence of the New York Athletic club was third. It was a thrilling finish.

Just as the national championship was decided a contestant in pink trunks, Johnny Rea of the New York Athletic club, was seized with a violent attack of cramps. He went down once in the twelve feet of water. As he came up he shouted for help. The spectators were still cheering the new champion and Rea's cries for aid were not heard. Apparently scarcely any one even noticed Rae's distress.

Again Rae, a noted swimmer, went down, and as he came up the second time again he called for aid. His rivals by this time were crawling up over the edges of the pool, most of them nearly exhausted from their strenuous 220 yard trip up and down the tank.

Spectator to the Rescue.

Rae sank from sight. Then there was a fresh splash. Lawrence M. Barr of 2440 Lake View avenue had heard Rae's second call for help. In dinner attire, and without even removing his coat, he plunged into the tank and swam to Rea's aid, dragged the breast stroke star to safety, and held him until others pulled him from the pool.

Rae was semi-conscious, unable to walk. He was carried to the dressing rooms and restorative measures administered.

Canadian Senate Passes 2d Reading of U. S. Liquor Bill

[Chicago Tribune Press Service.]

OTTAWA, Ont., April 3.—The Canadian senate tonight gave second reading and committee approval to the MacKenzie King bill, which will cut off liquor exports to the United States. Final reading of the bill was set for May 7. Expected opposition collapsed.

KIDNAP BRIDE OF WEEK; BLAME FORMER SUITOR

(Picture on back page.)

Mrs. Anna Storring, 18 years old, a bride of one week, was kidnaped last evening at 28th street and Emerald avenue by her rejected suitor, Joseph Palumbo, 21 years old, according to a report to Deering police. The bride's sister-in-law, Mrs. Alice Westbrook, 23 years old, said they were strolling together when Palumbo jumped from a sedan, struck Mrs. Storring with his fist, and dragged her into the car. Another youth drove the car away.

When the bride had not returned to her home, 5324 Princeton avenue, at midnight, her husband, Allen Storring, expressed fear that she had been slain. Since their elopement to Crown Point, Ind., on March 28, Palumbo had been lurking around the Storring apartment and neighbors had told Storring the former suitor intended killing Mrs. Storring, the husband said. Palumbo had previously threatened to kill Storring, who had complained to police, the action resulting in the imposing of a $1,000 peace bond upon Palumbo.

Captain Hawks' Glider Lands at East St. Louis

East St. Louis, Ill., April 3.—(AP)—Capt. Frank M. Hawks landed at Parks airport at 5:45 p. m. today after a flight from Springfield, Mo., in a glider which is being towed across the continent from San Diego, Cal., to New York City.

THE WEATHER

FRIDAY, APRIL 4, 1930.

Sunrise, 5:28; sunset, 6:18. Moon sets at 12:47 a. m. Saturday. Mars and Saturn are morning stars. Venus, Mercury, and Jupiter are evening stars.

Chicago and vicinity—Fair Friday and probably Saturday with slowly rising temperature; gentle variable winds becoming mod. rate southeast or south.

Illinois—Fair Friday and probably Saturday; slowly rising temperature in northeast portion.

TRIBUNE BAROMETER.

TEMPERATURES IN CHICAGO

MAXIMUM, 10 A. M. 51
MINIMUM, 4 A. M. 39

3 a. m.	40	Noon	46	8 p. m.	41
4 a. m.	39	1 p. m.	46	9 p. m.	40
5 a. m.	39	2 p. m.	46	Unofficial—	
6 a. m.	39	3 p. m.	46	10 p. m.	40
7 a. m.	39	4 p. m.	45	11 p. m.	40
8 a. m.	42	5 p. m.	45	Midnight	39
9 a. m.	46	6 p. m.	43	1 a. m.	39
10 a. m.	51	7 p. m.	42	2 a. m.	38
11 a. m.	51				

For 24 hours ended at 7 p. m. April 3:
Mean temperature, 44 degrees; normal, 42; excess since Jan. 1, 217.
Precipitation, none; deficiency since Jan. 1, .35 of an inch.
Barometer, 7 a. m., 29.78; 7 p. m., 30.03.
Highest wind velocity, 23 miles an hour from the north at 11:25 a. m.

[Official weather table on page 42.]

Hunt Peddler as Suspect in Ribbon Death

Police last night were seeking a young peddler as a suspect in the murder of Mrs. Mildred Helsing, who was found slain in her home at 5830 West Lake street Tuesday evening. The search started as women in the neighborhood reported a number of robberies and described the young man who was seen that day selling small articles from door to door. The peddler was described as 19 to 22 years old, 5 feet 6 or 7 inches in height, weighing about 155 pounds, with red hair and wearing a cap.

The police were convinced they finally were on the trail of the slayer when their canvass of the Austin neighborhood brought them news of the youth. Mrs. J. C. Jorgensen, 5948 Lake street, who had made a purchase from the peddler, gave a description of him. She also had the card she had purchased from the youth, and this was taken to the bureau of identification, where a search was made for fingerprints on it.

Other Thefts Reported.

The facts leading to the belief it was this peddler who killed the young matron were listed by the police as follows:

The home of Mrs. Helen Payne, 5954 West Lake street, was ransacked Tuesday afternoon. The door had been forced open. The home of Mrs. Joseph Flynn, 5956 West Lake street, was also entered by a thief. Two women in the same apartment building the Helsings lived in reported thefts of articles from their homes Tuesday afternoon.

Mrs. Jorgensen's statement to the police was as follows:

"The young man knocked at our door Tuesday afternoon. There was something about his appearance that frightened me and I bought to get rid of him. He saw me put my purse containing $6 on a dresser. I was just going downstairs to talk to Mrs. Benjamin Meyers, wife of the janitor. He preceded me downstairs.

Apartment Is Robbed.

"I was in Mrs. Meyers' home only ten or fifteen minutes and when I went back upstairs the door of my apartment had been forced open and my purse was missing."

Lieut. John L. Sullivan said he believed the youth had been calling at many of the apartment house doors that afternoon and if any one was home he would offer to sell his wares. If not the peddler would break in and take any money or jewelry he could find in a hasty search.

The building in which Mrs. Jorgensen, Mrs. Payne, and Mrs. Flynn live is but a block from the building in which the Helsings lived. Lieut. Sullivan said it was apparent the same man had visited both buildings. Yesterday Mrs. J. D. Rutherford reported the loss of some silk garments and Mrs. Joseph Joseph reported that a vacuum cleaner which had been on her back porch, is missing. Both women live in the building where the murder occurred.

Not Reported Previously.

Lieut. Albert Hoffman of the Austin station said none of these thefts had been reported previously, but they now appear to have been committed by the same man and that man is believed to be the murderer of Mrs. Helsing.

Dr. J. R. Kearns, coroner's physician, who made an examination of the body expressed the belief last night that the young woman had died of a heart attack superinduced by fright. He said that the heart was not transfused with blood as is the case in strangulation and that the lack of blood in the heart was customary in cases of fright.

The marks on the woman's neck and the mark left by the ribbon showed that the slayer had first choked her and then tied the ribbon to prevent her regaining consciousness, according to police.

Burial of Mrs. Helsing will take place today from the home of her father, Frank H. Carson, 325 West Marion street, Joliet.

Headquarters of 39th Ward Candidate Bombed

A black powder bomb, tossed through the front window of a store at 3712 Belmont avenue about midnight last night, caused an estimated $500 damage in the shop and routed Frank Caliga and his family from their beds upstairs. The place, formerly a butcher shop, had recently been taken over as a headquarters by William Suwalski, independent Republican candidate for committeeman of the Thirty-ninth ward, where Ald. Frank R. Ringa and Frank Kalteux are the principal contestants in a battle for committeeman.

MRS. M'CORMICK URGES ELMORE TO TELL OF RIFT

Deneen Accuses Her of Inconsistency.

Battle Over Elmore

The Republican senatorial campaign moved swiftly toward its climax yesterday. Ruth Hanna McCormick went to address a Rockford audience after calling on President Elmore of the sanitary district to tell the "whole story" of his "break" with Senator Deneen. The senator charged his opponent with inconsistency on the sanitary issue and declared that a "whispering campaign" is being conducted against him for his championship of Diamond Joe Esposito. William A. Rodenberg of East St. Louis spoke for Mrs. McCormick in Chicago, depicting Deneen as a ward politician. Details of the Deneen meetings on page 3.

While Ruth Hanna McCormick was campaigning last night at Rockford, in her home territory, her cause in Cook county was supported in a speech by William A. Rodenberg of East St. Louis, an avowed wet, who before the campaign began had been rated a strong contender for the Republican nomination for United States senator.

Mr. Rodenberg, who had been urged to run on an anti-prohibition platform and who declined just before the lists closed, spoke over the Chicago radio station WBBM, delivering an attack on the record of Mrs. McCormick's chief opponent, Senator Charles S. Deneen.

Mrs. McCormick Speaks.

Before leaving for Rockford Mrs. McCormick drove home her chief arguments against Senator Deneen in speeches at noon at the Apollo theater and in the afternoon before a combined meeting of the Lions, Commercial, and Kiwanis clubs at the Norshe club, Kedzie and Fullerton avenues. Mrs. McCormick assailed Deneen with charges that he had attempted political interference with the sanitary district, that he was more interested in being boss of a political faction in Cook county than in his duties as a senator, and that his attempted explanation of his world court stand was "indefensibly weak."

Mr. Rodenberg, in his radio address, explained his opposition to the candidacy of Senator Deneen on the ground that the senator "would prove an exceptionally weak candidate whose renomination under present political conditions in Illinois invites disaster at the polls in November."

Calls Deneen Factionalist.

"Mr. Deneen is essentially a factionalist," said Mr. Rodenberg. "For years his name has appeared conspicuously in the newspapers only in connection with factional fights in the city of Chicago.

"He does not seem to have a proper conception of the dignity that surrounds the senatorship, but utilizes the patronage that attaches to the office solely in promoting the interests of the faction of which he is the leader and without any regard to the interests of the Republican party as a whole.

"The good Lord cast the senator in the mold of a statesman, but gave him the mental operations of a ward politician.

"As mind controls matter always, he will continue to function as a ward politician until the end of his senatorial days, which, from present indications, will be on March 4, 1931.

Record in Senate Assailed.

"Mr. Deneen has been a member of the United States senate for five years. His record in that body has been absolutely colorless. He has added nothing whatever to his own reputation or that of his state. He has only approached the level of respectable mediocrity. He belongs to the class of senators who are counted, but not consulted."

Mr. Rodenberg pictured Senator Deneen as a "timid soul," not attempting a reply when the tariff schedules were under attack, and said the senator was like a "scared rabbit, scurrying to his hole, mute and silent," during the attacks of radical senators upon Chief Justice Hughes.

Mrs. McCormick, in her noonday address to the audience which filled the Apollo theater, dealt at length with the rift between Senator Deneen and Howard W. Elmore, president of the sanitary district board, who has been

* * *

elected with Deneen support. She called upon Elmore to "tell the whole" story of the break, and of what she described as "Senator Deneen's attempted political interference with the sanitary district."

"Repeatedly I have asked from the platform since March 17," said Mrs. McCormick, "the question, 'What were the orders that President Elmore of the sanitary district refused to obey?' Neither Senator Deneen nor his manager, Jacob Allen, have answered that question."

The World Court Issue.

Passing then to the world court issue, Mrs. McCormick said that in all the discussions in the senate, Senator Deneen never rose to utter a syllable on the question.

"The only position he has taken," Mrs. McCormick said, "is to attack the position I take. Until yesterday he never attempted to explain his position on the Root formula. Yesterday, at the University of Chicago, Mr. Deneen said:

"'The so called Root formula will in due course be submitted to the senate and referred to the committee on foreign relations. It is impossible now to determine or foresee how the issues will be presented to the senate.'

"Hasn't the distinguished senator the ability to decide the question for himself? I stand against the Root formula. Why can't Deneen tell us where he stands?"

The United Greek American Republican clubs yesterday announced their unanimous endorsement of Mrs. McCormick's candidacy.

SPEAKS IN ROCKFORD

Rockford, Ill., April 3.—[Special.]—Ruth Hanna McCormick summed up her campaign for the Republican nomination to the United States senate in a talk tonight before a big crowd of her neighbors from the Rock river valley. She owns a farm 12 miles from here and publishes a newspaper in Rockford, and so she was much at home as she told of her contest with Senator Charles S. Deneen, whom she referred to once as "next week Charlie."

A group of neighbors sat on the platform of Lyran hall with her, the most interesting figure being Robert Henderson, 97 years old, who voted for Fremont in 1856 and has been voting Republican ever since. Attorney Nels P. Nelson presented Mrs. McCormick to the audience, but she was the only speaker. She is alone in her campaign, and although she has been speaking daily since Jan. 13, sometimes many times a day, she is unwearied.

Hits World Court Anew.

In her address she declared that many voters, particularly women, who desire world peace so strongly, have been deceived by the talk of Senator Deneen and his friends about the "world court."

"They are confusing the minds of people about world court and league court," Mrs. McCormick said.

"Let me quote from a great authority on the league, Salvador Demadariaga, formerly of the league secretariat and chairman of its disarmament committee.

"'The court is a league court,' he says. 'It is the league court and when the United States joins it she should be fully aware of the fact that she is joining the judiciary of the league of nations.'"

INDICT 5 WOMEN IN POLL FRAUD INVESTIGATION

Accused Election Officials Now Total 25.

CRIMINAL COURT.

Charles Cranston, burglary, sentenced to 1 year to life in the penitentiary; Max Franke, robbery, sentenced to 1 year to life in the penitentiary by Judge Harry Fisher.

Fiori Madia and Tony Buttigiaro, assault to commit robbery, sentenced to 1 to 14 years each in the penitentiary by Judge Walter P. Steffen.

Albert Strizak, Sidney Sommers, Morris Balbam, Dave Kadam, Irving Greenberg, and Louis Eckner, robbery, sentenced to 1 to 10 years each in the Pontiac reformatory by Judge John J. Sullivan.

The state's attorney's investigation of alleged fraudulent registration turned toward women precinct election officials yesterday when the grand jury returned true bills against five women clerks of election in the 20th and 42d wards. In addition three men were named in the true bills, which charge that the clerks failed to make a proper canvass of the registration.

The true bills voted yesterday raised to 25 the total of election indictments voted since the investigation was started. Those named in the bills asked by Assistant State's Attorney C. E. Lounsbury are precinct officials in the "river wards."

Precinct Officials Named.

The indictments voted yesterday are as follows:

Adele Burke and James Shields, 17th precinct, 42d ward.

Grace Mason and John O'Malley, 10th precinct, 42d ward.

Nancy Farmer and Jacob W. Miller, 35th precinct, 20th ward.

Mary Kenny and Mary Ward, 16th precinct, 42d ward.

Yesterday's indictments are expected to be the last before primary day, because the grand jury virtually finished its work last night. The jury probably will be disbanded today and a new jury will not be sworn in until Monday.

Win Plea for Trial.

Fred Hrdlicka, a candidate for state representative in the 23d district, Edward Kotek, a precinct captain, and Edward Kerstein, an undertaker, have won their fight for a trial before the election. They were indicted after the judicial election last fall on charges of altering ballots in the 27th precinct of the 34th ward. Hrdlicka especially has pleaded for a trial because of his present candidacy, and yesterday his request was granted in Judge Walter P. Steffen's court. A jury was selected.

SWANSON WON'T ASK INDICTMENTS IN PAY ROLL QUIZ

(Picture on back page.)

State's Attorney Swanson announced yesterday that he would not ask the grand jury for indictments in his investigation of city hall records for evidence of pay roll padding, but instead would issue a statement. The grand jury probably will disband today and a new jury will not be impanelled until Monday by Chief Justice D. J. Normoyle of the Criminal court.

Several of the city officials, who are candidates for ward committeemen, particularly Christian Paschen, building commissioner, have charged that the investigation resulting in their being haled before the grand jury has been caused by politics.

Assistant State's Attorneys Homer Dodge and Harold Keele said yesterday that they had sent subpoenas to Paschen's office for sixteen persons, most of them women.

Deputy Commissioner of Public Works Edward F. Mobre, a candidate for committeeman in the 30th ward, and Ald. Louis B. Anderson [2d] were among the witnesses yesterday. Felix Kucharski, 1737 West 42d street, a candidate for committeeman in the 13th ward, was also called to explain charges that he had threatened dismissal for civil service employés if they did not contribute $25 each to his campaign fund. The prosecutors charge that in one case he caused an employé to be discharged the day after he refused to contribute.

DESERTED, WINS DIVORCE.

Mrs. Menla M. Knox of Homer, Ia., was granted a divorce by Circuit Judge Lynch yesterday. She charged that she had been deserted by her husband, Wilbur Knox, while they were living in Chicago eight years ago.

WOMAN WINS DIVORCE AFTER BRIDGE VICTORY

Mrs. Juliet White, 1732 Pratt boulevard, yesterday won a divorce from Albert White, real estate dealer, before Superior Judge Sabath. The Whites were married April 25, 1927 and separated March 23 when he beat her during a bridge game, she testified.

"You trumped his ace?" the judge inquired.

"Nothing of the sort," Mrs. White answered. "I was playing against him and I played too well."

"The honors are yours," the judge declared in approving a $3,000 cash settlement in lieu of alimony.

SHOEMAKER DIES BY GAS.

Joseph Kucera, 3037 Addison street, a shoemaker, ended his life by turning on the gas yesterday.

THE CHICAGO HOME FOR STETSON HATS

ROTHSCHILD-STETSONS

Styles and colors for all men

Some men want quiet, distinctive dignity; others want vigorous, youthful dash, but all want style—and Stetson means style. Wide shapes for conservative men, small English shapes for the younger crowd. New Havana browns, sand tans, pearls, silvers and lawn greens

$10

Other Rothschild-Stetsons $8.50 $15 $20 and up

MAURICE L ROTHSCHILD

State at Jackson

MINNEAPOLIS CHICAGO ST. PAUL

"I am the Average Man I wear 'Norfolk'"

No. 6 of the Selected Spring

BOSTONIANS

Norfolk $10

The aristocrat of Spring Style

THAT was the unanimous verdict of the Bostonian Committee of 30 Style Experts! Out of dozens of shoes of this type they chose Norfolk—Selected Style No. 6. Well chosen, too! The perfect shoe for men whose dress reflects style correctness. Trim lines. Aristocratic design. Suave, lustrous leather. In Spring Tan or Ebony Black calf. $10.

Snug arch and English, tailored instep combine elegance with athletic ease.

Note the trim, clean lines, the refinement of Norfolk's custom heel.

Norfolk's medium narrow toe gives glove-like fit with maximum comfort.

Only Bostonian Selected Styles bear this Seal of Style Approval—your assurance of smartness in footwear.

THE HUB

HENRY C. LYTTON & SONS

Chicago Stores STATE AT JACKSON 118 SOUTH MICHIGAN (NEAR MONROE)

Stain Block Clothes

Suburban Stores EVANSTON OAK PARK GARY

Spaulding's Launches a Season of Still Greater Values!

Cape coat in black navy and light shades. Trimmed in wolf, $48

Better Spring Coats $48

The Newest Fashions

New Spaulding fashions at lower prices than ever before! Especially interesting are the selections of coats—the newest of the new modes featured at forty-eight dollars. And every model is up to the Spaulding standard in styling and quality. Beautiful spring fabrics in black, navy and pastel shades. Trimmed with flattering furs in the 1930 manner. Choose now while selections are at their best.

Other Coats, $38 to $95

SPAULDING'S

174 North Michigan Avenue

26 W. Randolph St. 4113 W. Madison St.
64 E. Madison St. 4632 Sheridan Road
4 E. Adams St. 3301 W. Roosevelt Road
6 W. Washington St.

GRENADA

BEAUTIFUL SHOES . . . SOLD EXCLUSIVELY BY I. MILLER SHOPS AND AGENCIES

. . . see them at the I. Miller shop!

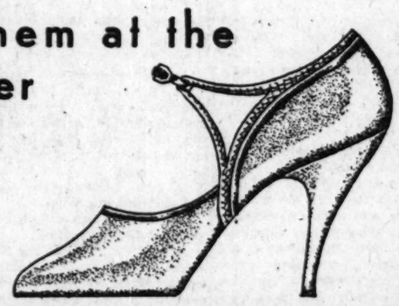

$10.50

What style. What beauty. What fit and workmanship for only $10.50! Compare these Grenada Shoes with similar styles in other shops that cost even $12.50 and you'll realize their values anew! Not only high-heeled afternoon slippers but youthful low-heeled models. Not only the classic blacks and browns but the novelties in color and material . . . Do come in and see them—try them on—and have the double satisfaction of being—at the same time—very smart and very economical!

I. MILLER

137 SOUTH STATE STREET

near Adams

A Large Store of the Home

REVELL'S

at WABASH and LAKE

REGULAR $125 VALUE!

SEPARATE SEAT AND BACK CUSHIONS!

COVERS INCLUDE: CLIPPED VELVET MOHAIR DAMASK TAPESTRY

IS THIS VALUE? WELL, JUST ✓Check AND ✓✓Double Check!

Ask the man of the house what he wants in a lounging chair . . . because for over half a century we have been pleasing him . . . we wager he'll say that it must be full size, no skimping in width or depth, the back must be high enough to rest his head easily, and, most important of all . . . a soft silk floss cushion back that fits around him. This chair is all that, and more, too! Every hidden part is finest construction to give years of comfort! And it is a real value from the standpoint of style—check it and see! Special for Friday and Saturday selling—

$79

ALEXANDER H. REVELL & CO.

DENEEN PICTURES G. O. P. OPPONENT AS INCONSISTENT

Defends Sanitary Record; Hits Esposito Issue.

BY ARTHUR EVANS.

Senator Charles S. Deneen centered his addresses yesterday upon the "Diamond Joe" Esposito and the Elmore "break" phases of the campaign for the Republican senatorial nomination. He declared that a "whispering campaign" has been conducted by supporters of Ruth Hanna McCormick to disparage the memory of Esposito, who was killed during the 1928 campaign, in an effort to injure the senator by charging he had "attended the funeral of a gangster."

In the matter of Howard W. Elmore, Senator Deneen said the McCormick camp is exhibiting "inconsistency." He said that in one breath Mrs. McCormick "blames me for the election of Elmore as president of the sanitary district," and in the next breath "praises Elmore for the economies we made possible." At his night meetings and at the noon day rally at the Grand Opera house the senator discussed Esposito and Elmore at length "to end once for all these two matters."

Letter from Opponent Read.

Deneen headquarters made public a letter written by Mrs. McCormick in 1926 to Judge Daniel P. Trude, then a candidate for county judge. The letter, which was put out by the Deneen camp as the hot shot of the day, was read at the noonday rally, and it was quoted as saying:

"I am very sorry not to be able to indorse your candidacy, but I am a practical politician and have cast my lot with the Barrett-Crowe ticket. Most of the women who have been active in civic organizations are inclined to indorse individual candidates, depending upon their records on both tickets, but having had twenty years of experience in politics I have found it is more effective in the long run for me to indorse one ticket or the other, taking it for better or for worse."

Deneen Discusses Esposito.

Senator Deneen, at the outset of his day's campaigning, in talking on the Esposito topic, said:

"I read with interest in this morning's papers the statement by Mrs. McCormick regarding the attacks on the memory of Joseph Esposito. Mrs. McCormick states that I made a speech downstate submitting my 'version of the killing of Esposito as an issue in his campaign against me.'

"In the speech referred to I stated that active supporters of Mrs. McCormick throughout the state had been conducting for many months a sympathetic whispering campaign against me by assailing the memory of Joseph Esposito, who was assassinated in 1928 in the primary campaign for law and order in Chicago, and in which he was the leader in his ward; that the purpose of this whispering campaign was to justify the assassination of Mr. Esposito in an effort to injure me by charging that I had attended the funeral of a gangster.

Charges Political Plot.

"I stated that Mr. Esposito had been a presidential elector in 1924, a committeeman elected by the Republicans of his ward, and that his funeral had been held under the auspices of a church which does not permit the offices of the church to be extended to gangsters. That in an effort to escape the indignation of the people of Chicago in the campaign, after his assassination and before the funeral, those who had profited politically by his assassination endeavored to prevent his funeral in the church in the hope that by blackening his reputation they would avoid the moral responsibility in the minds of the public for his death.

"The officials of the church made an investigation, found the charges were groundless and the funeral was held as stated.

Widow's Letter Recalled.

"Mrs. Esposito in her letter which was published on Tuesday stated that Senator McCormick telegraphed an invitation to her husband to come and visit him at his country home. She said, 'Senator McCormick and his wife made my husband welcome in their home in 1923 when they were trying to induce Mr. Esposito to desert Senator Deneen and support her husband for renomination.'

"The only answer of Mrs. McCormick is 'that the Espositos never were guests in my home as indicated in the letter sent out from Deneen headquarters,' but it is not denied by Mrs. McCormick that Mr. Esposito was a visitor at their home, nor that his support was solicited by her husband."

"Disappointed" About Elmore.

Taking up the Elmore matter Senator Deneen remarked he finds "disappointment" to see Mr. Elmore "being used by the Crowe-Galpin-Snow leaders. The senator said:

"I notice that one of Mr. Elmore's candidates has been marked on the sample ballot by the Crowe-Galpin-Snow leaders for support and have been informed that other of his candidates are to be recommended by the same leaders. In return, Mr. Elmore gives out an interview in which he claims all of the credit for the management of the sanitary district affairs since his election.

"The management of the district is conducted by the majority of the members. No one trustee can do anything alone. Mrs. McCormick has repeated often and adopted the complaints of the Crowe-Galpin-Snow organization about the reorganization of the sanitary district. In answer thereto I have stated that there are nine members of the board of sanitary district trustees.

The Sanitary Reorganization.

"Five of them were Republicans and four were under investigation and were subsequently indicted. There were four Democrats, and two of them were under investigation and were subsequently indicted. The facts upon which the indictments were based were familiar to the public at the time the board was reorganized. I favored a reorganization under the leadership of three trustees that were not under investigation, on condition that the pledges made by our group in the primary campaign and at the election should be fulfilled.

"Mr. Elmore states that the organization has fulfilled them. If so, this has been done by the alleged bipartisan organization about which Mrs. McCormick and her friends so incessantly complain. Mr. Elmore omits to give any credit to Mr. Woodhull, the chairman of the finance committee, or others for what has been done.

Points to His Ticket.

"I have done everything in my power to assist in the reorganizing of the sanitary district on a business basis. Our candidates for trustees were named by a committee of representative business men who are active leaders in 27 of the prominent civic organizations of Chicago. Their recommendations were accepted by our group and we are doing everything within our power for their nomination.

"It has been a long time since men of such character, ability, and standing in the community have been named for trustees of the sanitary district. Mr. Elmore has had no previous experience in politics and it is a disappointment to me to see how he is being used by the Crowe-Galpin-Snow leaders. One would think that he would have welcomed as members of the board such men as Messrs. George B. McKibbin, Fletcher M. Dubin, Joshua D'Esposito, Ayres Boal, and Charles M. Moderwell."

Litsinger Talks Hormones.

A recent New York dispatch announcing that scientists have found that hormones are effective in vitalizing the human system, was read by Edward R. Litsinger at the Grand Opera house as preamble for a sketch entitled "Pepping Up the Old Roosters, Morrie, Bob and Homer."

"Eller, Crowe and Galpin," he said, "were supposed to be buried two years ago beyond hope of resurrection. In this campaign they have a hope of being revitalized politically. These poor old spavined politicians are the hormone candidates for political restoration."

Deneen headquarters in putting out the letter to Judge Trude by Mrs. McCormick said: "The letter was dug out of the archives as a self-explanatory comment upon Mrs. McCormick's claim of remoteness from local factional affairs and city hall politics."

Empress Who Traced Ancestry to Queen of Sheba Dies

Left to right: Empress Zauditu of Abyissina, who claimed King Solomon and the Queen of Sheba among her progenitors and who is dead at Addis Ababa; Ras Taffari Makonnen, regent and real ruler of Abyssinia for years, and his queen. [Kadel & Herbert Photos.]

Empress of Ethiopia, Kin of Wise King Solomon, Dies

ADDIS ABABA, Abyssinia, April 3.—(AP)—The Empress Zauditu, co-ruler of Abyssinia and descendant of a line that traced its ancestry to King Solomon and the Queen of Sheba, died here yesterday. She was about 54 years old.

She was the daughter of the Emperor Menelik II., who died in 1913, and succeeded her nephew Lij Yasu, dethroned in 1916. Her successor is the Ras Taffari Makonnen, great nephew of Menelik, who has been the real ruler of the country for several years.

POEM DESCRIBES DESCENT.

Empress Zauditu of Abyssinia, who died yesterday at Addis Ababa, was born in 1876, and was the daughter of Emperor Menelik. Her father, who was proud of his ancestry, called himself the "Conquering Lion of the Tribe of Judah, Menelik, appointed of God, Negus of Shoa and Nagus Nagasti [king of kings] of Ethiopia."

The basis for the claim of the empress that she was descended from King Solomon and the queen of Sheba is a book from the chronicles of "Ferth Nagas" (Glory of the Kings), which is reputed to have been started as a poem when the world began, and to have become a history of the Ethiopians.

Dynasty Owns Chronicle.

Queen Magda of Sheba, according to the "Ferth Nagast," which is still a cherished possession of the royal family, heard of the wisdom of King Solomon. She, out of curiosity and admiration, paid him a visit, and was received with kingly honors at the court of Israel. For six months she enjoyed the hospitality of Solomon, sitting at his feet, listening to his words of wisdom, and enjoying court life generally. When she left for Ethiopia, Solomon gave her many gifts and souvenirs.

Five days and nine months after Queen Magda of Sheba returned home, the chronicle goes on, she gave birth to a son, whom she called "Son of the Wise Man."

Son Visits King Solomon.

The "Son of the Wise Man" even paid a visit to Solomon, who was pleased with his son to the extent of acknowledging him and offering him, according to the chronicle, half of the throne of Israel. This the young man refused.

The son of Queen Magda then returned home, accompanied by priests from Solomon's temple. These priests, knowing of the power of the "ark of the covenant," stole it and carried it back to Ethiopia.

From this "Son of the Wise Man" the reigning royal family claims descent, and to prove its authenticity has this book telling of the glories of a long line of illustrious kings.

JAILED BURGLAR IS SENT CIGARS BY RICH VICTIM

New York, April 3.—[Special.]—Sherman Ewing, millionaire lawyer, remembered a nice gentlemanly burglar today in an equally nice and gentlemanly fashion. He sent him $15 and a box of cigars to the Tombs prison.

The prisoner was Julius Johnstone, a 6 foot Negro, who was indicted today for burglarizing the Ewing home on East 88th street and carrying off $14,000 worth of jewelry.

When Johnstone entered the Ewing apartment on March 6 he told the lawyer and his wife not to be frightened, and left the room quietly after filling his pockets.

RECOVERY AFTER SUICIDE ATTEMPT.

La Salle, Ill., April 3.—[Special.]—Mrs. Arthur Hauser, Clinton, Ia., is recovering from an attempt at suicide afted drinking the contents of an iodine bottle while in Mendota. It is said she took the poison after relatives caused her young husband to leave her.

ROTHMOOR COATS
and 3-piece suits

Dashing, almost daring dress coats with that magic touch of Paris about them. Rugged, practical, tweed coats for motoring, travel, business; and new three-piece suits that are so smart and so invitingly priced that unless you're quite different from others you won't be able to say no. Sizes for women and misses 12 to 46

$65

Rothmoor 3-piece suits $50 to $85
Rothmoor coats $30 to $150

Maurice L Rothschild
State at Jackson

"HOME NURSE!"

. . . for I'll have you know the *Junior Third Floor* at *Saks-Fifth Avenue* is devoted entirely and exclusively to the younger set (although grownups are sometimes allowed, in a purely advisory capacity) there's little girl fashions (aged 2 to 6;) . . . junior girl fashions (aged 6 to 16) . . . chapeaux, no end . . . hosiery, just to match our costumes . . . children's footwear . . . and, if you're slightly older . . . the debutante shoe shop.

SAKS-FIFTH AVENUE
North Michigan at Chestnut

12.50

the taffeta beret

a betty wales model of unusual design with its shirred crown, saucy bow and eyebrow curve off the forehead. navy and black. can be made to fit the head exactly.

a variety of other smart hats in baku, panamalaque and linen-like straws. at 10.00 to 25.00.

Betty Wales Shops
63 EAST MADISON ST.
WILSON AVE. AT SHERIDAN RD.

CHAS A STEVENS & BROS

AGAIN—*By Popular Request*
WE OFFER
a Limited Amount of Crepe de Chine
Costume Slips
with Panties Attached
$3.95
Flesh or White, Daintily Lace Trimmed
No Mail Orders Taken *Sizes 34 to 40*
LINGERIE—SECOND FLOOR
STORE HOURS: 9:30 A. M. TO 6:00 P. M.

Coupon for Special LIFE INSURANCE POLICY

Issued Exclusively to Chicago Tribune Readers

$1.00 a month, with coupon below, for a Life Insurance Policy which pays $1,000 Plus!

No Medical Examination! No Subscription Necessary!

Note: Included Are Valuable Total and Permanent Disability Benefits!

This means that Full Amount of Insurance is payable to the insured, WHILE LIVING, in event of Total and Permanent Disability, as stated in Policy. Open to men, women, boys and guls in normal health, between ages of 9½ and 44½. Only one policy to a person. Issued by the Federal Life Insurance Company through special arrangement with the Chicago Tribune.

FILL IN AND MAIL

COUPON

"Special Life Insurance Department"
FEDERAL LIFE INSURANCE COMPANY,
168 N. Michigan Avenue, Chicago, Ill.

I hereby certify that I am a reader of the Chicago Tribune and wish to apply for a Special Life Insurance Policy made available by the Chicago Tribune in the Federal Life Insurance Company, in the amount of $1,000 PLUS. I enclose check or money order for $..... to pay for first Month's ☐ One Year's ☐ Premium.

Yearly Renewable Reducing Term to Age 65. Whole Life Thereafter.
NOTE: The premium is $1.00 per month up to the policy anniversary nearest age 65 of the insured. Thereafter $2.50 per month. If you wish to pay for a full year, enclose $11.00.

My Name is..... Print name in full — Do not use initials

My Address is..... Street — City — State

Date of Birth..... Day — Month — Year — My Age is.....

Beneficiary.....

Write here the full name of the person to whom you want insurance paid at your death.
NOTE: This insurance will become effective if and when issued by the Federal Life Insurance Company at its Home Office in Chicago. A short-form application blank will be mailed to applicants in accordance with reform requirements. The Federal Life Insurance Company reserves the right to reject any application for this insurance for any cause whatsoever, and in such cases will return to the applicant the full amount of the payment sent with this coupon. This offer, open only to persons between ages of 9½ and 44½. Only one of these Life Insurance Policies to a person.

COUPON FOR TRIBUNE ACCIDENT INSURANCE POLICY

For New Policy or Renewal

To secure the Chicago Tribune-Federal $7,500.00 Travel Accident Insurance Policy, or to renew for another year one previously issued to you, cut out and fill in the application below and send it with registration fee of $1.25 to Tribune Insurance Dept., Federal Life Insurance Co., 168 N. Michigan Ave., Chicago, Ill. Remit by money order or check payable to Federal Life Insurance Company. (As stated in the Policy, the value of all specific indemnities increases 10% each year your policy is renewed.)

☐ NEW POLICY OR ☐ RENEWAL
Check here if you wish new policy — Check here if you wish old policy renewed

APPLICATION for $7,500.00 TRAVEL ACCIDENT INSURANCE POLICY

If Renewal, write Policy Number here (as shown on notice). No.....

Issued to Readers of the Chicago Tribune

(If you wish a new policy, ALL QUESTIONS BELOW MUST BE ANSWERED. If you wish to renew a Policy previously issued to you, indicate above and fill in name, address and policy number.

Do you apply for a $7,500.00 Travel Accident Policy in the Federal Life Insurance Company, issued only to Readers of The Chicago Tribune?.....

What is your Full Name?.....

Address?..... Number — Street

..... City — State

What is your Age?..... Place of Birth?.....

Date of Birth? Month..... Day..... Year.....

Are you Totally Blind or Deaf?..... Are you Crippled to the Extent That You Cannot Travel Safely in Public Places?.....

What is the name and address of person to whom you want this insurance paid in case you are killed? (If not answered insurance will be payable to your Estate.)

Beneficiary's Name?.....

Relationship?..... Address?.....

Do you certify that you are or will become a reader of the Chicago Tribune?.....

Sign your name here .....

NOTICE: Not more than one policy will be issued to any one person. Issued Only to Applicants Over 10 and Under 70 Years of Age.

KASKEL
KASKEL
DUNLAP

These crisp early season days sound the advance note of correct haberdashery for spring and summer. Custom made shirts of zephyr madras or staunch twills are most practical and not too expensive. Our custom made shirts have the comfort of properly balanced shoulders, trim waists, correct neck sizes and cuffs that are made to fit your own wrists. In most desirable patterns and in a splendid variety of the new restrained colorings.

Purveyors of ready to wear shirts, Dunlap hats, exclusive neckwear and other niceties of a gentleman's wardrobe

304 Michigan Avenue, South
700 Michigan Avenue, North

Chicago Daily Tribune
THE WORLD'S GREATEST NEWSPAPER

Vol. LXXXIX. Friday, April 4. No. 81.

Published daily at Tribune Square, Chicago, by the Tribune company, publishers.
MAIL SUBSCRIPTION PRICES.
Mail subscription rates in Ill. (outside of Chicago), Ind., Iowa, Mich., and Wis.—Daily and Sunday, one year, $12.00; Daily, one year, $7.50; zones 3 and 4 in states other than Ill., Iowa, Mich., and Wis.—Daily, $7.50 per year.
Zones 5 to 8 inclusive—Canada, Mexico, and foreign—Daily, $12.00 per year.
Entered as second class matter June 3, 1902, at the postoffice at Chicago, Ill., under act of March 3, 1879.

BRITAIN, JAPAN, AND AMERICA REACH ACCORD

Agree on Three-Power Naval Deal.

(Continued from first page.)

Minister Briand and handed to Arthur Henderson, secretary of state for foreign affairs, states:

"In cases analagous with this provided annex of the Locarno treaty, and after the conditions, provided for by article 11 of the covenant of the league of nations, shall have been fulfilled, the obligations provided for by paragraph two of article 11 shall be carried out by Great Britain without restriction."

Refers to Economic Blockade.

This refers to an economic and financial blockade by all signatories against an aggressor state, and preparations for military measures to be used by the combined members of the league, including land, sea, and air forces. However, such action can be taken only by the unanimous agreement of the league council, in which Great Britain holds a permanent seat, so her veto can always block any recourse to force of arms and safeguard England's liberty of action.

Prime Minister MacDonald is reluctant to accept this formula until he obtains from M. Briand definitive figures, indicating how much France's naval requirements will be reduced in return. Tentative conversations on this subject between the French and English experts have made no progress thus far and the Paris representatives are hinting a general percentage of reduction, affecting all powers taking part in the conference is the sole solution.

The British point out that France, alone and independently, should accept a reduction in figures as the price for a security pact, but these suggestions were rejected. The British tonight notified the French they would present a formula of their own tomorrow, involving certain changes in the French proposals.

ANGLO-FRENCH ROW

BY JOHN STEELE.

[Chicago Tribune Press Service.]

LONDON, April 3.—In spite of the renewed optimism in naval conference circles today following the agreement between the American, British and Japanese delegations, all seems not to be going well in search of an Anglo-French formula to satisfy the demand of Paris for a security pact. There were no meetings today between Arthur Henderson, secretary of state for foreign affairs, and the French foreign minister, Aristide Briand, the official reason being because Mr. Henderson was occupied with the Anglo-Egyptain conference.

M. Briand's visit to Secretary of State Stimson today is said to have been part of an effort to induce the Americans to bring pressure on Prime Minister MacDonald to agree to a security formula which will satisfy France. M. Briand is quoted as declaring that nothing has been offered yet which would justify him in reducing a single ton in his claims for the French navy. The British also are trying to bring the French and Italians together, and a meeting was held at St. James's palace between Mr. MacDonald, Mr. Henderson, and Dino Grandi, Italian foreign minister.

Italy Shows Opposition.

Sig. Grandi told Mr. MacDonald bluntly there would be no five-power treaty unless Italy was granted parity with France. He added the Italians were firmly opposed to proposals for defining and interpreting article 16 of the league of nations covenant to break the deadlock.

A report was circulated today that a proposal is under consideration for a two weeks' parley adjournment after next Friday.

CENSUS LISTS 260,000 NAMES ON SECOND DAY

Chicago's 3,000 census enumerators reported good progress yesterday, adding about 260,000 names to Wednesday's total of 215,000. Chairman J. E. Vesely of the census advisory committee estimates that 85,000 homes have been visited in the first two days.

The enumerators still find some housewives are far from being "census-conscious." Lack of coöperation continued to express itself in some instances by closed door, front step, and back door enumerations, a restive desire to avoid giving correct ages, and some cases necessitating police power to aid the harassed enumerators.

On the west side Enumerator William Rayman, 1554 South Homan avenue, found himself forced to accompany a suspicious man to the Fillmore street police station where the man submitted to questioning under the watchful eyes of a desk sergeant. Commissioner of Police Russell issued an order during the day calling upon the police to extend every aid to the census takers.

Sudden Illness Forces Tardieu to Quit Work

PARIS, April 3.—(AP)—Premier Andre Tardieu was forced to leave a committee meeting today when he was taken suddenly ill with indigestion. He had to be assisted to an automobile and taken to the hotel where he lives.

The premier is likely to be around by Sunday.

VANDALS DAMAGE HEADQUARTERS OF T. O. WALLACE

(Picture on back page.)

The headquarters of Circuit Clerk Thomas O. Wallace, candidate for reelection as ward committeeman of the Forty-fourth ward, and Herbert W. Auw, Brundage candidate for state senator in the Thirty-fifth district, were damaged about 2 o'clock yesterday morning.

A "Stop Thompsonism Now!" sign attached to Auw's sign was torn from the front of the building, a glass panel in the door was broken, and the furniture, equipment, and mail matter in the headquarters were overturned and scattered around the floor.

"A neighbor's call for the police," said Wallace, "sent the hoodlums out the rear way. The police now are trying to cover up the offenders by saying this damage was the work of one man, Matthew Muenger, whom they charged with drunkenness. I went to see the man. He was not drunk. He said he was for Thompson."

The Last Word These Smart New

Dresses

We are featuring at

$25

Frocks for all occasions—just unpacked! Smartness and chic that you would expect to pay much more for. Really unusual styles featured at $25.

Use Our 10 Payment Plan

F.N. Matthews & Co.

35 East Madison St.

CORNER WABASH

To Men

whose Wives were born in April

BRING the partner of your joys to Ampico Hall to select that Baby Grand for her birthday—*better still, make it a birthday surprise!* Every size and style from which to choose—a new distinctive Baby Grand for $445, a magnificent modern design by Chickering for $1095, or an exquisite masterpiece by Mason & Hamlin.

AND there is no need to touch your savings. Ten per cent secures immediate delivery, the balance in small monthly payments.

P.S. If your wife wasn't born in April, perhaps your daughter was—and a birthday isn't the only gift occasion!

AMPICO HALL

234 S. Wabash Ave.

Telephone Wabash 1340 — Open Evenings

Mason & Hamlin—Chickering—Knabe—J. & C. Fisher—Marshall & Wendell and the AMPICO—*Acknowledged the Supreme Reproducing Piano*

LESCHIN

318 MICHIGAN AVENUE - SOUTH

"In the Leschin Manner"

LOUNGING PAJAMAS

A Group at a Special Purchase Price

$16.50

Their colors are so luscious and inviting! They have such swagger, smart lines! They are such a clever, practical vogue for informal moments. At this very unusual price they are an outstanding example of "LESCHIN SMARTNESS AT A PRICE."

A Short Story of

The Longer Topcoats for Spring

$25 - $30

Depend on the well-groomed Britisher to add a jaunty swing to our trim topcoat lines. Two inches has he added, that's all! But those two inches, plus a touch of masterful designing, have worked wonders. They give a "going places and doing things" dash to our new topcoats. They create longer lines that flatter men of average height; and that add to the stature of shorter men. And they comfortably cover the knees of six footers The original patterns for these Topcoats came to us from London. We developed them in a rare selection of imported Irish Tweeds; and in debonair homebred mixtures. And we present them, in the usual Bond manner, at the extremely moderate prices featured above.

AND

The Smartest Suits to wear under them

$25 $35 $45

with two trousers

"Corded worsteds and tweeds stand first" cables our observant Stylist in London. That was four weeks ago. And today, Corded worsteds and tweeds stand first at Bond's. Royal Camerons (copied from a sturdy Scotch weave), beautifully loomed MacLarens, and silky Bolton worsteds—with roughish tweeds from Orkney And, because color contrast is such an important style note this season, these new arrivals are ideal companions for your new Topcoat. The subdued Sabre Grays and Grenade Blues go perfectly with a light gray coat. And Saddle Brown is just the shade to wear under one of our good-looking creamy tans Usually, prices are not emphasized in presenting such distinguished new fashions. But Bond's great 26-store volume has been built on a different policy. So, although these new suits are rather exclusive—*the prices are decidedly not!*

Use BOND Ten Payment Budget Service

Pay our regular cash prices—$10 at purchase, the balance in ten weekly payments. There are no extra charges of any kind for this friendly service.

BOND CLOTHES

S. W. Corner Madison and Dearborn Sts.

Park in the Loop After 6 P. M. Shop in Bond's. Open Every Evening Till 9 P. M.

KNOX HATS

All kinds of new models for women

Some have the Gainsborough tilt.... you know, 'way up on one side, 'way down on the other; some the scoop brim effect ... wide sweeping, utterly feminine; and then the cloche of course, but a new cloche, shallow crowned, with pleats and shirrings and all kinds of cute little tricks.

$15

Other Knox straws and felts $10 $12.50 $18 $20

Maurice L Rothschild

State at Jackson

Read DR. W. A. EVANS "How to Keep Well"

EVERY DAY IN THE TRIBUNE

GAS BLAST ... BROADWAY ... SHELLS; ...

Office Workers ... Traffic Tie ...

New York, April 3.—[illegible] pent up in the maze [illegible] conduits under Broa[illegible] 29th and 31st streets, [illegible] noon today in a serie[illegible] that threw the shoppi[illegible] turmoil, flung manhole[illegible] in the air, and injured [illegible]

Traffic in the area w[illegible] cut off and occupants [illegible] ings were routed out [illegible] cials who feared the h[illegible] determined the foundatio[illegible] the structures.

The district bounded b[illegible] avenues and 29th and 3[illegible] closed to vehicles and[illegible] while emergency workers[illegible] masks, struggled with[illegible] ground flames which fo[illegible] plosions.

Two Breaks Dis[illegible]

It was two and one-ha[illegible] the first blast before th[illegible] under control. Underne[illegible] ment there were occasio[illegible] as small pockets of gas [illegible] they soon ceased.

Half an hour [illegible] found the cause o[illegible] six inch gas main [illegible] they discovered th[illegible] the pipe had pa[illegible] both places, so that [illegible] to remove a four foot [illegible] these breaks appeared [illegible] other new, apparentl[illegible] morning a few hour[illegible] blast.

Like an Artille[illegible]

For a few minutes [illegible] blast Broadway resem[illegible] roadway in wartime.

First to let go was [illegible] the southeast corner of [illegible] 29th street. A mome[illegible] cover shot up at [illegible] ner of the inters[illegible] ically, there were [illegible] loud reports, as [illegible] hole along the [illegible] exploded.

It was as though a [illegible] tillery officer were she[illegible] his projectiles at 100 [illegible]

In all, about a [illegible] shot into the air [illegible] pelled by such [illegible] along with them [illegible] bases.

Phone Ser[illegible]

One immediate ef[illegible] was to cripple telepho[illegible] thousand trunk lines, [illegible] fices in the midtown [illegible] the rest of the city, w[illegible] addition 2,500 l[illegible] ers of four exch[illegible] company officials [illegible] weeks before re[illegible] In the meantim[illegible] tempted.

The streets were cro[illegible] and women at the [illegible] whom were struck by [illegible] Others were knocked [illegible] in the stampede for s[illegible] lowed the blasts.

11 DEAD IN E[illegible]

(Picture on bac[illegible]

Philadelphia, Pa., [illegible] cial.]—Explosions wipe[illegible] of at least eleven pers[illegible] more than thirty, som[illegible] ably fatally, caused [illegible] age, shook the coun[illegible] earthquake over a r[illegible] miles, and reduced th[illegible] Pennsylvania Firewor[illegible] pany at Devon to h[illegible] and splintered débris [illegible] o'clock this morning.

Fire that followed [illegible] the factory spread [illegible] houses and threatened [illegible] town of Devon before [illegible] moned from all near[illegible] had the flames under [illegible] ber of buildings near [illegible] flattened by the force [illegible]

The number of miss[illegible] estimated at nine. [illegible] George Woodward of [illegible] at the scene, said t[illegible] many of these will b[illegible] been killed in the p[illegible] ployed forty persons, [illegible] women.

Twelve houses situ[illegible] Lancaster pike opposi[illegible] plant were badly dam[illegible] of three of them wer[illegible] they were cardboard.

The factory of Benj[illegible]

CLEA[illegible] AU[illegible] RADIA[illegible]

DRAIN your radi[illegible] a solution of Lew[illegible] ...use ½ can to e[illegible] water... Run the [illegible] and flush and the[illegible] clean. Be careful [illegible] water on [illegible]

James D. Swan, M[illegible] The Pennsylvani[illegible] 30 No. La Salle

LEWIS[illegible]

GAS BLAST JARS BROADWAY LIKE SHELLS; 6 HURT

Office Workers Routed, Traffic Tied Up.

New York, April 3.—[Special.]—Gas pent up in the maze of tunnels and conduits under Broadway, between 29th and 31st streets, burst forth at noon today in a series of explosions that threw the shopping district into turmoil, flung manhole covers high in the air, and injured six persons.

Traffic in the area was completely cut off and occupants of office buildings were routed out by police officials who feared the blasts had undermined the foundations of some of the structures.

The district bounded by 5th and 6th avenues and 29th and 32d streets was closed to vehicles and pedestrians, while emergency workers, wearing gas masks, struggled with the underground flames which followed the explosions.

Two Breaks Discovered.

It was two and one-half hours after the first blast before the flames were under control. Underneath the pavement there were occasional rumblings as small pockets of gas exploded, but they soon ceased.

Half an hour later investigators found the cause of the trouble. In a six inch gas main below 30th street they discovered two breaks. They said the pipe had parted completely in both places, so that it was possible to remove a four foot section. One of these breaks appeared to be old, the other new, apparently made this morning a few hours before the first blast.

Like an Artillery Bombardment.

For a few minutes after the first blast Broadway resembled a shelled roadway in wartime.

First to let go was a manhole at the southeast corner of Broadway and 29th street. A moment later another cover shot up at the northeast corner of the intersection. Then, periodically, there were bursts of flame and loud reports, as manhole after manhole along the street to the north exploded.

It was as though a methodical artillery officer were shelling, dropping his projectiles at 100 foot intervals.

In all, about a dozen covers were shot into the air, a few of them propelled by such force that they took along with them their heavy cast iron bases.

Phone Service Crippled.

One immediate effect of the blasts was to cripple telephone service. One thousand trunk lines, connecting offices in the midtown west side with the rest of the city, were severed. In addition 2,500 lines serving subscribers of four exchanges were cut. Phone company officials said it would be weeks before repairs were completed. In the meantime rerouting will be attempted.

The streets were crowded with men and women at the time, some of whom were struck by flying debris. Others were knocked down and hurt in the stampede for shelter which followed the blasts.

11 DEAD IN EXPLOSION

(Picture on back page.)

Philadelphia, Pa., April 3.—[Special.]—Explosions wiped out the lives of at least eleven persons and injured more than thirty, some of them probably fatally, caused widespread damage, shook the countryside like an earthquake over a radius of twenty miles, and reduced the plant of the Pennsylvania Fireworks Display company at Devon to heaps of charred and splintered débris shortly before 10 o'clock this morning.

Fire that followed six explosions in the factory spread to surrounding houses and threatened a section of the town of Devon before firemen, summoned from all nearby communities, had the flames under control. A number of buildings near the scene were flattened by the force of the blasts.

The number of missing persons was estimated at nine. Chief of Police George Woodward of Paoli, in charge at the scene, said that he believed many of these will be found to have been killed in the plant, which employed forty persons, most of them women.

Twelve houses situated on the old Lancaster pike opposite the fireworks plant were badly damaged. The walls of three of them were flattened as if they were cardboard.

The factory of Benjamin T. Dentner, half a mile from the wrecked plant, was partially destroyed, and sections of the roof came tumbling about the ears of the 200 persons working there.

A Pennsylvania railroad local train was passing the plant when the first of the blasts occurred. Windows in its cars were blown out and a number of passengers were cut by flying glass. The railroad company immediately halted all traffic on the line.

INTERESTING LETTERS

If you have received a letter from an interesting or little known place, send the envelope to The Tribune, stating name of place where it was mailed and some information about the writer of the letter. The sender of every envelope which is reproduced will be paid one dollar.

FROM ADEN, ARABIA

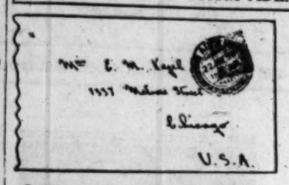

Letter received by Miss E. M. Kegel, 1337 Melrose street, Chicago.

Aden is one of the British fortresses guarding the road to India and is located on the east side of Cape Aden, guarding the southern entrance to the Red sea. In 1839 the British East India company took possession of the town, which had been a former Turkish stronghold. The opening of the Suez canal in 1869 gave Aden an increased commercial and strategic importance. Disraeli's master stroke in buying control of the canal company from the khedive of Egypt in 1875 was soon followed by the fortification of Aden, making it a Gibraltar of the east and further assuring Britain's domination of the canal. For trade Aden is a free port. The harbor is commodious and does a large trade in coal and the shipment of Arabian coffee.

The writer of the letter, Corporal Jack Henderson, signal section of the British army, is doing his part in making the route to India secure.

Town Forgets Election; City Dads in Quandary

Denver, Colo., April 3.—(AP)—The town of Morrison, Colo., forgot to hold its biennial city election Tuesday. The city fathers, who have just discovered the oversight, are wondering whether to have a delayed contest or let the matter rest until the 1932 election date.

HEN STILL ALIVE AFTER 8 MONTHS IN HAYMOW TOMB

East Killingsley, Conn., April 3.—[Special.]—Otis Chase, a farmer near here, digging into the lower strata of his haymow to get feed for his stock, today dug up a hen from the bottom of a heap of hay where it had apparently lain alive for more than eight months, since the middle of the haying season last summer. Chase said that the fowl must have been buried when the hay wagons were emptied into the mow.

Chase and his neighbors believe the hen kept alive on hayseed, but where its drinking water came from is beyond conjecture.

ROB SECRETARY TO INSULL; LOOT IS $5,000 SILVER

(Picture on back page.)

The police last night were still searching for thieves who on Wednesday ransacked the six room apartment of Mrs. Ida Jorgensen at 73 East Elm street and obtained silver valued at more than $5,000. Mrs. Jorgensen, a private secretary to Samuel Insull, utilities magnate, discovered the theft when she arose yesterday morning.

"I had prepared my furniture to move to another apartment at 1210 Astor street," Mrs. Jorgensen, who is a widow, explained to the Chicago avenue police. "My house was all topsy turvy and I guess that's the reason I didn't discover the silver was gone when I got home at midnight Wednesday."

Entrance to the flat was gained by jimmying the back door, the police discovered. Chief among the stolen articles was a 150 piece silver set. Various other silver articles, as well as several pieces of jewelry, were taken. Mrs. Jorgensen resides with her two sons, Thomas and Robert.

Among those present where attendance counts

White Rock
The leading mineral water

FRIDAY AND SATURDAY—ONLY

Lawson Sofa

An Ever Fashionable Design—Save $36

Reg. $125 $89

Through a special concession from a prominent Furniture Manufacturer we are able to offer a limited number of these sturdily built Davenports. Choose from lovely Tapestries, Damasks, Mohairs, or Brocatelles in the smart new shades of Rust, Green, Blue, or Red. A Davenport that has been tailored with care to meet Richardson's rigid specifications down to the smallest detail. Sold on Our Budget Plan of convenient monthly payments—held for future delivery.

69th Semi-Annual Sale Oriental Rugs

Super Quality Lilahans

Approx. 5x6½ ft. $89 Reg. $119

Just one of the many values to be found in this sale. Beautiful Persian effects in colorings that will harmonize with any interior. Durably woven to give many years of satisfying service.

9x12 ft. (Reg. $475), $350 — 3½x5 ft. (Reg. $64), $45

Royal Saruk Rugs

Approx. 3½x5 ft. $98 Reg. $135

In these choice rugs of Iran all the beauty and grandeur of those distant Persian hills have been deftly interwoven into masterpieces of the weaver's art.

9x12 ft. (Reg. $550), $375

Turkish Siswan Rugs

Approx. 9x12 ft. $295 Reg. $425

For durability and beauty, these rugs adapt themselves readily to any room of your home. Woven of selected wool yarns; colorings secured from the finest dyes.

10x14 ft. (Reg. $550), $425

A Select Group of Choice Semi-Antique Persian Rugs, approximately 4x7 feet in size. Values up to $95, especially priced during this event. $64

O. W. Richardson & Co.
(Est. 1875)

Lake, near Marion — Oak Park
125 So. Wabash Ave. — Just North of Adams

QUALITY — SERVICE — SATISFACTION

SPECIALIZED BLUE SUITS
By Middishade

This is the world's best blue suit value. We say it without hesitation. The style, the needlework, the woolens, the perfect fit-they're all 'way superior. And the reason is simple. Middishade concentrates on one job-blue suits. They wouldn't think of handling any other colors-never did and never will-and you get the benefit

Blue basketweaves, blue unfinished worsteds, blue serges, blue fancy weaves in sizes and models for all men and young men

$37.50

IN OUR MIDDISHADE DEPT. 3rd FLOOR

MAURICE L ROTHSCHILD
State at Jackson

MINNEAPOLIS — CHICAGO — ST. PAUL

CLEANS AUTO RADIATORS

DRAIN your radiator and fill with a solution of Lewis' Lye and water ...use ½ can to every 5½ gallons of water ... Run the engine, then drain and flush and the radiator will be clean. Be careful not to get Lye water on the paint.

James D. Swan, Mgr. of Specialties
The Pennsylvania Salt Mfg. Co.
30 No. La Salle St., Chicago, Ill.

LEWIS' LYE

A New Reflecting Camera
The ROLLEIFLEX
Smallest ... Most Compact

Of German Manufacture

Zeiss-Tessar Lens

IT is light, small, easy to operate, quick in action. With the magnifier you can focus fine as a hair. The picture shows clear and sharp on the screen—illuminated that you may judge, even in poor light, the value of an exposure. Gives sharp and brilliant negatives—which can be enlarged to any size.

Stop in today at any of the Almer Coe Stores and see the Rolleiflex. In two models—with F 4.5 lens at $75.00; with F 3.8 lens at $85.00, including case, cable release, and carrying strap.

Almer Coe & Company
Scientific Opticians

105 N. WABASH AVE. *Opposite Field's*
18 SOUTH LA SALLE ST. *in the Otis Bldg.*
78 E. JACKSON BLVD. *Opposite Straus Bldg.*
1645 ORRINGTON AVE. *Evanston*

Five minutes from anywhere downtown—and to Evanston

(ADVERTISEMENT)

BOARD OF ELECTION COMMISSIONERS
Room 308 City Hall, Chicago.

Official Notice

Color of Paper for Official Primary Ballots, Primary Election, April 8, 1930.

In accordance with the requirements of Section 34 of "An Act to provide for the making of nominations by, and the organization of political parties" approved July 6, 1927," OFFICIAL NOTICE is hereby given that at the Primary Election to be held April 8, 1930, in the Cities of Chicago, Chicago Heights and Berwyn, the Town of Cicero and the Villages of Summit and Evergreen Park, Cook County, Illinois, the Official Primary Ballots for the political parties hereinafter named will be printed upon paper of the color designated for each party, respectively, to-wit:

DEMOCRATIC....ROSE
REPUBLICAN....BLUE

All SPECIMEN ballots will be printed on GREEN paper.

Samples may be seen and had at the office of the Board of Election Commissioners, Room 308 City Hall, Chicago, on and after April 3, 1930.

FRED V. MAGUIRE
MRS. MABEL G. REINECKE
HARRY A. LIPSKY
BOARD OF ELECTION COMMISSIONERS OF THE CITIES OF CHICAGO, CHICAGO HEIGHTS AND BERWYN, THE TOWN OF CICERO AND THE VILLAGES OF SUMMIT AND EVERGREEN PARK

By JOHN S. RUSCH, Chief Clerk

Charles Center Case, Attorney.
Approved:
EDMUND K. JARECKI
County Judge
Chicago, March, 1930.

Avoid Embarrassment of
FALSE TEETH
Dropping or Slipping

Don't be embarrassed again by having your false teeth slip or drop when you eat, talk, laugh or sneeze. Just sprinkle a little Fasteeth on your plates. This new, extremely fine powder gives a wonderful sense of comfort and security. No gummy, gooey taste or feeling. Get Fasteeth today at Walgreen Drug Stores or any other drug store.

RALPH P. BRANCHE, Albany, N. Y.

Advertise in The Tribune

CORNELIUS SAYS CROWE IS ISSUE IN REVIEW RACE

Calls Swissler a Mask for Ex-Prosecutor.

BY PARKE BROWN.

J. F. Cornelius, Deneen candidate, told massmeetings in Summit and Cicero last night that his real opponent for the board of review is Robert E. Crowe, former state's attorney.

Invading the country towns, home territory of the incumbent, William H. Weber, Cornelius asserted that the race has been narrowed down to himself anda William R. Swissler, "a mere messenger boy for Bob Crowe." He asked if the voters who had ousted Crowe from the county prosecutor's office wanted to hand him the balance of power between Charles V. Barrett ad Edward R. Litsinger, the holdover members of the board of review.

His statement that the scrap is between himself and Swissler was based on the assertion that ward committeemen supposedly backing Weber have made deals with Crowe, in return for favors while he was state's attorney, to support Swissler.

He States the Question.

"The Republican primary contest for this nomination," said Cornelius, "has simmered down to the question whether Robert E. Crowe shall be permitted to place himself in a position to stage a return to political power by means of the board of review or whether I shall be nominated by those anxious to bring about a new deal in civic affairs.

"Two years ago Crowe was overwhelmed by the Cook county Republican electorate at the primary of April 10. It is now apparent that the veteran of the board of review, 'Billy' Weber, has been sidetracked by the city hall committeemen in favor of my other opponent, William Swissler. The latter is nothing more than a messenger boy for 'Bob' Crowe.

"Therefore the question arises whether the self-respecting Republicans of all factions want Robert E. Crowe on the high board of taxation in Cook county rather than Weber. The only alternative is to vote for Cornelius, the third name on the ballot for the board of review.

"The nomination of Cornelius is not merely a matter of importance to me as an individual but because of the opportunity the overburdened taxpayer will have to lighten his load."

Two Candidates Indorsed.

Two candidates for county commissioner who lost out on the Deneen ticket because they refused to abide by the decision of the organization in reference to the order in which their names appeared on the ballot were given indorsements yesterday. Charles Bostrom, former building commissioner under Mayor Thompson and a follower of Fred Lundin, was indorsed at a meeting of Swedish-Americans at the Swedish club.

The second candidate, Harry A. Newby, now a member of the county board made public an indosement signed by Silas H. Strawn, Rufus C. Dawes, Philip R. Clarke, D. F. Kelly, Brig. Gen. Abel Davis and James E. Gorman.

Negro Leaders Hit Deneen.

Negro voters declared themselves seriously offended yesterday when distribution of the Deneen marked sample ballots showed that Municipal Judge Albert B. George's name carried a cross in the wards where there is a strong Negro vote and in those sections was printed in capital letters, while in other wards the ballots carried no mark of indorsement for the Negro judge.

The colored leaders displayed copies of the Deneen ballots received by mail in various wards and made additional charges that other Negro candidates had been approved in their own wards but ignored elsewhere, and that the same treatment had been given Italians and Jewish candidates.

NAMES FORGED TO JURY CHECKS, QUIZ REVEALS

Four men in whose names jurors' checks were issued and cashed told the grand jury yesterday that they had not served, as indicated, on a jury in the Criminal court and that their names were forged to the checks.

Frank Bollin, former court clerk, and James McLaughlin, a bailiff, have been indicted along with five other men for alleged padding of the jury lists. The men who testified yesterday are Eugene L. Wagner, 909 Wilson avenue; Herman J. Druffel, 4031 Patterson street; William Blum, 3020 South Canal street, and Earl F. Paulson, 547 North Kedzie avenue. Paulson was called for service in September, 1928, and Assistant State's Attorney John Leonard Murphy said that his testimony indicates that the jury padding has been going on for several years.

New Face Powder Now the Fashion

"Wouldn't you, too, like a face powder that will keep shine away—stay on longer—spread smoothly—not clog the pores—and always be so pure and fine?" asks Gene Brady, charming stage beauty. She found this kind of face powder in MELLO-GLO, made by a new French Process that brings the youthful bloom—will not irritate the skin or cause that nasty, flaky look. It is surely a wonderful Face Powder.

HARGRAVE HITS DRY LAW, CALLS IT CHIEF ISSUE

Runs for Congress on Repeal Plea.

Edward J. Hargrave, Republican candidate for congressman at large, has made prohibition the chief issue in his campaign for the nomination.

Interviewed yesterday in his office at 145 North Clark street, the office of the Edward J. Hargrave Secret Service, a national detective service, Mr. Hargrave explained why he has always been an abstainer and a temperance advocate, and still voices the demand for an end to the prohibition law.

Wrong Procedure, View.

"I am committed to the belief," Mr. Hargrave said, "that prohibition by legislation rather than by education and self-restraint is a procedure wrongfully imposed upon an intelligent people. It is most demoralizing in a great republic such as ours where, since its very inception, freedom and personal liberties have been the sacred heritage and inviolate birthright of its people.

"An abstainer all my life and an advocate of temperance, my attitude today, after years of investigation, is practically the same as that of the great majority of law enforcement officers of the nation at the present time. Due to the general breakdown of law and order throughout the country as a result of this pernicious piece of legislation, fully nine-tenths of the law enforcement officials of our country are now not only opposed to the prohibition law for practical reasons but are also thoroughly disgusted with it.

"As a law enforcement officer for the last thirty-five years, I have been retained by mayors and state's attorneys in a large number of Illinois cities and counties to clean up crime and vice conditions. I have, therefore, been in better position to study the actual workings and results of prohibition and its enforcement than those individuals who have not had the privilege of observing the bootlegger and gangster in his rendezvous.

"In many of the raids sums of money were offered to me to overlook law violations, and the offenders were quite surprised that I refused to be bribed.

"If the abolition of prohibition eliminated the corruption of existing bribery so common today that alone would justify its repeal.

"The prohibition law has caused a loss to the government of the revenue it should derive, and the cost of trying to enforce this unpopular law has increased the taxes of persons in every walk of life."

Mr. Hargrave indicated strong admiration for the Canadian liquor system, which he said had brought true temperance and an elimination of all the evils of American prohibition.

SHE THROWS BEANS; DECREE.

Kurt Junge, a plumber, 1108 West Grand avenue, yesterday filed a bill for divorce in the Superior court. He charges that his wife, Kiva, threw knives and forks at him during an evening meal and so scared him that he did not dare go to bed, and then poured a dish of beans over him.

BROWN FAVORS 2½ CENT POSTAL RATE ON LETTERS

New York, April 3.—(AP)—Postmaster General Walter F. Brown, speaking tonight at a meeting of the Bronx board of trade, advocated increasing the rate on first class mail to 2½ cents to eradicate the $50,000,000 deficit in his department.

"Like any other properly managed public utility, it should conduct its operations without financial loss; that is to say, its rates of charge to the public should be adjusted so as to provide an income sufficient in the aggregate to pay the cost of all its services," he said.

The present rate on first class mail, he said, has been in effect since 1885, except during a brief period during the war with Germany.

Mr. Brown touched on the department's present building program, which he said in the next ten years would provide every city in the country which has annual postal receipts in excess of $20,000 with a "suitable federal building."

MARSHALL FIELD & COMPANY

The secret's out!

Saturday Is "Children's Day" on the 4th Floor!

We couldn't keep it quiet a moment longer . . . the news about our first Children's Day is so very exciting! In every section both *Friday* and *Saturday* there will be Special Values in darling Easter clothes!

Here are the events!

On Saturday . . . Felix the cat, Jocko the monkey and Hoppo the frog will all be in the Infants' Room to give you bright balloons!

TREASURE HUNT, too, imagine it! The Toy Section will be the Treasure Island, the thrilling adventure will begin at the Air Castle 2:30 o'clock sharp.

Also see how records are made in the Phonograph Section.

Easter Bonnets! Easter Straws! Visca, hemp and leghorn straws! Milan, tweed and fancy straws! Every little girl is wearing straws.

In the Junior Millinery . . . $5

Easter Bunnies! Easter Chicks! Who could resist an Easter favor . . . a downy chick, a wobbly eared rabbit, a gay duck . . . Look!

In the Favor Section

Easter Haircut to wear under your little Easter bonnet. Our expert barbers know exactly the kind that makes little girls and boys anew!

Barber Shop, Infants' Room

Two Boys Above

Jacket and Shorts

Two little shorts and English Eton jacket in all the new Spring shades for young men of 4 to 10. Priced for this event, $16.75

Topcoat and Shorts

Little fellows of 3 to 10 like to wear a matching topcoat in Spring! Very useful, too. Tweeds and herringbone . . . $13.75 Shorts, $3.95. Cap, $2.50

Boys' Room, Fourth Floor

Polo Sweater

Little boys and girls adore to wear a slipover. Short sleeves, button neck. One from a special group, $1.85

Sheer Frock

A lovely Easter collection of "pretty" dresses. Voile with tiny lace edging. Just for 2 to 6 years. $1.85

Pantie Dress

Smocked yoke, perky collar, and in gay pink, blue, orchid, green prints! An unusual value $1.85

Infants' Room, Fourth Floor

Three Girls Above

The Cape Dress

A darling printed crepe for informal wear. One of a group 8 to 14 years, $8.75

Tweed Cape Coat

What a charming one for Spring. Tan and gray tweed, sizes, 6 to 12. A value, at $22.50

Silk Suit

Suits are the thing this season! In lovely blue, green, maize, rust prints, 8 to 14 years, $12.75

Girls' Room, Fourth Floor

Also in the Evanston Store and West Suburban Store, Oak Park

Watch for "Children's Day"—the first Saturday of every month! There will be outstanding values in apparel as well as entertainment on this day! Don't miss the Treasure Hunt

at Klee's

. . . where the smartest clothes can be bought for less . . .

Save $12.50

You will find that our feature Spring Suit with two trousers at $37.50, made of fine quality sixteen-ounce worsteds, is a $50 value. Beautiful Spring patterns and styles—and all the new shades of sky blue, stone gray and sand tan.

$37.50 with two trousers

TOPCOATS — Beautiful twists and tweeds in new Spring colors $21.00

OPEN TUESDAY, THURSDAY AND SATURDAY NIGHTS

KLEE BROS & CO.

Milwaukee at Ashland Avenue | Belmont at Lincoln Avenue | Milwaukee at Cicero Avenue

JUST WONDERFUL FOOD

FISH FRESH FROM THE SEA

DELICIOUS FISH
Cooked the Seaboard Way

Direct from New England fishing smacks. Properly iced (not frozen) and shipped direct to Harding's . . . and cooked the Seaboard way which means they are deliciously tender and appetizingly flavored. Every Harding Restaurant is featuring this special today and every day during Lent.

HARDING'S
SANDWICH SHOPS AND GRILLS

ALL OVER THE LOOP

(ADVERTISEMENT)

Vote for Eugene D. Sullivan

For Associate Judge of the Municipal Court on the Republican Ticket. Primary on April 8, 1930

Age 41. Born and educated in Chicago. Studied law at Chicago-Kent College of Law; admitted to the Bar in 1909. Engaged in practice here since that date excepting period of service in the U. S. Navy during World War. Assistant Attorney 1921-28, during which time he was in charge of personal property tax litigation. Member of Chicago Bar Association.

Try This Japanese Foot Remedy

Costs Little and Makes the Feet Feel Fine

Foot sufferers gather round; get right up close and listen. Here's good news for you.

The real "Corn Killer" is here at last. Ice-Mint, the New Discovery made from a Japanese product, is said to quickly end all foot misery.

Hard corns, soft corns, or corns between the toes, also toughened calluses just shrivel up and lift off easy. It's wonderful. There is no pain or soreness when applying Ice-Mint or afterwards and it doesn't even irritate the skin.

Think of it; just a touch or two of that cooling, soothing Ice-Mint, and real foot joy is yours.

Ice-Mint prevents foot-odors and keeps them sweet and comfortable. It is the real Japanese secret for fine, healthy little feet, and keeps you free from winter foot troubles. Every person who has suffered with stubborn corns or tender feet can appreciate the cooling, soothing comfort that it brings; especially women who wear high heeled shoes, and men who have to stand all day on their feet. Try it. Get a few cents worth of Ice-Mint from your druggist today and give your poor, tired, suffering, burning feet the treat of their lives. There is nothing better.

Ice-Mint Co., Binghamton, N. Y.

ADVERTISE IN THE CHICAGO TRIBUNE

MEN TAKE BACK SEAT IN WOMEN'S POLITICAL RALLY

But They Manage to Get the Last Words.

BY KATHLEEN McLAUGHLIN.
(Picture on back page.)

Democratic men candidates got in the last words yesterday at the women's meeting at the Apollo theater. Mrs. Charles M. Conkey, Democratic national committeewoman, managed to save the situation for the ladies, however, when, in the capacity of chairman, she banged down the gavel and adjourned the gathering—a capacity audience of enthusiastic feminine party workers.

The women had come to meet and cheer their quartet of candidates for positions on the board of county commissioners, comprising Mrs. Glenn E. Plumb, Miss Amelia Sears, and Miss Mary McEnerney in the city and Mrs. E. J. Fleming in the country towns. They remained to hear and cheer the bell sheep of the Democratic fold—Michael L. Igoe, Tony Cermak, Robert Switzer, and Clayton Smith—who paid the meeting the compliment of "crashing the gate" for the privilege of addressing the women voters. These and other party nominees were presented by Mrs. Conkey under the auspices of the Illinois Women's Democratic club.

"To the Ladies."

"To the ladies" is more than a passing phrase in the present primary skirmish, for an even thirty nominees complete the list of women campaigning for political favor and public office in Illinois. Ruth Hanna McCormick, who has set the United States senate as her goal, makes a thirty-first, on the Republican side of the fence.

Mrs. Eva B. Batterton of Springfield, formerly superintendent of schools in Manard county, is a Democratic candidate for superintendent of public instruction of the state. She has no opposition in the primaries.

State senatorships are being sought by Mrs. Lottie Holman O'Neil of Downers Grove, who is completing her fourth term in the house of representatives at Springfield; and by Mrs. Ida B. Wells-Barnett, a well known colored woman of Chicago, both of whom are Republicans. Mrs. O'Neil is waging a lively battle in her district, the 41st, against the incumbent, Richard J. Barr of Joliet. Mrs. Wells-Barnett is opposing a colored man, Adelbert H. Roberts.

Eighteen women from the various districts have centered their hopes on winning a place in the lower house at Springfield. Three out of nine nominees in the Fifth district are women—Miss Josephine Perry, Mrs. Georgia Jones Ellis, and Mrs. Mary C. Clarke, all of whom are in the G. O. P. primary lists.

Mollie L. Baruch, Republican, is a nominee in the Sixth district, with Mary Marnell as an opponent on the Democratic side.

Mrs. Anna Wilmarth Ickes of Winnetka, for years prominent in club circles of Chicago, is the only woman in a slate of 21 Republican and Democratic nominees in the 7th district. Mrs. Ickes has the advantage of a wide acquaintance and the experience of one term in the house.

Mrs. Grace F. Bairstow of Waukegan carries the banner of the grand old party in the 8th district, which comprises Lake, McHenry, and Boone counties.

Three Women Run Here.

Interest in the 14th district competition is unavoidable in view of the fact that three women are striving for the three places to be filled there, while two men now sitting are also candidates. Mrs. Marie R. Hoar of Elgin, wife of the former representative, Ralph Hoar, hopes to replace the family name on the house roll call. Mrs. May R. Simpson of Aurora and Mrs. Mary Etta Hoadley of Yorkville, formerly president of the Federation of Women's Clubs of the 12th congressional district, are the other aspirants.

Isabel C. Amerson stands alone in the Republican ranks of the 21st district, opposed by sixteen men in her own party and two in the Democratic. Vera F. Busse, Republican, is the lone woman nominee in the 23d.

Mrs. Rena Elrod, who is on the last lap of her third term in the house of representatives, is asking renomination in the 25th district. Elsie Boehm is of the same district and party [Republican] and also hopes for the nomination.

Lillian Marie Noonan is a G. O. P. nominee in the Twenty-seventh district. Two Democratic women, Mrs. Sarah Bond Hanley of Monmouth, who who has spent two terms at Springfield, and Miss Mary Davidson of Carthage, vehement newspaper publisher of that community, oppose each other in the Thirty-second district. Mrs. Mary McCowan Adams of Quincy, a Democratic nominee with two terms to her credit, is asking to be returned to office from the Thirty-sixth district.

Democratic women candidates for county offices have already been named. Republican women seeking the same offices include Mrs. Emma Martini, who hopes for nomination as president of the board on the Republican ticket; Mrs. Judith W. Loewenthal in the city and Mrs. Gertrude Leiber in the country towns, Mrs. Helen G. Mehrl on the Deneen ticket and Mrs. Donald I. Graham on the independent ticket. Ten commissioners will be elected in the city and five in the country towns.

OSCAR DE PRIEST RAPS SWANSON IN SLAUGHTER CASE

Congressman Oscar De Priest last night told an audience in the 42d ward that State's Attorney Swanson had been "continuaHy negligent" of his duty in the Slaughter slaying case. The colored congressman spoke at a massmeeting at the Wayman Methodist church, Milton avenue and Elm street. About 500 persons, mostly Negroes, attended.

"Through the continual negligence of the state's attorney it took three weeks to have John Pampinella, identified by several witnesses, held for grand jury action for the murder of Slaughter," said De Priest. "The state's attorney persisted in calling the murder of the Rev. Mr. Slaughter 'only an ordinary case.' Could it be possible that the state's attorney was influenced by the fact that the accused man belonged to the state's attorney's political faction, the Deneen faction."

Slaughter, a Thompson worker in the 42d ward, was found dying in an alley near his polling place on March 11, registration day.

Today's ultra-smart Young Moderns will wear

The Kermanette Frock of Crepe Venice . . . with a Silk Pique Vest

A swagger style—representative of our many new models. The clever collar becomes revers. Smart pleats, pockets and buttons distinguish this frock whilst a narrow patent leather belt marks the normal waistline. The bouttoniere of modernistic flowers adds a note of chic. You'll enjoy wearing this becoming Kermanette.

$39.50

Other New Kermanettes, $29.50 to $39.50

KERMANS

160 N. Michigan Ave. 4720 Sheridan Road

MANUFACTURER to JOBBER to WHOLESALER to RETAILER to YOU

GOLDE Cuts Out the Middlemen and Puts the Difference Back Into Your Pocket

Figure it out for yourself. When you buy GOLDE CLOTHES every cent of your money goes into the clothes. We are the producers . . . we buy the raw materials . . . we design and tailor them and then sell through our own stores. There are no "extras" or "in-betweens" to add in. This answers the question of why we can give such smart styling and such fine 100% All Wool fabrics . . . such careful, thorough tailoring and the fit and service that you expect from clothes selling for $15 to $20 more than our price. *Satisfaction guaranteed or your money back!*

GOLDE Super-Value

Suits, Topcoats

all $22.50

SELECTION INCLUDES EVERY NEW MODEL, STYLE, FABRIC, WEAVE AND COLORING . . . *in slims, shorts, stouts and regulars* . . . sizes up to 52

GOLDE CLOTHES

MASTER DESIGNED and TAILORED on FIFTH AVE.

Look for the Big Electric Sign

A Small Deposit Will Hold Any Garment for You Until Easter

★16 NORTH DEARBORN ST.

★185 NORTH STATE
★414 SOUTH STATE
★MADISON AND WELLS
6222 SOUTH HALSTED
★862 EAST 63RD
ROOSEVELT AND SPAULDING
★MADISON AND KARLOV
MAXWELL AND HALSTED
1236 MILWAUKEE
★2748 MILWAUKEE
★4066 MILWAUKEE, COR. CUYLER
★KEDZIE AND LAWRENCE
★LINCOLN AND GIDDINGS
26TH AND TRUMBULL
★3243 NORTH CLARK
★WILSON AND KENMORE
★47TH AND SOUTH PARK WAY

★Stores Open Every Night Till 9. Others Open Tuesday, Thursday and Saturday Nights

TWEED

Is Smart As Well As Practical

This Berkshire Coat

$59.50

Berkshire herewith presents a coat that is the height of desirability. It is not too sporty to wear in town, nor too severely tailored to wear in the country. Of a soft, beautifully woven tweed, it has a sleeve-to-sleeve cape, set on a square yoke, and a roll back collar that are the most fashionable details of the newest and most becoming coats from Paris. The coat pictured is in bud-green but it may also be had in other colors. All sizes from 12 to 46.

THE HUB
HENRY C. LYTTON & SONS
STATE AND JACKSON . . . CHICAGO
EVANSTON . . . GARY . . . OAK PARK

SUBSCRIBE FOR THE CHICAGO TRIBUNE

Watch for our Weekly Specials

Modernistic Vase with 18 long-stem Roses . . . $2.00 Delivered

SIMPLY PHONE RANDOLPH 2788

WITTBOLD'S Loop FLOWER SHOP

WABASH AT WASHINGTON

HURLEY URGES U. S. TAKE OVER STATE SHIPWAY

Asks Congress to Put Up $7,500,000 for Work.

(Continued from first page.)

a potential tonnage amounting to 7,500,000 tons annually would probably use this waterway if it were complete, and that to obtain such a link connecting the extensive federal waterway systems of the great lakes and the Mississippi valley the United States would be justified in expending $7,500,000 which he estimates to be the amount to be required for the completion of the canal after the state has expended the whole of its $20,000,000. He states that the waterway is in general well designed and well suited to serve its intended purpose except that he believes that a depth of nine feet should be provided and the small amount of additional dredging to provide such a depth, even if the flow at Lockport is reduced to 1,000 cubic feet per second has been included in his estimate."

Must Be Free Waterway.

Gen. Brown recommended an appropriation of $7,500,000 for completion of the waterway in general accordance with the present plans of the state of Illinois and $223,000 annually for maintenance. Provisos proposed are that the project be a navigable waterway forever free to the public use of all, that the state of Illinois proceed, subject to the supervision and approval of all expenditures by the secretary of war, to construct highway bridges at Brandon Road and the Marseilles canal, to make necessary alterations in other highway bridges across the Illinois waterway and to do such other work as the secretary of war shall direct and the available funds of the state make possible.

The bridges would not become the property of the United States and no obligation would be incurred by the government for their maintenance. The state would build the bridges from the balance of the $20,000,000 bond issue.

Provide for Improvement.

Attorney General Mitchell in his opinion held that the powers of the United States "are limited to those which it may exercise under the constitution without the consent of the state." With respect to these parts of the waterway which are navigable streams improved by the state he held that "the powers are plenary and without any amendment to the constitution of Illinois or any permission from the state the United States under appropriate acts of congress may take complete control over the improvement of navigation and its regulation and provide for and insure to the public perpetual free navigation."

Attorney General Mitchell said that "as to those parts of the waterway which are entirely artificial congress may provide for improvement and control of navigation and for the regulation and control thereof, so as to insure to the public the right of navigation, and to take such action as may be necessary to prevent interference with or obstruction to navigation, but probably subject to the qualification that without the consent of the state it cannot be deprived of reasonable compensation for the use of its property."

The last clause in this opinion furnished one of the complications in the situation. The Illinois spokesmen insisted that the state would not seek any compensation, as suggested.

Gov. Emmerson, in his letter addressed to the secretary of war, said that originally it was contemplated that the $20,000,000 state bond issue would be retired from revenue from the sale or lease of power.

"It has long since become apparent that this hope could not be realized," said Gov. Emmerson. "It is quite evident now that, with diversion limited to the necessary requirements of navigation, power development on the waterway will provide little if any power beyond the requirements of the government to operate the locks and works in the waterway."

The Greatest Step Forward

in the clothing business

Hand-Tailored Coats with Muscle conforming Front Exclusive with Foreman & Clark—America's Largest Manufacturers & Retailers

FROM coat collar to trouser tip, every Foreman & Clark garment is an example of the most progressive methods of modern manufacturing and hand-tailoring. And outstanding above all is the exclusive Foreman & Clark INNER COAT FRONT. Here are the features that strikingly demonstrate the expensive hand-tailoring and fine tested materials:

HERE *Are Some of the Exclusive Foreman & Clark Features—Ask Any Tailor What It Would Cost to Duplicate Them —Yet*

55c IS THE FOREMAN & CLARK PROFIT

1 A suit simply can't hang well if the collar isn't right. Every Foreman & Clark collar is hand-sewn, hand-set, backed with genuine silver-hymo, triple-stitched and finished to perfection.

2 Again the painstaking hand-needling and expert patterning that is found throughout Foreman & Clark clothes passes the most rigid examination. Concave cut instead of straight.

3 Because they are hand-shaped and draped, Foreman & Clark sleeves are equal to any trial you can put them to.

4 No amount of vigorous arm movement affects the famous Foreman & Clark Inner Coat Front. Strong with the strength of genuine silver-hymo, firm with the firmness of fine Belgian linen.

5 Then for the pockets. Doubly re-enforced and attached to the inner-front, you can rest assured that they won't bulge, rip or sag from the rigors of every-day wear.

6 The button-holes are hand-sewn and the buttons permanently and perfectly placed. Hand-made button-holes are a small item but indicate the careful manner in which even the smallest details are watched in Foreman & Clark garments.

7 Note how the skirt of the coat holds to the hips. The combination edge and skirt stay are costly to tailor but Foreman & Clark clothes are made to wear and fit.

SERVICE-AFTER-PURCHASE

Guaranteed for the Life of Every Foreman & Clark Garment

We sponge, press and minor repair any Foreman & Clark garment just as long and just as often as you desire, with absolutely no charge.

And it's yours to commend from any of the Foreman & Clark Coast to Coast Stores—we urge you to use it—no matter in what Foreman & Clark store you originally made your purchase.

This service, of course, is an extraordinary offer. But, Foreman & Clark will always go the full route of service. It's an investment in good will for us—of good appearance for you.

A Novel Window Demonstration U. S. Bureau of Standards Textile Tests

See this exhibit in our State-street windows this week. Our factory chemist makes the actual, rigid analysis applied to all Foreman & Clark materials right before you. See the sunlight-fade-out, pull and friction tests. See the chemical color and acid tests. The original expensive instruments from our laboratories are on display. Be sure to see this educational exhibit.

$20 $25 $35

OUR ORIGINAL GUARANTEED ALL-YEAR-AROUND PRICES

FOREMAN & CLARK

DOWNTOWN
Cor. State and Jackson
Entire 2nd, 3rd and 4th Floors

2 CHICAGO STORES

UPTOWN
Cor. Wilson and Kenmore
Entire 2nd and 3rd Floors

Also Hammond, Ind., Joliet, Illinois

Down Back and Seat Chairs

$55

Regularly $95

A comfortable medium size chair with smart tailored lines. Covered in tapestries and brocatelles.

The Great

Clearance of Furniture

Nears Its End

A few examples of the many bargains are listed here, all subject to prior sale.

Living Room Furniture

$275	Mahogany arm chair with down cushion	$125
$58	Upholstered arm chair in tapestry	$29
$210	Carved walnut side chair	$55
$200	Wing chair in tapestry	$125
$375	Old English tapestry sofa	$195
$150	Chair to match	$55
$210	Mahogany davenport in damask	$98
$628	Walnut Louis XIV. sofa, imported	$325
$425	Mahogany sofa in damask	$195
$1000	Imported walnut carved sofa and chair in Genoese velvet	$495
$750	Sofa and chair in damask	$325
$200	Oak cellerette	$98
$180	Mahogany console table	$75
$250	Satinwood inlaid cabinet	$95
$58	Greea decorated coffee-table, marble top	$25
$130	Walnut wall desk	$45
$125	Mahogany secretary	$59
$40	Walnut gateleg table	$19.50
$335	Spanish walnut desk	$145

Bedroom Furniture

$240	Walnut and gum dresser, chiffonier and bed	$156
$470	Enamel and decorated suite, 5 pieces	$195
$450	Mahogany dresser, chest and twin beds	$290
$500	Walnut and gumwood suite, 8 pieces	$298
$710	Hepplewhite decorated suite, 6 pieces	$295
$725	Colonial mahogany suite, 8 pieces	$350
$800	Walnut suite, 6 pieces	$325
$1400	Walnut and rosewood suite, 8 pieces	$795
$2550	Satinwood Directoire suite, 8 pieces	$1350
$70	Colonial post bed	$29
$156	Satinwood decorated dresser	$49

Dining Room Furniture

$400	Mahogany and gumwood Duncan Phyfe suite, 10 pieces	$225
$365	Mahogany William and Mary suite, 9 pieces	$195
$1150	Walnut Jacobean suite, 8 pieces	$675
$1760	Moderne suite, 10 pieces	$795
$1772	Italian mahogany suite	$750
$1800	Old English walnut suite	$900
$2400	Mahogany and satinwood suite, 10 pieces	$1250
$5000	Imported Spanish mahogany suite, 10 pieces	$1950
$90	Mahogany and gum cabinet	$29
$200	Spanish walnut cabinet	$45
$450	Hepplewhite inlaid sideboard	$125
$450	Sheraton mahogany cabinet	$150

TOBEY

Michigan Ave. at Lake St.

Starck BRAND NEW and just the Size for the Small Apartment or Home

GRAND PIANO

Beautiful New Model
Regular $600 Value—Now

$295

Only 4 ft. 10 in. long. Takes up very little more space than an Upright Piano.

on sale at less than half price. Be sure to see this instrument; Beautiful tone and appearance, Limited number only. Call at once. Every intrument new and fully guaranteed.

Save the Cost of Moving
TRADE IN YOUR OLD PIANO

Pay Only $2 Per Week

If you are going to move soon or on May 1st, we will call for your old piano now and deliver the new piano to your new home when you are ready. Absolutely no expense to you.

P. A. Starck Piano Co.

Manufacturers of Starck Grand, Upright and Player-Pianos

LOOP STORE—STARCK BUILDING, 228 S. WABASH AVE.

Uptown Salesrooms 4744 Broadway, One Door South of Riviera Theater

All Stores Open Evenings

South Side Salesrooms 859 E. 63d St., Two Doors East of Maryland Theater

Factory Salesrooms—39th St. and So. Ashland Ave.

SUBSCRIBE FOR THE CHICAGO TRIBUNE

U.S. LINKS CAPONE TO $100,000 IN CASH TRANSFERS

Telegrams Give Clews to Income Tax Probe.

Federal investigators, after months of scrutinizing traces of Scarface Al Capone's reputedly large income from his vice and liquor interests with a view to indicting him for nonpayment of income taxes, at last have found something tangible—Western Union telegraph records of the circulation of some $100,000.

Telegraphic money orders ranging in amounts from $50 to $10,000, it was disclosed yesterday, were received and sent by Capone, members of his family and of his gang. These records are accessible to the government and to the federal grand jury. United States Attorney Johnson refused to comment on this evidence, but it is recalled that his drive against gangsters and politicians with the income tax weapon already has resulted in the indictment of Ralph Capone, brother of Al, and of Frank Nitti, reputed treasurer of the gang.

Telegraph Records Found.

The name Albert Costa appears frequently in the telegraphic records, and internal revenue authorities believe this was an alias for Capone, although his own name appears in several instances. The dispatches, sent during 1928, were as follows:

R. Barton to A. Costa, three orders, $3,000.

Charles Fischetti [cousin and former bodyguard of Al] to A. Costa, three orders, $4,500.

George Howlett [Chicagoan, once indicted as a beer runner in Wisconsin] to A. Costa, $1,000.

Charles Fischetti to A. Costa, five orders, $3,400.

To Friend of Capone.

A. Costa to Parker Henderson [Miami, Fla., friend of Capone, whose name appeared in the investigation of the killing of Frank Uale], two orders, $7,000.

P. A. Henderson Jr. to Mrs. P. A. Henderson, $1,000.

J. Carisco to Al Capone, $2,000.

Sam Busick to Al Capone, $1,500.

Bob Barton to Al Capone, four orders, $400.

Bob Barton to Mrs. Mae Capone, $1,600.

Joe Sacione to Matthew Capone [brother of Al], $20.

Rocco Fischetti to Mrs. May Capone, $1,000.

Joe Cocione to Albert Capone, $100.

Tony Ach, Melrose Park, to Parker Henderson, $500.

Charles Fischetti to Albert Costa, $1,500.

R. Barton to Albert Costa, $1,000.

Tony Ach to Parker Henderson, $1,000.

Charles Fischetti to Albert Costa, seven orders, $7,000.

Ralph Capone [brother of Al] to Albert Costa, $5,000.

A. Costa to Parker Henderson, ten orders, $13,000.

Frank Rao to Albert Costa, $1,000.

Eleven orders from various persons to Albert Capone, totaling $8,150.

Twenty-three other orders of from $50 to $800 each, totaling $9,200, and fifteen more for from $400 to $2,000 each, amounting to $15,000.

JURY RETURNS OPEN VERDICT IN GIRL'S DEATH

The coroner's jury investigating the death of Mary Portuguese, 21 years old, who was found shot dead in her home at 900 Sibley street on March 25, concluded its inquest yesterday without fixing responsibility for the shooting. The verdict said that the young woman had been shot and killed and did not state whether she had committed suicide or had been murdered.

The dead woman's brother, Joseph Portuguese, who has been held by the police on a murder charge since the day following the shooting, is to be arraigned today in the Boys' court. Portuguese, when first arrested by the Maxwell street police, signed a statement confessing that he shot his sister, but he later repudiated the confession at the first session of the inquest, declaring that the police had forced him to sign the statement.

Col. Calvin Goddard, ballistics expert, reported that the empty cartridge and lead fragments found near the girl's body had been fired in a pistol which Portuguese admitted hiding in a tool chest. J. Fordyce Wood, handwriting expert, said in a report read at the inquest that the supposed suicide note did not correspond with several samples of the girl's handwriting.

Again . . . for Friday and Saturday . . . Kermans "Thrift" Values

TAFFETA HATS
BELTING HATS
$6.50
$12.50 values . . . smart, elegant new ribbon models.

Taffeta Ribbon Hat . . . in black, brown or navy . . . head-sizes 20½ to 23½.

BAKU HATS
$10
Worth $15. Selected, finely woven bodies . . . all Kermans quality.

KERMANS
160 N. Michigan Avenue
4720 Sheridan Road

CARSON PIRIE SCOTT & CO

Here's a Very Remarkable Sale
$19.50

In Basket Weave, Choice of colors, Sizes 6 to 14
In Mixtures, And Basket Weave Sizes 6 to 14
Regulation In Dark Blue Serge, Sizes 6 to 14
In the Mixtures Choice of Color Sizes 6 to 14
In Mixtures Basket Weave, Cheviot Sizes 6 to 14

For Clever Young Coats

Which Fairly Bristle with Fashion Importance And Are Intensely Proud of Their Low Price, Too

$19.50

Look for These Details!

Capes and Capelets, the first of all, Single, double, short, and long capes. Scarf necks, of course, treated in a Variety of ways, such as the Ascot tie. Princess lines and flaring skirts, or Tailored lines and ties at the waist.

As for Weaves and Colors

The popular mixtures, in many weaves. Basket weaves again in the front rank. Men's wear serge, that tailors so well. And cheviot, good-looking and practical. Colors vary to meet ensemble demands, Greens, tans, navy and pirate blues.

Sizes 6 to 14 Years, but Not Every Size in Every Style

Fifth Floor, South, State.

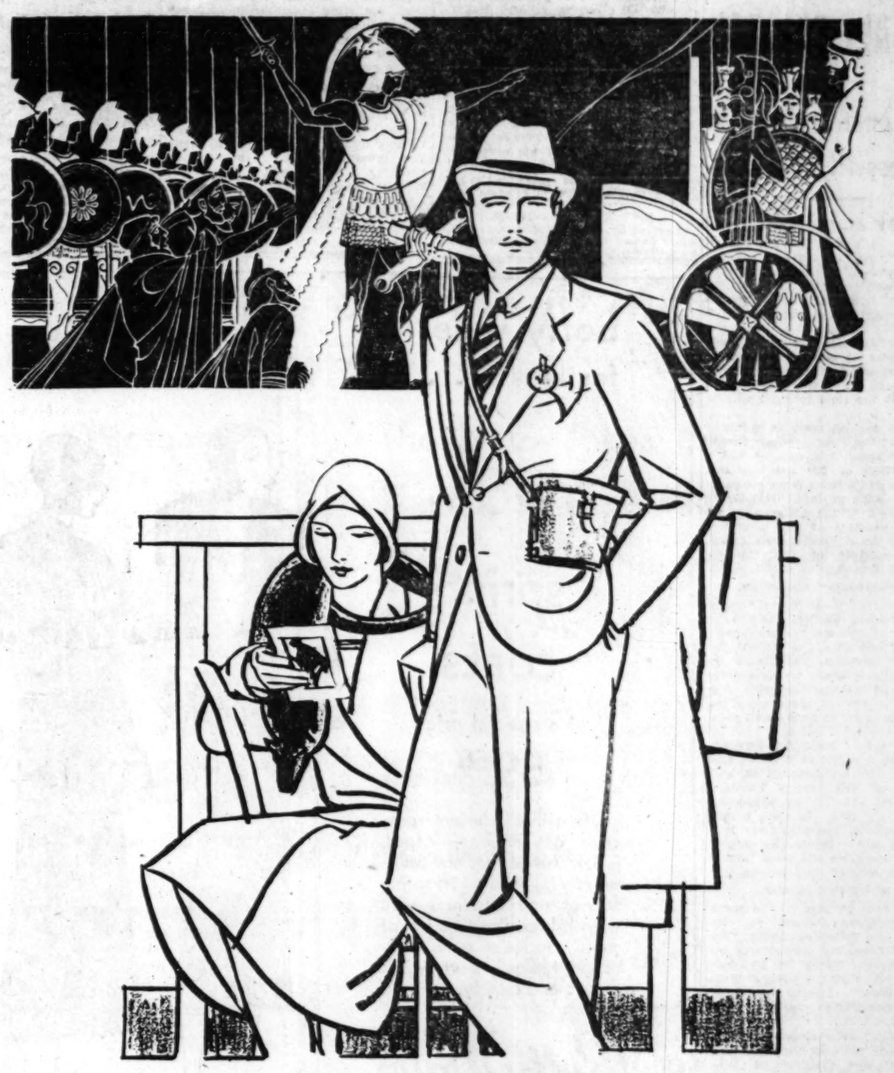

GORDIAN

THE SPRING 1930 FEATURE SUIT BY HART SCHAFFNER & MARX $50

"Gordian"—the name symbolizes unusual strength, and well it may—Gordian Worsteds have a wear resistance the usual $50 suit fabric can't begin to equal. And Gordians are supple, tailor stylishly—they come in Tamarack brown, Pewter grey, Vellum tan, Grenadier blue—1930's outstanding suit value, $50

TOPCOAT FEATURES

TOPCOATS OF WOOL KNIT CLOTH $30

IMPORTED TWEED TOPCOATS $40

TOPCOATS OF CAMEL HAIR $45

COVERT CLOTH TOPCOATS $50

TOPCOATS OF FOUR WINDS CLOTH $60

HART SCHAFFNER & MARX TWO TROUSER SUITS
$35 & $40

If $35 or $40 is your price you can't do better than one of these suits — Hart Schaffner & Marx vast resources enable them to give you most for your money

TWO TROUSER MOTOR TWIST SUITS—NEW SPRING PATTERNS
$50

Four tightly twisted strands of yarn to each thread make Motor Twists superior fabrics—an achievement that means decidedly greater suit value for you

BASKIN

336 North Michigan · Corner of Clark and Washington · State Street just north of Adams · 63rd Street at Maryland (Open evenings) · Cor of Lake and Marion, Oak Park

SIGNS TO CARRY "BUILD NOW" CRY TO ALL CHICAGO

Insull Interests Launch Prosperity Move.

BY AL CHASE.

Between 10 o'clock tonight and 6 a. m. tomorrow Chicago is to be placarded, postered, and bannered with slogans based on the key words, "Build for Prosperity." Thousands of placards are to be placed in "L" and suburban trains and surface cars; hundreds of banners are to be flung across streets at strategic points in the loop and outlying business centers, and thousands of smaller suggestions that now is the time to build will be posted.

This was decided upon at a luncheon given at the Palmer house yesterday by the Insull interests, at which representatives of 230 neighborhood and civic organizations from all parts of Chicago were present. Hal Lytle, vice president of the Chicago Rapid Transit lines, host at the luncheon, turned over the chairmanship to Mark Shanks, president of the Chicago West Town Chamber of Commerce.

Plan Newspaper Campaign.

But prior to Mr. Lytle relinquishing his position to Mr. Shanks he stated that in addition to the placarding of Chicago with the "Build for Prosperity" slogans, the Insull interests contemplated an extensive newspaper advertising campaign urging the necessity of more construction work in order to help speed prosperity.

The city-wide "build for prosperity" campaign, although fostered and financed by the Insull interests, will be backed by the several hundred business and civic organizations throughout the city. In each neighborhood the local business body will inscribe its name below the slogan which will dominate the most important intersections of that district.

Tell of Uptown Banner.

For instance, at one of the most strategic business centers on the north side the following thirty foot banner will greet the early risers tomorrow morning: "Build for Prosperity—Today—A Home Builders' Market—Build Now." It will be signed by the Uptown Chamber of Commerce.

A somewhat similar slogan, perhaps the same one, will bear the signature of the South Side Chamber of Commerce at one of the most important south side business centers, and the West Side Chamber of Commerce and other bodies will indorse spectacular banners hung across various intersections throughout the west side.

Will Hang Loop Banners.

There'll be thirty-four huge banners stretching across loop thoroughfares urging more building. This, it is claimed, will be the first time outlying organizations have had banners over the downtown streets.

Howard Taylor of the South Town Chamber of Commerce, John F. Bowers of the Uptown Chamber of Commerce, B. J. Mullaney, vice president of the Peoples Gas company, and Patrick Sullivan, president of the Chicago Building Trades council, were among the speakers at the luncheon.

Mr. Sullivan said 75,000 out of the 110,000 members of the trades council were out of work. On the other hand, Mr. Mullaney sounded an optimistic note by saying the tide was turning and general business was on the upturn. He said his company's program for expenditures of $10,000,000 during 1930 was based on the prediction that business is coming back.

DIES OF CRASH INJURIES.

Pineville, Ky., April 3.—(AP)—Alfred Larkin of Chicago died today from injuries suffered in an automobile accident.

SENATE TO TAKE UP BILLS TO CUT UNEMPLOYMENT

Washington, D. C., April 3.—(AP)—Legislative remedies for unemployment, including a stabilization agency with authorization for a $150,000,000 federal appropriation, were slated today for final discussion on the floor of the senate on Tuesday, April 15.

The senate agreed to take up the measures by Senator Wagner [Dem., N. Y.] after its commerce committee had approved them.

The committee action followed intensive investigation of present conditions by a subcommittee that heard William Green, president of the American Federation of Labor, and others identified with labor paint dismal pictures of the existing situation.

Witnesses unanimously indorsed the three Wagner measures. These would expand government machinery for collecting unemployment information. Provision would be made that on the basis of this information a federal stabilization board could accelerate or retard public construction to meet changing conditions.

Seek Identity of Body of Woman Found in Lake

Police last night were attempting to establish the identification of a well dressed woman whose body was taken from Lake Michigan opposite Lawrence avenue. The woman was about 50 years old and wore a black chinchilla coat, a brown dress, and brown pumps and stockings. In her right hand she clutched a pair of horn rimmed glasses. The body had been in the water less than twenty-four hours, police believe.

betty wales features . . . .

spring coats

at a special price

59.50

coats with all the new conceits of fashion — capes, jabots, fitted lines and belts. suavely tailored in soft spring fabrics and enriched with galyak, broadtail, squirrel or wolf. modes of paris inspiration, typically betty wales in chic and quality.

Betty Wales Shops

65 EAST MADISON ST.
WILSON AVE. AT SHERIDAN RD.

CHAS·A·STEVENS·&·BROS

Store Hours 9:30 A. M. to 6:00 P. M.

THIN

Black, Navy, or Pastels morning—noon—night

Thin mediums—sheer Georgettes and Chiffons—are Fashion's own Spring favorites. LUNCHEON, in Navy or Black, with long sleeves and lingerie touches. BRIDGE TEA, in Pastels or Prints, with quaint ruffles and puff sleeves. DINNER, sleeveless with shoulder capes. THEATRE or DANCE, decollette with floating wings. . . . The skirt length, of course, depending on the hour. The waistline, in every instance, natural.

$35 $45 $49.50

STEPHANIE FROCKS—FOURTH FLOOR

MARSHALL FIELD & COMPANY

INAUGURATING A SEASON OF COMMANDING VALUES . . .

WE INTRODUCE TODAY IMMEDIATELY RECOGNIZABLE VALUES IN

THOUSANDS OF PAIRS OF SHOES IN THE WOMEN'S SHOE SECTION

$12.50 at

We waited for our new Spring shoes before we launched this really tremendous selling. Every shoe was made-to-order according to Field's quality standards and then priced to make each a commanding valuel

Every high Spring fashion is represented. The newest leathers . . . watersnake, colored kid, mat kid. The newest colors . . . greens, blues, beige, cocoa brown, black. The newest styles . . . perforated pumps, straps and oxfords. All making this an excellent opportunity to purchase your Spring footwear at a remarkable saving.

Mat or blue kid one strap slipper, center buckle.

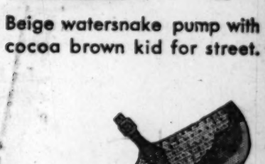

Beige watersnake oxford to wear with your Spring suit.

Beige watersnake pump with cocoa brown kid for street.

Perforated kid strap comes in green, marine, blue, black.

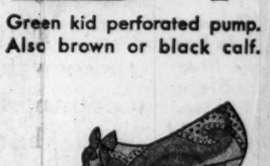

Green kid perforated pump. Also brown or black calf.

Tailored oxford in two-tone brown or black kid.

Beige, blue, green or mat kid strap with applique.

Black lizard calf oxford so important for Spring.

Perforated sable kid pump with silk kid for afternoon.

Green, blue, beige, black, kid pump with applique.

AND IN THE YOUNG MODERNS' SECTION

$8.50 at

From the regular Spring collection of Field's famous Young Moderns' shoes . . . just in . . . we selected carefully for this special event! And from the smart street oxfords to the moire opera pumps, you will find these Young Moderns' shoes a wonderful value.

5TH FLOOR MIDDLE, WABASH

ALSO THE EVANSTON AND WEST SUBURBAN STORE, OAK PARK

PROGRESS! SERVICE! VALUE!

In the cause of finer homes, finer clothes, finer and more gracious living . . . our Retail Stores have planned this as a Season of Commanding Values

. . .

Quality Alone is True Economy!

STALIN FOR FARM PLAN PEASANT G

Defends Policies Word Broad

BY DONALD

[Chicago Tribune Fre

RIGA, Latvia, Apri

Joseph V. Stalin of R

ther broadside into th

opposition group of t

party in a 10,000 word

policies published in th

ernment newspapers.

reveals that the fight b

of the Moscow Kremlin

At the same time a

monumental defense o

form plan Stalin issue

culated to induce luke

to work with the soviet

order to obtain tax exem

Vows End of K

The dictator further

the halt he recently cal

ther liquidation of peas

secution of religion, an

petty private trade, wa

rary pause in the Com

firm decision to comp

nate the Kulaks, the w

of Russian peasanty,

pure communism into t

Stalin's article and t

today to the peasants

veal that the therat

hanging over Russia a

sensions within the ra

munist party are conti

Thus far Stalin's cens

SHAYN SPECIA

$5

Joh

MICHI

STALIN FORTIFIES FARM PLAN WITH PEASANT GRANTS

Defends Policies in 10,000 Word Broadside.

BY DONALD DAY.
[Chicago Tribune Press Service.]

RIGA, Latvia, April 3.—Dictator Joseph V. Stalin of Russia fired another broadside into the ranks of the opposition group of the communist party in a 10,000 word defense of his policies published in the Moscow government newspapers. The broadside reveals that the fight behind the walls of the Moscow Kremlin continues.

At the same time as he made his monumental defense of the collective farm plan Stalin issued a decree calculated to induce lukewarm peasants to work with the soviet government in order to obtain tax exemptions.

Vows End of Kulaks.

The dictator further announces that the halt he recently called against further liquidation of peasant farms, persecution of religion, and legalization of petty private trade, was only a temporary pause in the Communist party's firm decision to completely exterminate the Kulaks, the wealthier classes of Russian peasanty, and introduce pure communism into the villages.

Stalin's article and the grants made today to the peasants by decree reveal that the therat of famine is hanging over Russia and that the dissensions within the ranks of the Communist party are continuing to widen. Thus far Stalin's censorship has prevented the opposition groups from using the press to explain their views.

List Grants to Peasants.

MOSCOW, April 3.—(AP)—The government today announced a number of sweeping concessions to peasants who remain loyal to the collective farm movement or return to the collective farms following recent exodus which resulted from the new policy to appease them.

The privileges which are intended to save the government's monumental agricultural collectivization scheme from any possibility of failure, include:

1. Exemption from taxation, for a period of two years, of all cattle, horses, hogs and poultry belonging both to individual farmers and members of the collective farms.
2. Postponment until the end of the harvest of all outstanding debts of collective farmers.
3. Cancellation of all fines and court judgments imposed upon such farmers before April 1 for failure to carry out the government's agriculture plans.
4. Extension of credit by the government of 500,000,000 rubles (about $250,000,000) to the collective farmers.

The Jewish Telegraphic agency reports that the atheist society, the League of the Godless, today issued an order forbidding the use of compulsion during the anti-Passover campaign for converts.

The order says that no house to house collection of candlesticks, praying shawls, or phylacteries should take place during Passover, and that the delivery of such articles should be of an absolutely voluntary nature.

Boy, 11, Crushed to Death in Fall from Sewer Pipe

Charles Roeske, 11 years old, one of the 12 children of Mr. and Mrs. John C. Roeske, was prancing on a pyramid of sewer pipe last evening near his home, 1652 Edgewater avenue, when he lost footing and tumbled to the curb. A section of the pipe, rolling after him, struck and crushed his head against the curb, inflicting injuries which resulted in his death within a few minutes.

SHAYNE SPECIAL

$5

Shayne has "scooped" Chicago! Our investigator reports the Shayne Special Felt as the city's outstanding value. For here is a Spring hat in which nothing has been sacrificed to price. It has everything; finish, style, silk lining—and only $5.

John T. Shayne INCORPORATED
Shop for Men
MICHIGAN at RANDOLPH

Call—See Yourself

OXFORDS rank as the aristocrats of eyeglass wear. For train reading—shopping—theatre—restaurant—your purpose will be smartly served with this eyewear jewelry.

Folding Oxfords 40 Styles $8.50 to $30

Schulte
Glasses that Grace the Face
17 W. Madison 136 N. State 118 S. Dearborn 139 S. State

The FROCK Takes a COAT!
The COAT Takes a HAT!
.. Heigh Oh! The Merry Oh!
.. They're All in Harmony!

Coat Sizes 34 to 44 $95

Frock Sizes 34 to 40 $49.50

A Smart Woman Might Play It Like This . . .

She takes a tailored chiffon frock—(everybody in Paris is raving about chiffon "gone tailored" for daytime wear!) . . in black, with a bit of a belt—many a tuck—and a dash of white mousseline de soie for contrast (it's just $49.50).

It takes a coat with revers (perhaps because it ripples back to show the frock's bow!)—and it's black, too—of Telga cloth, a woolly crepe, with galyak fur trimming (and it's $95) . .

Mandel's—Fourth Floor.

They both take a BAKU HAT—that has that "pushed-up look" over the left eye—and that swoops down over the right so you can't decide whether it is meant to be brimmed or not. (It's just $10).

Mandel's—Fifth Floor

They would all take Chanel's famous black faille or crepe "PETAL BAG" ($10), a creamy 3-strand necklace of *pearls (perfect with the "lingerie" neckline) ($3.95) . . black suede GLOVES—in the new six-button length ($5.50) . . and black kid PUMPS with gunmetal detail ($12.50).

*Simulated.

Mandel's—First and Fifth Floors

The BAG Takes the SHOES
The HOSE Takes the GLOVES
Heigh Oh! The Merry Oh!
They're All in HARMONY!

It's really a fascinating game, this "Fashions That Go Well!" For, after all, the ensemble is the fashion . . . and it's fun! Because it's the fashion we've made it easy for you to choose your costume and its accessories . . . to form the perfect picture! Just what you naturally expect from

- a store of youth
- a store of fashion
- a store of . . . . moderate price

Coat Sizes 14 to 20 $75

Frock Sizes 14 to 18 $39.50

A Wise Modern Would Have These Rules . . .

She takes a black crepe frock that must have a cape (even if it's removable) and a cowl neckline and tiny cuffs of pique, of course—to say nothing of the new sewed-down pleats ($39.50).

It demands a BELTED COAT—that's terribly smart because it has moire galyak on the little roll collar and bow-tied cuffs (it's $75).

Mandel's—Fourth Floor—State.

They take a BALLIBUNTL HAT—one of the new shallow crowned cloches with a tiny satin ribbon wandering over the crown and caught with a feather . . . ($10).

Mandel's, Fifth Floor, State.

And together they speak for a calf BAG with a silver finished clasp ($5.00) . . slipon GLOVES of kid ($3.95) . . dull silver-colored earrings that peek out from the brim of the hat (and match the clasp of the bag!) ($1.95) . . they're very fussy about their hosiery being Van Raalte's new Beigine ($1.65) . . and their PUMPS dull black kid—with straps to go with the bag! ($12.50).

Mandel's Accessories, First and Fifth Floors.

MANDEL'S 75TH YEAR

Frock Sizes 11 to 17 $29.50

"Young Things" Do It This Way

They take a blue silk crepe frock with short sleeves—frilly with ruffled organdy—belted to be very slim and 1930—and all excited about its pleated skirt ($29.50).

It takes a covert COAT—with a cape that's fitted with tiny tucks to give you a broad shouldered (but not a bunchy) look! And that's fitted at the waistline—a la Patou! (It is also $29.50).

Mandel's, Fourth Floor, State.

Coat Sizes 11 to 17 $29.50

They ALL like a BERET—This is Milan bound round with satin ribbon ($10) . . the brief sleeves speak for a dashing coral galilith BRACELET ($1.95) . . mousquetaire kid GLOVES with scallop tops ($4.50) . . and the little blue calf PURSE ($5) just matches the blue kid strap PUMPS ($8.50).

Mandel's Hats, Fifth Floor. Mandel's Accessories, First and Fifth Floors.

BEDELL
STATE ST., CORNER MONROE

Bedell Conducts One of the Most Spectac Sales-E
Offering New Spring and Early Summer rel at

BEGINNING TODAY—FRDA

BAKUS, BALLIBUNTLS
BANGKOKS, PERLE VISCAS, HAIR

at prices you probably thought "impossibly low!"

$2.75 *Values $5 to $7.50*

$5.75 *Values $10 to $12.50*

Where but in a Bedell sale could the fashionable woman expect to find hats so smart—hats so ordinarily "expensive"—at prices so low as these? Hats as varied as this generous season permits them to be—deep brims, turned-up brims, molded brims—shallow crowns, picturesque types, tailored types, sports types. Black and all new colors.

250 Selected, Favored
FUR SCARFS
in three strong "thrift-groups!"

$28 *Values to $39.75*

$38 *Values to $49.75*

$68 *Values to $79.50*

Chosen for their quality and beauty—and priced to illustrate once and for all the Bedell policy of "Style Divorced from Extravagance." At $28—wolf scarfs in all the subtle pastel tones. At $38—fox scarfs in red, Hudson blue, beige, brown, black. At $68—two-skin stone martens, red fox and numerous tones of dyed foxes.

This frock combines three leading fashions ... the large print, the jacket, the capelet! In chiffon, and only $18.

Regular $16.75 New Spring
DRESSES

Bedell has brought in 1,000 lovely new dresses as a spot-light feature of this Thrift Event . . . and let us emphasize that this one offering can well stand alone in demonstrating the Bedell policy of "Style Divorced from Extravagance" . . . so amazing is the value concerned! Frocks for all daytime and evening wear . . . silk prints, georgettes, flat crepes, chiffons.

Thrift-Priced
$11.95

Jean Bedell Dress Shop

$25 to $35 New Spring
DRESSES

Hundreds of them at this new and lower thrift-price! Values as remarkable as any you are likely to find! Fashions as lovely as any you are likely to find! Silk prints galore, with black, green and navy grounds—in all-over bright shades. Flat crepes and georgettes and chiffons, too.

Thrift-Priced
$18.00

$29.75 to $39.75 New Spring
DRESSES

The loveliest examples of the Spring and Easter season—in silk prints, laces, chiffons, both printed and plain, printed taffetas, georgettes and flat crepes. The "important" more elaborate frock for afternoon wear, bridge and other special occasions.

Thrift-Priced
$22.75

Less re ending
Less EXT GANCE
More con of Value
NEW and ONABLE
"Style d from Ex ce"
Share wit any hundreds of who will rejoice to e wonderful Bedell their own.
. . . . . hrift
. . . SHO BEDELL'

SIR
FRS
at a price th ms come true
$ 8
Va 50
If you have long feel the soft, flattering beauty fox about your shoulders, your dream come true presentation. ed, lustrous ed.

THE BASEMENT STORE PARTICIPATES, -NOTE TH

Picot-Top
CHIFFON HOSIERY
Thrift-Priced
69c
Usually $1.19 to $1.65

Underpriced definitely and sensationally for this Bedell Thrift Event! It isn't often that an opportunity like this comes along! Sheer, clear and lovely chiffon hose — full-fashioned, of course — and offered in twelve of the season's leading shades . . . to make the value all the better!

Special Purchase
SPRING FOOTWEAR
Thrift-Priced
$5.90
Usually $7.90 at least

Carefully made shoes, mind you — chosen for workmanship, and for beauty, too! Featuring the fashionable opera pump in all its guises. Presenting scores of new strap styles. Walking oxfords a-plenty. And evening slippers, of course. In fine, soft kidskins, patent, moire, satin.

700 New
PRINT DRESSES
at a price that shouts of Thrift!
$3.97
Made to Sell at $6.90

Delectable copies of the newest styles the Spring and Easter mode affords! Gay small prints—an infinite variety of patterns and colorings—an assortment so wide, indeed, that you will want to buy by three's and four's at this rare low price!

These Are the
NEWEST COATS
Yet they bear the thrift-price of only
$18.75
Made to sell at $25 to $35

Bedell Basement has been growing more and more famous for coat styles and coat values—and here is an offering that will win hundreds of new enthusiastic apparel-shoppers! Cape coats, scarf coats, furred coats, belted coats — in tweeds, twills, broadcloths, coverts, wool crepes—in black, tans, blues, greens.

Ne ew
S
Ar ls at
5
00
et weave, co- re offered you coats at this . The Bedell suits to be Thrift Event.
Smartly sty vert and ma in the new special Thri Basement outstanding

FUR ARFS
That Wer e to Sell at
$75
Most essen are these ne tion of Red Vicuna Fox. able Bedell ing.
r Spring Suits A wide selec- Fox. Pointed uly a Remark- t Week Offer-

Spectacular Sales-Events This City Has Ever Known
Summer Apparel at New and Decisively Lower Prices!

BEDELL
STATE ST., CORNER MONROE

FRIDAY—A WEEK OF THRIFT

Less regarding
Less EXTRAGANCE
More consideration of Value
NEW and FASHIONABLE
All
"Style Dictated from Extravagance"
Share with many hundreds of women who will rejoice to make wonderful Bedell savings their own.
. . . . . Thrift
. . . SHOP BEDELL

Get
SILVER FOXES
at a price that seems come true
$8
Value $150
If you have longed to feel the soft, flattering beauty of silver fox about your shoulders, you'll find your dream come true in this presentation. Extra-wide, lustrous, silver-tipped.

$25 to $39.75 New Spring
COATS
Thrift-Priced
$22.75

Save yourself the time and trouble of seeking a better value than this in Spring's smart new coats . . . for we doubt you'll be able to find one. Do you want a *becoming* cape-coat? We have them for all types! Do you prefer a coat with chic revers of flat fur. Choose one in this value-group! High-belted coats—scarf-coats, coats without collar at all—in wool crepe, covert, broadcloth, twill tweeds.

$39.75 to $49.75 New Spring
COATS
Thrift-Priced
$28.75

If you are accustomed to pay fifty or sixty dollars for your Spring coat, then, by all means, you should investigate this wonderful collection—for these coats are distinctive and individual—and meant for you! Coats in the finer weaves of covert, wool crepe, twill and broadcloth.

$49.75 to $59.75 New Spring
COATS
Thrift-Priced
$38.75

Luxurious fabrics with luxurious furring . . . styles that are fairly "one-of-a-kind"—so unusual are they! Closely woven coverts, pebbly wool crepes, lustrous broadcloths, flecked and lacy tweeds.

Cape-coats lead the mode! Banded in fox, this Bedell coat is unusually smart—and an excellent value at $38.75.

Smart Three-Piece
SPRING SUITS
Made to Sell at $29.75 and $39.75
$22.75

This Bedell thrift-offering makes it possible for every woman to step out in the season's established fashion! Suits to please everybody . . . suits with capes, suits with peplums, suits with high-tie belts, suits with scarfs, suits with fur-revers—in coverts, lacy tweeds, wool crepes, twills and novelty woolens. Black, navy, tans, greens, blues, reds and the sprightly capucine shades. Each with an effective new "1930" silk blouse, in a blending tone.

SPORTS FROCKS
Thrift-Priced
$7.98
Usually $10.98 to $12.98
The new zigzag weaves, tweed-like patterns and stripes in knitted suits and one-piece frocks of dashing charm. In greens, reds, blues, browns and black.

HAND BAGS
Thrift-Priced
$2.29
Usually $2.98 to $3.98
These are exceptional bags to pick up at this $2.29 price—you have only to glance at their clever new clasps and shapes, and at their quality to realize that! Snakeskins, calfskins, Morocco, tapestry—zippers, pouches and envelopes.

Jersey Dresses
Thrift-Priced
$2.98
Usually $5.98
Here's a clever selection of smart spring dresses particularly designed for Business, Sports and Street wear. Just arrived in all the new spring shades and wanted styles . . . an exceptional value . . . each one!

SILK BLOUSES
Thrift-Priced
$2.69
Usually $3.98 to $4.98
You'll want more than just one of these fetching silk blouses—if only because the variety is so exceptional! In white and pastels—fine silk crepe—tailored and "feminine" styles.

Rayon Underwear
Thrift-Priced
79c
Usually $1.25
Lace-trimmed—that's what makes this offering so important! Chemise gowns, panties, dance sets and costume slips—in all pastel shades—well-tailored and fine of quality.

SILK UNDERWEAR
Thrift-Priced
$1.98
Usually $2.98 to $3.98
Hundreds of pieces of fine quality silk underwear—costume slips, chemise, step-ins, bloomers, gowns—lace-trimmed or tailored as you prefer—in white, flesh and other popular pastels.

PARTICIPATES, ALSO—NOTE THESE RARE THRIFT OFFERINGS

Such New
SUITS
Are Thrift-Priced at
$[illegible]
Value $[illegible]
Smartly styled [illegible] weave, covert and navy [illegible] offered you in the new [illegible] coats at this special Thrift [illegible]. The Bedell Basement [illegible] suits to be outstanding [illegible] Thrift Event.

FUR SCARFS
That Were Made to Sell at
$[illegible]
Most essential [illegible] Spring Suits are these smart [illegible]. A wide selection of Red [illegible] Fox. Pointed Vicuna Fox, [illegible] a Remarkable Bedell Basement Week Offering.

Don't Overlook These
SPRING COATS
for they are an extraordinary value at
$12.95
Made to Sell at $16.75 and $19.75

Only in an event of this Thrift-Week character is such an opportunity available! Copies of high-priced successes, of course—that's what makes the presentation so unusual, so interesting. Tweeds, basketweaves, broadcloths, coverts, tricolaines—for sports and dress wear—many richly furred.

3000 New—Very New
SPRING DRESSES
That Merit Your Earnest attention at
$7.98
2 for $15
Made to Sell at $10.90 to $12.98

Silk prints, georgettes, chiffons, flat crepes—for every daytime occasion and many for evening, too. Jackets, etons, boleros, bows, flares, peplums, half-sleeves, capes, capelets . . . an infinite variety of the frocks that lead the Spring and Easter mode. Bedell Basement considers it a privilege to offer such superb values as these!

Chicago Daily Tribune
THE WORLD'S GREATEST NEWSPAPER

FOUNDED JUNE 10, 1847

ENTERED AS SECOND CLASS MATTER JUNE 8, 1905, AT THE POSTOFFICE AT CHICAGO, ILL., UNDER ACT OF MARCH 3, 1879.

All unsolicited articles, manuscripts, letters and pictures sent to The Tribune are sent at the owner's risk, and The Tribune company expressly repudiates any liability or responsibility for their safe custody or return.

FRIDAY, APRIL 4, 1930.

THE TRIBUNE OFFICES.
CHICAGO—TRIBUNE SQUARE.
MILWAUKEE—616 TRUST COMPANY BUILDING.
NEW YORK—512 FIFTH AVENUE.
WASHINGTON—815 ALBEE BUILDING.
BOSTON—718 CHAMBER OF COMMERCE BUILDING.
ATLANTA—1825 RHODES-HAVERTY BUILDING.
LONDON—72-76 FLEET STREET, E. C. 4.
PARIS—1 RUE SCRIBE.
BERLIN—69 UNTER DEN LINDEN.
RIGA—ELIZABETES IELA 15/3.
ROME—GALLERIA COLONNA (SCALA A).
VIENNA—6 ROSENBURGSTRASSE.
WARSAW—PLAC KRASINSKA 6.
GIBRALTAR—HOTEL CECIL.
PEKING—GRAND HOTEL DES WAGON-LITS.
SHANGHAI—4 AVENUE EDWARD VII.
TOKIO—IMPERIAL HOTEL.
MEXICO CITY—HOTEL REGIS.
PANAMA CANAL—HOTEL TIVOLI.
SPECIAL REPRESENTATION.
SAN FRANCISCO—820 KOHL BUILDING.

THE TRIBUNE'S PLATFORM FOR CHICAGOLAND

1. *Make Chicago the First City in the World.*
2. *Start the Subway.*
3. *Electrify the Railroads.*
4. *Abolish the Smoke Pall.*
5. *Separate grades of Boulevards and of Through Streets.*

"Give me liberty to know, to utter and to argue freely according to my conscience, above all other liberties."
—Milton.

PROHIBITION IN THE SENATORIAL PRIMARIES.

Senator Deneen has the support of the Anti-Saloon league. He is a dry and voted for the Jones five and ten law, probably the most excessive single piece of federal dry legislation in recent years. To the charge that this is a savage law with its possibilities of extreme punishment for trivial offenses Mr. Deneen has replied that it was required for the enforcement of Volsteadism. In reality it substitutes the temperament of the court for justice and if the judge should have the mind and heart of a Jeffreys he can find his victims.

Mr. Wickersham, head of the law enforcement commission appointed by President Hoover, has said that the Jones law is bad because it is one of excessive penalties. The Wickersham commission has been made an instrument, not an investigator, of prohibition. A rebuke from its chairman comes from a defender of Volsteadism and thus has double weight.

This vote places Mr. Deneen among the dry extremists in the senate and will account for the Anti-Saloon league support given him. Mrs. McCormick was not in the house of representatives as congressman at large when the Jones law was passed and consequently has no record on it. She is a dry. Thus as between the two leading Republican candidates, one of whom may expect the nomination, there is not much of a difference on this question. It is probable that if Mrs. McCormick succeeded Mr. Deneen the voting on dry legislation would be about the same.

This position is unsatisfactory to citizens who observe that the injuries done American government, the American constitution, and the liberties and rights of American citizenship under it are intolerable and must cease. It has become the great question of the present moment and there are unmistakable signs that the people are being aroused to restore constitutional freedom and destroy prohibition oppression. The nomination of neither Mr. Deneen nor Mrs. McCormick will advance that cause.

If the nomination lay between Mrs. McCormick and a qualified candidate holding views on the rights of the individual more in harmony with the views of THE TRIBUNE than are those of Mrs. McCormick THE TRIBUNE would recommend the nomination of the other candidate.

As between the two candidates on this question THE TRIBUNE would make no recommendation. It does recommend Mrs. McCormick because her position on the world court is protective of American interests and because she is clearer of corrupting political alliances than is Senator Deneen. The theory that the league court or rather our adherence to it does not present an important issue in this campaign is advanced only by those who are in sympathy with the whole tendency to draw us into the political system of Europe. It is advanced either because it is hoped to put opposition to sleep or because adherence to the court does not seem to go far enough. To many of the advocates of adherence our proper course would be to join the league of nations directly and openly. But they favor entering the court as a step in the right direction. Mrs. McCormick has been consistently and persistently against our adherence to the court for reasons which she has openly and vigorously stated and which THE TRIBUNE believes to be sound. She has had the insight and courage to make it an outstanding issue of her primary campaign.

NATIONAL GUARD FOR COAST DEFENSE.

What is termed our coast defense consists mainly of fortresses and works for the protection of ports, harbors and cities. There is also a scheme of more mobile coast defense through the use of heavy artillery transported by railroad, and the coming of the airplane has broadened the whole problem of coast defense to develop a more mobile anti-aircraft defensive. The responsibility for this phase of our military organization falls upon the coast artillery, consisting at present of about 12,000 men of the regular army with certain National Guard and reserve organizations associated for training purposes.

A sound principle of defense, we think, would provide that as few as possible of the regular troops be assigned to the defense of fortresses and fixed positions. A certain number of regulars must necessarily be assigned to permanent military works like forts in peace times, as civilian soldiers cannot give the time to their care, but we think the latter should be prepared to take over coast and local defenses in any scheme of mobilization for war.

The reasons supporting such disposition of the Guard we have suggested in previous editorials. The first is that the Guard is certain to show a higher morale in this mission than elsewhere. There is no duty a citizen soldier can be depended upon to do so well as the defense of his home from an invader. This is human nature and has been illustrated in some of the most heroic pages of history. Moreover, service in the defense of fixed positions, forts and fortified places, does not require as much training and discipline as mobile operations. The National Guard, being composed of citizen volunteers who can give but a small part of their time and energy to military training, cannot be expected to reach in peace time the severe standards of preparedness of the professional soldier or be ready at once to meet the requirements of active maneuvers. The part-time soldier, high as his character, spirit, and intelligence may be, cannot have, when the call to arms comes, the physical condition, the organization, or the highly trained and practically experienced officers needed for highly mobile operations. In protected positions these requirements are obviously not so great.

Service in fortresses calls for some technical skill, but technical skill is considerable in the Guard, especially in large cities. With instruction from trained regular officers and noncommissioned officers quite efficient technical personnel could be created in the Guard coast defenses. We think, also, this service would be attractive to civilians and would encourage recruiting.

Of course, the defense of great bases like Panama and Hawaii, separated as they are from the continent, must be protected by adequate permanent forces at all times. But our own seaports and coast defenses should be defended by the National Guard of the coast states, where they will be most effective and where they will release regular troops for mobile service.

IDENTIFY STRANGE CALLERS.

It was obvious the murder of Mrs. Helsing would not fail to have its effect in the census proceedings. For a time women alone at home will be more cautious about strangers and ought to be at all times. The local census director should not resent this, as he seems to. Our own recommendation is that women be more cautious, not less, than they are, even at the expense of some official irritation or delay. Doubtless it is annoying to a quite respectable census taker to be eyed with suspicion and challenged for identification, but that is a greatly lesser evil than the possibilities of criminal impersonation. Instead of resenting the caution of women, the census authorities should try to devise the best possible means of identification.

Meanwhile the tragedy of Mrs. Helsing should emphasize the advice occasionally repeated by the police, which THE TRIBUNE has emphasized also. Women who are left alone should see that locks are efficient. The outer doors should have chains so an intruder can be prevented from forcing his way in when the door is partly opened. Any stranger calling should be kept out until his identity is satisfactorily shown, and it is better to be too cautious than not cautious enough. The Helsing crime may have been one no reasonable precaution could have avoided, but it is to be hoped nevertheless it will have some effect in directing attention to the need for caution generally.

PRISON COMPETITION IN ILLINOIS.

The secretary of the Illinois Master Plumbers' association has called attention to the fact that prison labor is to be employed in installing the plumbing in the new cell blocks to be built at Stateville and Chester. The state department of public welfare, we are informed, first advertised for bids for the construction of these buildings, but later threw them all out and determined to have the work done by convicts. For some reason a similar construction job at Pontiac is to be turned over to private contractors, as originally planned.

Under the circumstances we believe it is incumbent upon Mr. Rodney Brandon, as head of the department of public welfare, to explain the state's policy in the matter. In the absence of the explanation we hesitate to comment, but certain general remarks, we believe, may be ventured on the basis of the ex parte statement of the case by the master plumbers.

The question of prison labor is always a difficult one. Prisoners cannot be permitted to remain idle, but neither can they be permitted to compete with free men. As the thing has worked out in practice, convicts are employed for the most part in industries which for one reason or another are not attractive to free labor. The line is often hard to draw, but if there is any doubt at all it should ordinarily be resolved against a proposed prison industry. Particularly at this time of widespread unemployment doubts should be resolved in favor of the man who did not break the law and whose taxes pay for the maintenance in penitentiaries of the men unfit for freedom.

Editorial of the Day

PAGANS OF WESTERN KANSAS.

[Kansas City, Mo., Journal-Post.]

It is known that for a decade churches have been abandoned at a fast rate in some thinly settled rural districts of the United States, but it was assumed that this trend was partly due to consolidations brought about by the automobile. But it seems that in some localities the abandoned churches indicate a downright irreligious condition, not better organization, for the Rev. Leon H. Sweetland of Hays announced at the annual northwest Kansas conference of the Methodist church the discovery of an "absolute state of paganism" in the western part of the Sunflower state.

Mr. Sweetland made the astounding assertion that within fourteen miles of Hays he found an American community of prosperous farmers whose children, some of them as old as 16, had never even heard of Jesus Christ. He declared there are communities all over that part of Kansas in which similar conditions prevail.

This is a state of affairs which, if it really exists, would interest sociologists. It seemingly disproves the theory that man is inherently religious. The average Christian holds that a belief in God is necessary to make the generality of human beings well behaved. It would be interesting to compare the morality of the so-called pagans of western Kansas with the morality of religious communities.

The charges made by Mr. Sweetland are a challenge to the churches of the state. Presumably, the people he describes are not worshiping pagan gods; presumably they simply have no conception of the Deity. Therefore it would seem to be as much worth the while of the churches to send missionaries to western Kansas as it is to send them to the heathen of other continents, who, after all, do at least have gods of their own.

Who knows? Perhaps eventually Kansas City congregations will listen to returned missionaries describing their hardships among the benighted pagans of a state settled largely by the descendants of the Massachusetts Puritans.

PAINFULLY ACKNOWLEDGED.

Slathers—I understand your daughter is taking great pains with her singing.

Bangor—"Taking" is not the right word. "Giving" would be better.—Exchange.

How to Keep Well By Dr. W. A. Evans

To the limit of space questions pertaining to hygiene and prevention of disease will be answered in this column. Personal replies will be made to inquiries, under proper limitations, when return stamped envelope is inclosed. Dr. Evans will not make diagnosis or prescribe for individual disease.

[Copyright: 1930; By The Chicago Tribune.]

COMMON SKIN DISEASES.

DR. HERMAN GOODMAN advises the general run of physicians to learn just ten diseases of the skin, and then to forget the nine hundred and ninety-nine other sorts and kinds, unpronounceable names and all. Should a case of skin trouble not in this group of ten come along let him send the patient to a skin specialist and go on his unfretted way. By concentrating on ten he can have a good working knowledge of how to recognize them, how to cure them, and how to prevent. If he tries to learn all skin diseases and do his other work besides he will spread out too thin to be of service to his patients or to give aid that will satisfy himself or anybody else.

These ten comprise 90 per cent of all skin troubles anyhow. If he refers the people with rarer skin troubles to specialists his services as a signpost will not be in frequent demand at that. The ten, in the order of their frequency, are given as: Eczema, acne, scabies, psoriasis, seborrhea, impetigo, urticaria, dermatitis venenata, tinea, and alopecia.

A considerable number of physicians reported that one-half of all the skin troubles they saw were due to one-half of this ten, though the physicians were not in agreement as to all of the diseases to be included in this sub-group of five, and which were to be put in the second class. Five of the ten can be rather certainly cured or prevented. A physician who knows the job and is willing to study his case closely enough can be pretty certain he can cure. He can also give advice which will prevent. These five are: Eczema, scabies, urticaria, dermatitis venenata, and tinea. Many other physicians would add impetigo to this five. As to acne, psoriasis, seborrhea, and alopecia, they would be much more reserved in their opinions.

Since what is called eczema is such a large group of diseases, and since these vary so much and have such different causes, physicians might want to divide the cases into sub-groups, feeling sure of their ground as to certain sub-groups but more cautious as to others.

MANY CAUSES AND CURES.

E. S. T. writes:

1. Recently you spoke of reverse peristalsis as a cause of belching. Will you explain just what the phrase means?
2. What causes the condition?
3. Are there any symptoms or accompanying reactions except belching?
4. How may it be overcome?

REPLY.

1. The digestive tube moves by a wormlike motion in a way to move the contents forward. In reverse peristalsis the direction of this movement is reversed.
2. Among causes are: Adhesions, obstructions, gall bladder trouble, ulcers, and possibly constipation.
3. Yes—nausea, vomiting, acidity, spitting up food or sour material.
4. In various ways—sometimes by using an enema, sometimes by taking a purge, sometimes by applying heat locally.

SALT WATER IN MORNING.

M. W. writes: Will you please tell me if drinking salt water is injurious? I drink from a quarter to a half teaspoonful in a cup of warm water each morning before breakfast, for cleansing purposes, and find it very effective.

REPLY.

The claim is made that a normal salt solution, taken as you describe, passes down the digestive tract without being absorbed, and has the desired effect without acting as an irritant, a laxative, or a purge. The solution you use is a little stronger than a normal salt solution.

LEARN TO DRINK WATER.

P. E. E. writes: I am a man of 58 years of age. Water does not seem to agree with me, so I drink, besides a little coffee and tea, ginger ale mixed with malt beer. Is this injurious to my kidneys?

REPLY.

My advice is that you learn to drink water and that you stick to that beverage.

PROBABLY IS NOT HEART.

Mrs. E. R. writes: For two or three years I have had quite often, especially in cold weather, sharp pains in one particular spot around my heart. Do you think this might be a leaking valve?

REPLY.

The probability is that this pain is in your chest wall and your heart is normal.

FRIEND OF THE PEOPLE

Letters to this department must be signed with names and addresses of writers.

REQUEST FOR SEWERS.

Chicago, March 31.—[Friend of the People.]—Kindly let me know when we may expect a sewer system on 64th street between South Oak Park and Narragansett avenues. M. L.

The limits given above cover four city blocks on 64th street, three of which from Narragansett avenue west to Normandy avenue are sewered now. The fourth block from Normandy avenue to Oak Park avenue, together with four blocks on 64th street west of Oak Park avenue, are not sewered.

Without any further knowledge of the location of the property in question we can give no more definite reply. We are, however, sending direct to your correspondent a blank petition which may be returned to this office, requesting sewers in any streets where there are no sewers. T. S. FORD, Assistant chief engineer of sewers.

SETTLEMENT OF ESTATE.

Chicago, March 29.—[Legal Friend of the People.]—When the father of a family dies intestate, do the children file claims for their share? How long must the widow wait before a settlement is made? R. S.

On a person's death any one of his heirs may go into court to prove heirship and to have an administrator appointed. The estate is ordinarily settled within a year.
TRIBUNE LAW DEPARTMENT.

CINDER DUMPER EXONERATED.

Chicago, March 27.—[Friend of the People.]—How does it happen that a city hall employé living in the 1500 Elmdale avenue block can violate the city ordinance by dumping ashes from his apartment building into a vacant lot adjoining his building? Others pay to have their ashes removed owing to the poor city service at present. N. R. W.

Report is made that person complained of dumped cinders on vacant lot adjoining the building and alongside his garage in order to park his automobile there. This does not interfere with any one and there should be no objection to same.
JOSEPH J. BUTLER, Deputy superintendent of streets.

A LINE O' TYPE OR TWO

How to the Line, let the quips fall where they may.

THE FOUR CENT LOOK.

Do not, dear friend, get gay with the census enumerator, or he will give you the four cent look. Do you know what it is to be looked at as though you were worth only four cents? To be looked at in a way that makes you feel you have been marked down to 37½ cents is bad enough, and to be made to feel like a plugged dime is something horrible; but wait until you force the census bird to give you the four cent look. For that's all you are to him; whether you're a millionaire or a street cleaner, he gets exactly four cents for putting down your answers to the government's questions. You may be the most important person in the world in your own estimation; you may rate a column and a half in Who's Who; you may be a name to conjure with in Wall street or the terror of the wild west side—but to the patient census bird you are just four cents. And this goes even for radio announcers, movie-talkie stars, and the cashier queens in restaurants.

INVITATION.

The woods begin to whisper, and the pipes of Pan
are mellow,
There's a funny lazy-daisy feeling creeping everywhere;
Gay spring is laying down new rugs of green and
blue and yellow,
Her color-scheme a riot that no modernist would
dare.

The sun rides high and handsome on a half-rim trail
of splendor,
The stretching prairies yawn and wake to dress
for the array;
And down the cañon's sloping floors from sudden
forced surrender
A million ice-free singing streams are dancing on
their way.

O, shut the desk and lose the key! forget the book
or story;
Come and listen to the piping of the boy without
a care!
For who would be a-working when all nature is
a-perking
To a winging orchestration that is featured "on
the air"?

NYLEHTS.

THE TARIFF BILL started in the house and then it went to the senate. And then it went to the house. And this week it went to the senate. And then it will come back to the house, and then it will go to the senate, and then—oh, you do it yourself; we've showed you how it's played.

OH, TUT. TUT, TUT! And likewise dearie me and too bad! Here old Hank Ford's personally selected, operated, managed, and controlled little city of Dearborn, Mich., butts into the *Lit. Dig.'s* straw vote with the following heartbreaking results: For enforcement of the sacred 18th, 143; for modification, 201; for repeal, 234. Henry, you'd better overhaul Dearborn right away; there's sand in the carburetor, or the valve needs grinding, or something.

THE SUBJECT REQUIRES PERSONAL INVESTIGATION.

The *Lit. Dig.* hasn't asked us for our vote, but polling ourself yesterday we find we stand as follows: For enforcement, 0; for repeal, 1; for modification, 0. We next took a poll to find out what system we would adopt in place of the 18th amendment and find we are thoroughly in favor of the Quebec plan, where you go into a great, beautiful place that looks like a national bank and buy a bottle of beer with the dignity and impressiveness of cashing a hundred dollar check. However, the Nova Scotia or the New Brunswick plans may be good, and we are rather thinking of visiting both of these far off places this summer to make a serious and comprehensive study of the subject. Old Ed Moore said to go to Prince Edward island, but we objected, because they have an 18th amendment there like we have in the U. S. of A. "Oh, shucks," said Ed, "I had a friend who was there last summer and he said bootleggers were thicker than blackberries, and you get anything you want for the same price you would pay in Ottawa or Quebec." And then, said we, that was why we wanted to take a vacation—to get away from bootleggers and all their works, and dry snoopers and enforcement officers, and all that sickening mess, and that Prince Edward Island could turn right over and drown itself in the Atlantic ocean before we ever went near the place. But, Nova Scotia and New Brunswick—they're free countries. What's the fare up there and which way do you go?

OLD LEAVES.

Tossed by the inconstant winds
Last fall, that struck them down,
Old leaves lie heaped upon the ground,
Sere and bleak and brown.

In other springs these too were green
As sprouts that bud today,
And as the old they linger here
As spring comes up the way.

In forest aisles we'll softly tread
And gather in our arms
Old, last year's leaves whose fragrance yet
Distills such subtle charms.

As with the aged, these once were young,
And tender, sweet and new,
And underneath brown coats perhaps
A violet or two.

CLARENCE P. MILLIGAN.

LAGNIAPPE.

THE CO-EDNAS at the Uni. of Chi. have been given permission to have a smoking room of their own where they can puff cigarets all they like. Which we expect will be hailed by the W. C. T. U. girls as another crime wave in Chicago.

TWO WOMEN fought a duel with revolvers in Warsaw and plugged away at each other half a dozen times, but making no hits they kissed each other and walked happily away. Women may miss the mark when they shoot at each other, but, by gravy, when they shoot at their husbands they usually manage to fill 'em as full of holes as a sieve. Women! gosh! you can never understand 'em.

NO LAST LINE TODAY! We were profit-taking. Neither do we, but if they can get away with it in the stock market, doggoned if we don't try to put it over here every now and then.

R. H. L.

THE LAND OF PROMISE

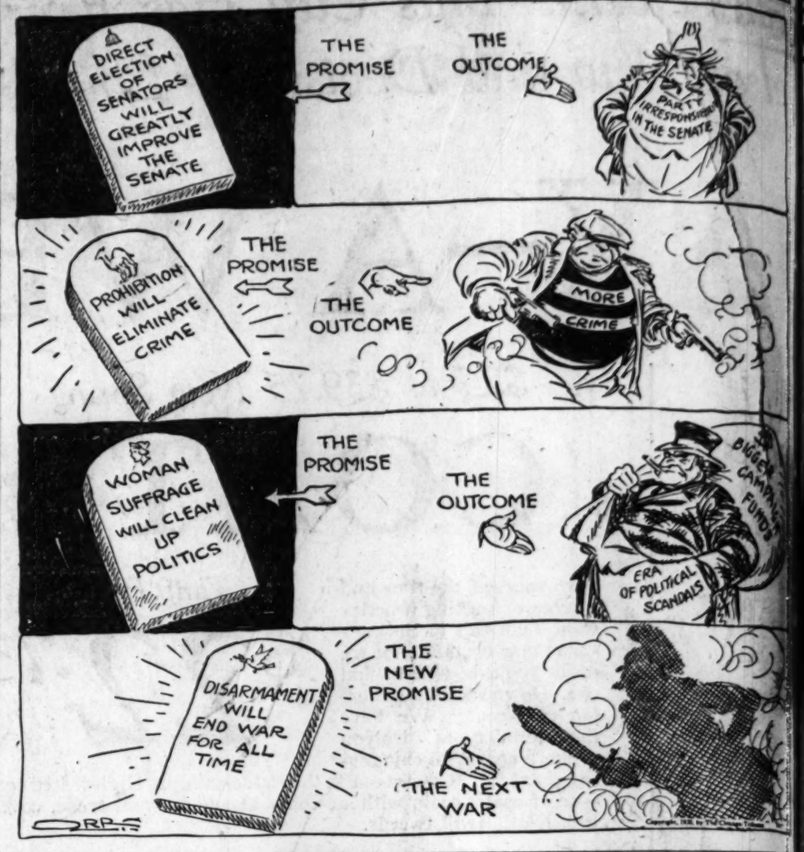

FROM THE TRIBUNE'S COLUMNS

65 YEARS AGO TODAY

APRIL 4, 1865.

WASHINGTON.—The following official confirmation of the capture of Richmond has been received in a telegram from City Point, dated April 3, quoting a dispatch from Gen. Weitzel which says: "We took Richmond at 8:15 o'clock this morning. The enemy left in great haste. The city is on fire in one place. I am making every effort to put it out. The people received us with expressions of enthusiastic joy." The City Point message also says that Gen. Grant has started toward the Danville road to cut off Gen. Lee's retreating army if possible, and that President Lincoln has gone to the front.

EDITORIAL.—The rebel citadel has fallen! Richmond is ours! The news sped through the country yesterday on the wings of lightning and lighted up the nation with a blaze of glory. Four years ago this month the rebellion was inaugurated at Charleston, in the smoke of cannon hurling shot and shell at Fort Sumter. Four years ago this month loyal men avowed eternal war on the traitors who dared to drag the Stars and Stripes in the dust. Four years ago this month the nation entered into a solemn covenant never to lay down its arms till the very nest of treason should be reached and crushed. The vow has been fulfilled. The covenant has been kept. The head and front of the rebel lion has been reached and smitten with the mailed hand of the loyal north. Of all the places hateful to God and man Richmond has been for four long years the most abhorred and detested. Not even Charleston, with all its crimes, has been so odious.

NEW YORK.—President Lincoln at 8:30 this morning [April 3] reports that Petersburg is evacuated. The Commercial's special says: "It is believed in Washington that the war is over, and that an understanding to that effect exists."

30 YEARS AGO TODAY

APRIL 4, 1900.

WASHINGTON, D. C. — Admiral Dewey is an avowed candidate for the presidency. He has confided to some of his most intimate friends that he is willing to run provided he finds encouragement for such a candidacy.

CHICAGO.—In a quiet election day Chicago named thirty-six aldermen. Of these the Municipal Voters' league regards twenty-two as men who can be relied on for clean legislation. Among the latter are William Hale Thompson, who defeated C. F. Gunther in the Second ward; Milton J. Foreman, Lewis D. Sitts, Albert W. Beilfuss, Walter J. Raymer, John Minwegen, Thomas Carey, Joseph Badenoch, W. F. Brennan, Ernest F. Herrmann, A. D. Williston, and William Mayor. In the Third ward "Blind Billy" Kent was reelected, but by a reduced majority.

LONDON.—That a great battle is impending east of Bloemfontein is indicated in nearly all the dispatches from the war front. Gen. French is expected to attack the Boer position at the water works at any hour. A dispatch from Cape Town says: "Gen. Cronje, Col. Shiel, and 1,000 Boer prisoners sailed for St. Helena."

10 YEARS AGO TODAY

APRIL 4, 1920.

CHICAGO.—More than 1,200 city firemen handed their resignations to John F. Cullerton, manager of properties of the department. April 10 was fixed as the day for the walkout. The action came after a night of wrangling over pay increases. A conference with Mayor Thompson in the afternoon had come to naught.

CHICAGO.—William H. Lake of the stock and grain house of A. O. Slaughter & Co., and a director of the Board of Trade, who was known in all the grain markets of the country, died at his home, 1422 North State parkway, of pneumonia.

MEMPHIS, Tenn.—Capt. Kit Dalton, sole survivor of Jesse James' band of outlaws, the Quantrell raiders and the Sam Bass Texas band of outlaws, died here at the age of 72.

DUBLIN.—Despite the fact that the authorities profess to expect no trouble in Dublin, the British army is holding an Easter lid on Ireland, and Dublin is surrounded by a military cordon. No one is allowed to enter or leave without being searched.

VOICE OF THE PEOPLE

Writers should confine themselves to 200 or 300 words. Give full names and addresses. No manuscripts can be returned. Address Voice of the People, The Tribune.

ARTILLERY AT CAMP GRANT.

Chicago, April 1.—I noticed in your columns that the Junior chamber of commerce is raising a fund for the benefit of the Illinois National Guard. Why can't this body, other civic organizations, and the Legion use their weight to prevent the waste of 1,500 men's time and our money?

The 58th Field Artillery brigade, consisting of the 122d and 124th regiments, are being sent to Camp Grant this year, where there is no field artillery range. Field artillery is trained for only one purpose: To fire effectively. If it does not get firing practice it cannot fire effectively and, therefore, is of very little value. Camp Grant offers no facilities to field artillery which the various armories do not offer. Therefore, time spent at Camp Grant by these regiments will be almost thrown away along with the money the taxpayers are paying.

At Sparta, Wis., and Camp Knox, Ky., the United States army maintains two excellent artillery ranges. Both these camps are at the disposal of the Illinois National Guard field artillery. After all, we are spending our money to get preparedness, not parade ground regiments. Can't one of these ranges be made use of, or must this criminal waste be gone through with? SOLDIER.

DR. PIETSCH.

Chicago, April 2.—I cannot let your statement about my dear old friend Karl Pietsch in this morning's TRIBUNE go unchallenged. Dr. Pietsch never wrote me such a letter, and, so far as I know, he did not express his admiration for the Sermon on the Mount in the terms in which you state it.

Dr. Pietsch was a great scholar in the very difficult field of Old Spanish, he was an excellent teacher of all those who worked with him, and he was a loyal and unforgettable friend. The University of Chicago will publish in May a volume to his memory. The contributors to this memorial are scholars from American and European universities.

WILLIAM A. NITZE,
Professor of Romance Languages and Literature, University of Chicago.

THE NAVAL CONFERENCE.

Wilmette, Ill., March 29.—It is time the mask is torn from British Prime Minister MacDonald. In spite of his honeyed words, he is of the same stripe as the past line of English diplomats. It's the same old game. American aims are sincere, her representatives make concessions only to find out when it is over that America has tied her hands while Britain goes ahead building the type of ship that best suits her needs.

Let us not get into an other conference until England makes a specific offer concerning the scrapping of ships. If it's a diplomatic conference, we always lose, and always will, because we do not enter it with the idea of tricking the others. A. R. JONES.

CAPT. LAWRENCE.

Chicago, April 1.—The rotogravure section of March 30 carried a picture of the death of Capt. Lawrence from wounds received during the engagement between the Chesapeake and Shannon June 1, 1813. The given name of Capt. Lawrence was shown as "David," whereas Harper's Encyclopedia and United States History and all other histories I have read indicate that the given name was "James," he being born in Burlington, N. J., Oct. 1, 1781, being buried in Trinity church, New York, and I believe the inscription upon the stone monument in casket form reads "James Lawrence."

J. M. MCDERMOTT.

THE CITY'S FINANCIAL PLIGHT.

Chicago, March 23. — Probably we should not voice our humiliation [illegible] there is no profit in self-delusion. [illegible] must conclude from the news articles in THE TRIBUNE that the city taxes which are to be collected in June or July will provide the cash to relieve the city's financial distress. These are the 1928 taxes which, in regular course would have been paid in April, 1929.

Some time later the city will collect the 1929 taxes, which, in the usual course, would have been paid in April, 1930.

Later still the 1930 taxes—payable in April, 1931—will be collected.

The 1928 taxes have, however, been collected by the city through tax anticipation warrants which were sold to confiding bankers.

So have the 1929 taxes.

So have the 1930 taxes to the extent of the advances made by the Strawn committee.

Presumably the money to be realized in July will be used to pay the warrants issued against the 1928 taxes. These must be due or overdue. Presumably the 1929 tax money will be used in the same way; that is, to retire the warrants issued in anticipation thereof. The 76-odd million dollars raised through the efforts of the Strawn committee is a check against the 1930 tax collections.

The degree of the city's bankruptcy will be rather less when the 1928 taxes have been paid, but its ability to pay current expenses out of current taxes will be just what it is now—namely, nothing.

And so on.

The remedy for this financial ingenuousness is simple. The deficit must be funded, presumably through a bond issue. Thus the record of the present administration will be appropriately embalmed. Thus the political perspicacity of Chicago's voters will be filed for permanent reference. Thus we will have for the benighted Filipinos an example of fitness for self-government.

And should we vote for Mr. Fabyan's bond issues? I learned the answer from Al Smith—bology! A. D.

THE STRAW VOTE.

Riverside, Ill., April 2.—The editor of the Literary Digest claims to have a secret and reliable method for detecting repeaters in the prohibition poll. I object that he has no reliable way of determining how many ballots have been sent to an individual because I have already received two of them in my own name. No, the other one has already been thrown away. F. L. MORRIS.

ARE MODIFICATIONISTS DRYS?

Villa Park, Ill., April 1.—You have no right whatever to class the modificationists as wet. They resent it. These people are representative of our best citizenship and are earnestly working toward its improvement. They realize that no law was ever made perfect at the outset. It can always be made better, more enforceable. They do not call for repeal of the eighteenth amendment or a return to the disgraceful conditions that preceded its enactment.

Some close students of the present situation have given as their opinion that a large majority of all those classed as "modificationists" are really dissatisfied drys who would change their state law to make it more acceptable and workable. However that may be, it would be interesting to take them out of their mysterious column and place them where they belong, and then see how much of a "wet majority" there would be left. W. W. SWIRE.

HAVE A HEART

[Punch (Copyright).]

Startled Burglar: "You might be a bit more careful, dashin' in 'ere like that jazzy get-up."

MARSHA
FIELD
COMPAN

FOX
FISHE
SCARF

do wonders
your Spring S

What else can su
that added not
femininity that b
out the charm o
severe tailleur
that blends so
with the softer
maker suit?

Choose Y
PELTS
and have t
made into s

Silver Fox, Cros
and Fisher pe
chosen by Field
resentatives a
finest in Canada
for quality and
In three days you
will be ready. M
the skillful fa
that has made
Fur Salon fa
Also a collecti
beautiful Gree
Blue Fox pelts.

Select Your
from a Large
Reliable Colle
in Field's
FUR SAL
Sixth Floor, North

MARSHALL FIELD & COMPANY

FOX or FISHER SCARFS

do wonders for your Spring Suit!

What else can supply that added note of femininity that brings out the charm of the severe tailleur — and that blends so well with the softer dressmaker suit?

Choose Your PELTS and have them made into scarfs

Silver Fox, Cross Fox and Fisher pelts—chosen by Field's representatives as the finest in Canada—both for quality and color. In three days your scarf will be ready. Made in the skillful fashion that has made Field's Fur Salon famous. Also a collection of beautiful Greenland Blue Fox pelts.

Select Your Furs from a Large and Reliable Collection in Field's

FUR SALON
Sixth Floor, North, Wabash

Beginning Today—A Special Selling of

THE MOST INTERESTING 1930 MISSES' DRESS FASHIONS

$25 • $35 • $45

Pin Dots
and that's not all—capelets, pique lingerie touches, peplum and flare skirt. In black and white, navy and white, brown and white, green and white.
$25

1930 Chiffons
are very soft, sophisticated and flattering—and this little frock has all these characteristics, plus cape sleeves and a darling incrusted lace yoke,
$25.

After Chanel
a frock which uses its print for decorative cut-outs. It has plaited bib effect and plaited tiers and comes in lovely prints (such as pink) on dark grounds,
$45

Frilled Net
which comes off easily for laundering and adds the charming 1930 lingerie touch to this softly tailored flat crepe frock. In black, navy and mint green,
$25

Plaited Cape
gives your cape dress that 1930 tailored look. This one is of a very fine quality flat crepe with removable pique collar and cuffs. In black, navy and green,
$35

And the Most Interesting Misses' Spring Coats, Too!

$45 to $125

Pique
flower and sleeve piping! The cape is detachable—and the coat smartly fitted. Brown or oxford covertor navy serpheen. Coat and cape crepe luminy lined.
$45

Galyak
trimming, cape sleeves and the flattering rever collar and fitted lines! In black, tan or blue Starella material with black or brown galyak.
$125

Fur Edged
Blue wolf in a large band around the cape collar. Black or blue crepe Aelise material. Crepe luminy lined. Fitted lines and narrow belt.
$65

Fitted
A travel coat in a new weave in natural, green, dark tan or blue with brown or beige kid galyak, is particularly smart—and hard to get.
$85

Cape Sleeves
and a pointed Fox collar! With black creo crepe or black galyak with black. Lined with crepe luminy. An exceptionally smart, well made coat at
$95

MISSES' DRESSES, SIXTH FLOOR, SOUTH, STATE — MISSES' COATS, SIXTH FLOOR, NORTH, STATE
ALSO IN THE EVANSTON STORE AND IN THE WEST SUBURBAN STORE, OAK PARK

Angel Face
hats are simply perfect for giving that flattering-off-the-face look and the 1930 brim. This one is in balibuntal with a fetching taffeta bow in back.

There's a FLATTERING STRAW HAT

For Everyone this Season!

Very Special, $8.75

Baku, Balibuntal, peanut straw, hair braid or one of the adorable new novelties—YOUR hat must be among them because we've included every important new shape. Three are pictured.

STREET AND SPORTS SECTION
FIFTH FLOOR, MIDDLE, STATE

Brimmed
with a most becoming underfacing of sheer chiffon. This little peanut straw hat is one of the cunningest things we've seen to wear with new fashions.

Tricorn Effect
a smart and very becoming fashion for the matron. Especially in the new 1930 balibuntals. This one comes in black, navy and all the important shades.

ALSO IN THE EVANSTON STORE AND THE WEST SUBURBAN STORE, OAK PARK

2 in 1 cleaning system

"SPOT REMOVING" CLOTHES BRUSH

$2.50 post paid

Here is the ideal COMBINATION. A clothes brush that BRUSHES and CLEANS in one operation.
For cleaning clothing, car and furniture, carpets, etc.

How It Works
Just pour a little gasoline in the reservoir on top, then brush out the grease and spots and dirt.

AGENTS
We have a few choice territories open for men and women representatives. WRITE TODAY FOR LIBERAL OFFER.

Milwaukee Dustless Brush Co.
102 22nd Street, Milwaukee, Wis.

DIGEST EDITOR, DIRECTING ITS POLL, IS A DRY

All Ballots Checked for Repeaters.

New York, April 3.—[Special.]—William Seaver Woods, editor of the Literary Digest, the man in charge of that publication's 20,000,000 ballot prohibition poll; the man, indirectly, accused by the drys of favoring the wets and staging a poll that is detrimental to the prohibition cause, is—a dry.

Although Mr. Woods, following himself the policy of strict neutrality adopted by the Digest in all controversial issues, declined to speak for publication, it was learned authoritatively today that he personally is for enforcement.

Watch for Repeaters.

Mr. Woods was asked about Dr. Clarence True Wilson. It will be recalled that Dr. Wilson advised an audience to vote three times in the poll if they happened to have three ballots. Dr. Wilson later modified this advice, somewhat, but the impression he gave has not been modified.

It was learned that the Digest is well aware that certain people might try to vote several times and all ballots are being carefully checked.

The truth of the matter is that it is perfectly possible and legal for a man or woman to receive three ballots and vote three times. It so happened that in addition to the 20 million general poll, there are five supplementary polls, devoted to subscribers, clergymen, lawyers, doctors, teachers, and bankers.

So a man might easily receive one ballot in the general poll, a second because he is a Digest subscriber, and a third because he is a clergyman. However, each of the ballots has a distinguishing mark and will be counted in the particular poll to which it belongs.

Vote from 13 Cities.

Incomplete returns from thirteen cities, nine in the south, were announced today. The vote by cities follows:

	Enforcement.	Modification.	Repeal.
Roanoke, Va.	400	251	378
Norfolk, Va.	828	736	1,401
Fort Worth, Tex.	623	367	481
San Antonio, Tex.	591	639	824
Spartanburg, S. C.	322	116	196
Newport, R. I.	107	180	353
Providence, R. I.	1,102	1,507	2,954
Greensboro, N. C.	301	252	174
Winston-Salem, N. C.	261	167	143
Jackson, Miss.	238	182	104
Council Bluffs, Ia.	429	420	441
New Orleans, La.	1,004	3,878	9,654
Buffalo, N. Y.	2,665	5,130	9,371

DRIVEN FROM HOME, GETS DIVORCE.

Mrs. Irene Tollick, 23 years old, 3122 North Bernard street, yesterday won a divorce from Stanley Tollick before Circuit Judge Lynch. She charged that her husband drove her out of doors in her nightgown Jan. 9 into a snowstorm.

MITCHELL HITS 3 WICKERSHAM DRY MEASURES

Attorney General Opposes Jones Act Change.

[Chicago Tribune Press Service.]

Washington, D. C., April 3.—Attorney General William D. Mitchell hammered several new dents today into the already badly battered prohibition enforcement program recommended by the Wickersham law enforcement commission.

Writing to the house judiciary committee, which has five of the Wickersham bills under consideration, Mr. Mitchell vigorously opposed one to modify the Jones five and ten act, proposed changes in two others, and approved only two. After receiving the attorney general's communication the committee adjourned, deferring action on all the measures until next Tuesday.

The result of the Mitchell statement was to throw further confusion into the ranks of dry supporters of the bills and to augment the prevailing belief that they have slight chance for enactment at this session.

Only One Bill Passed.

Although both houses of congress are overwhelmingly dry and the Wickersham program is almost unanimously indorsed by the dry organizations, it has made little progress since it was sent to congress by President Hoover on Jan. 13. Only one bill, that transferring the dry unit from the treasury to the department of justice, has passed the house. Another, to tighten the padlock injunction law, is on the house calendar. A third, creating a unified border patrol, is pending in the house interstate commerce committee and the others in the judiciary committee. The senate and its committees have acted on none.

The score on the Wickersham program to date, therefore, is one bill passed by one house, one passed by a house committee, and a half dozen where they were at the start.

Stobbs Bill Opposed.

Mr. Mitchell objected in particular to the Stobbs bill, which would modify the Jones act by defining slight and casual offenders and fixing the maximum penalty for such offenses at six months' imprisonment and $500 fine. The Jones act now provides a maximum penalty of five years' imprisonment and $10,000 fine. The attorney general argued that the Stobbs bill would "reduce the penalties for substantial violations, such as manufacture, sale, and transportation, to a point below the penalties provided before the enactment of the Jones law."

Mr. Mitchell disapproved two of the Christopherson bills providing for juryless trials before United States commissioners and approved in general two other Christopherson bills to relieve federal court congestion.

SALE

French Imported WIGS

A Special Purchase, made under such favorable terms that we can offer you a French imported wig for

$17.50

Light Shades for Evening Wear

Loeber's
37 S. State St. at Monroe
MAIL ORDER SERVICE

Spring

STRESSES SMARTER SPORTSWEAR

THE SUIT
This Jersey Sports Suit with the new smart sleeve length is a fresh Spring note. Sewed waistline belt, tying in front. Swagger pique blouse. **$35**

THE HAT
A charming little hat fashion approved for its vivacity. There is chic in every line of this interesting felt, with its delightful linen faced brim.

THE BAG
Stunning embroidery, with decorative metal thread through the design, makes this bag unique. Novel handle, and handsome fittings and lining.

THE NECKLACE
Just the right note for the black and white costume is this effective necklace in its combination of ebony and ivory.

for nicer things
JACCARD
WILLOUGHBY TOWER
79-81 E. MADISON

CARSON PIRIE SCOTT & CO

Hats

They cut new figures of the new straws and do such supple things with the fine felts. The hats sketched here represent a vast collection from their respective sections on the fifth floor.

Trotteur

Here are the perfect suit hats. Straws have the quality of keen restraint. Trotteur presents the tailored mode in modern effect.

Special Display at $12.50

Silhouette

Presents the new in felt interpreted with the painstaking care of a custom garment. The finest felts have apparent design in crown and brim. Street and sports styles are the favorites here. A complete range of headsizes.

Priced from $10 Up

Junia

Hats are young and tend toward the dressier types. They invite nonchalance from the wearer and are designed for smaller headsizes. All new straws are shown. The sketch is an open-work hat with brim that does not conceal the face.

Special Display at $18.50

Moderately Priced

The Directoire poke has especial appeal now. In the smart straws in fashion—such as baku, balibuntl and bangkoks. In this Section the woman may carry out her ensemble in color and type at very low cost.

Special Display at $7.50

Main Section

Here the formal and informal hat have that dignity that every woman looks for in her Spring hat. The new soft straws seem most appropriate to express the flattering modes here.

Special Display at $15

Mouldiste

The hat modes for Spring have been determined—and the "mouldiste" does not forget them. However, details may be subdued or accented to become the individual—making hats becoming and altogether charming. Every shade in felts and straws.

From $10 Up

Fifth Floor, North, State.

Always Newest in Fashion

Mitzi FROCKS

TWEED SUIT ENSEMBLE

Smart tailoring! Spring's loveliest color combinations! Full lined coats! Colorful blouses! **$15**

$25 Every smart detail of the charming suit mode is here—awaiting your enthusiastic approval!

75 Madison St., East
342 Michigan Avenue, North

1056 Wilson Avenue
2354 East 71st St.
6334 Cottage Grove
3236 Roosevelt Road

EVANSTON
624 Davis Street
HAMMOND
638 Hohman St.
AURORA
70 Fox Street

Watch for the Opening of Our Store in Oak Park

CHAS A STEVENS & BROS

We're Going Round In Circles Over These Opera Pumps!

. . . they're so different . . . so adorably feminine and decorative with their Flower Applique of Python or Kid. Molded to fit perfectly . . . poised on slim, graceful heels they're one of springtime's favorite opera pumps.

Black Mat—Beige Kid—Brown Kid

$13.50

SHOES—FIRST FLOOR—WABASH

Store Hours 9:30 A.M. to 6:00 P.M.

SUBSCRIBE FOR THE CHICAGO TRIBU

REALTY BROKER HELD IN SLAYING OF WIFE, CHILD

Husband Beneficiary of $10,000 Insurance.

Delray, Fla., April 3.—(AP)—William H. Carver, former Philadelphia real estate operator, whose wife and 2 year old son were slain here yesterday during their siesta hour, was arrested tonight for questioning.

Discovery of a $10,000 insurance policy on the life of Mrs. Carver, in which Carver was made the beneficiary, and other evidence caused Sheriff Oscar Wolff and State's Attorney Brady Burton to hold Carver for questioning.

Sheriff Wolff said stains resembling blood had been found on golf trousers Carver had in his room.

Slayings Laid to Negro.

A coroner's jury which investigated the slayings shortly after the killings returned a verdict that they had been murdered by Ben Whitehead, Negro employed at the Carver home, and that Whitehead had been shot to death by Carver, who went to his wife's aid after she had awakened and found the Negro in her room stealing her jewelry.

Mrs. Carver's mother, Mrs. H. C. Boardman of Chicago, was reported en route here today.

BOARDMANS GO SOUTH.

Mr. and Mrs. H. C. Boardman of 1201 Winthrop avenue will leave for Florida this morning. Their daughter, Mrs. William R. Carver, was slain with her 2 year old son, Townsend, at Delray, Fla., yesterday. Mrs. Boardman was reported prostrated last night.

FIRE ROUTS 20 WORKMEN.

A score of workmen were routed and $5,000 damage was caused yesterday by a fire in the plant of the Trumbull Asphalt company, 5440 West 67th street, which started when an asphalt cooker boiled over.

INJURED BOY WINS $125,000, RECORD VERDICT

New York, April 3.—[Special.]—What was said to have been the largest verdict ever rendered in the state Supreme court here for personal injuries was awarded by a jury today in the suit of Albert Pieri, 19, against four companies concerned in the construction of the Equitable Trust building on Broad street two years ago.

The award was in two parts. The first was $110,000 in favor of the boy for his injuries and the second part was $15,000 to his father, Paul Pieri, for loss of the boy's services.

The boy on Dec. 8 was working as a plasterer's helper and fell through an air shaft, breaking his neck. He was brought into court on a stretcher to give his testimony.

Mellons Lose Damage Suit.

Pittsburgh, Pa., April 3.—[Special.]—A verdict for $102,427, the largest for personal injuries ever declared in Alleghany county, was returned this afternoon by a jury in the suit of Miss Mary Hahn, against A. W. Mellon, secretary of the treasury, and his brother, R. B. Mellon.

The suit grew out of injuries received by Miss Hahn while she was at work in the Frick building in 1928. A hammer, dropped by a workman on the Pittsburgher hotel, owned by the Mellons, crashed through a plate glass window near her.

It pays to pay a trifle more for

[PLAIN OR TIPPED]

18¢ *Two for* 35¢

Tune in on "The Raleigh Revue" every Friday, 10:00 to 11:00 p. m. (New York Time) over the WEAF coast-to-coast network of N. B. C.

Created by BROWN & WILLIAMSON TOBACCO CORPORATION, LOUISVILLE, KY.
The Manufacturers of Sir Walter Raleigh Smoking Tobacco.

PEACOCK SHOE SHOP

STATE STREET ENTRANCE . . . PALMER HOUSE

PEACOCK SHOES
GORDON HOSIERY
SMART LUGGAGE

If you are tall, are your stockings too short? Wear Gordon REGAL.
If you are tall and slender, are your stockings too loose? Wear Gordon PRINCESS.
If you are short, are your stockings too long? Wear Gordon PETITE.

Your EASTER COSTUME *deserves* PERFECT FITTING STOCKINGS . . .

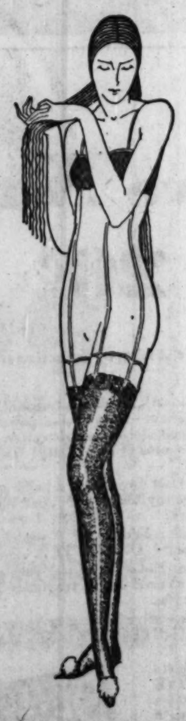

Gordon SPLENDIDE *is especially created for generously proportioned women.*

WITH the new 1930 silhouette your stockings must of necessity be perfect fitting. The longer corsets with short garters require proper length stockings. Imagine then, stockings correct in length and also perfect fitting at every point of the leg—smooth—without strain or binding. Stockings that look smart, and wear longer. Your Easter costume deserves . . . GORDON Individually-Proportioned Stockings . . . one of four types is especially created for YOU.

• • •

Let our stylists in the two hosiery departments MEASURE you for . . .

$2 The two famous Gordon Hosiery Styles . . . Narrow Heel and V-line, at a modest price. Narrow Heel in sheer chiffon, mid-weight, and service. V-line in sheer chiffon and mid-weight.

GORDON INDIVIDUALLY-PROPORTIONED Stockings . . . in the complete range of costume colours are shown in the Two Hosiery Departments at $1.50, $2, $2.50, $3 and $3.50

GORDON . . . INDIVIDUALLY-PROPORTIONED . . . STOCKINGS!

Mail orders given prompt attention

PEACOCK SHOE CREATIONS $10 to $25

ANGELS and RUFF'ANS Growing Up at Mandel's Look Their Best in BLUE

Brother Has a Jolly Touch of Blues
In This Coat, $8.50

A very correctly tailored coat of navy blue cheviot or flannel is the choice of the young man from 2½ to 10. He wears with it a navy blue cap in one of Spring's newest shades. Caps in sizes 6¼ to 6⅞, $1.50.

Little Sister Has Blues Just Like Brother
The Coat Is $19.75

Blue basket weave cape coat, lined with silk, is chosen by the young man's Fashion-Conscious sister, whether she's 6 or 14 or somewhere in between. Priced just $19.75.

Hurrah! I'm in the Navy Now!
Brother's Coat Is $7.75

Baby brother is referring to his Navy cheviot coat. He looks equally well in mannish tweeds. Sizes 1 to 4. Just $7.75.

Whoopee! I've Gone Navy, Too!
Sister's Coat Is $12.75

Little sister (size 2 to 6) wears a navy cheviot coat with detachable cape lined with red silk. Coat comes in tweeds and coverts in Spring's newest shades.

Don't Forget the Frosting

Hats, favorite styles, $5.00.
Boys' Caps of all wool, $1.50.
Shoes for girls, boys (sizes 8½ to 6), $4.50—$7.50.
Children's Silk Gloves, $1.00.
Sox for boys and girls, ⅝ and ⅞ length, 6 to 10½, 50c.
Full fashioned silk hose for Miss Teen, special, $1.50.

Big Sister's Cape Coat Is $29.50

The fashionable BLUE of Spring assumes its most fashionable lines in this tweed cape coat for the Miss of 12, 14 or 16 years. It is prettily silk lined.

Crepe de Chine Coats from Paris

For 1 and 2 year olders there are blue, pink and white coats, hand embroidered and hand scalloped for $18.75. Bonnet to match this coat in any color is $4.95. There is a more tailored model for $10, with a bonnet for $2.95. Imported Crepe de Chine Dresses, embroidered and lace trimmed, are $3.95, and Creepers, hand scalloped, are $3.95.

Mandel's Individual Shops for Youth—Sixth Floor

It's a Wise Child—the Youngster of Today!

Sometimes we have the horrible thought that these modern youngsters are watching our childish efforts with the greatest of amused toleration! And it keeps us on our toes to keep up with the fashion pace they set!

These alert moderns know their fashions—they know that blue's the thing for this sprightly Spring! They like the brother-and-sister idea—for they're mighty proud of each other in these days when clothes are so becoming. They know how important the ensemble is—just watch them in their selection of accessories that complete the perfect picture!

These alert young people come to Mandel's Individual Shops for Youth for they are fashion-wise and thrifty, too. They prefer to shop in a store that's known to be

'a store of youth
a store of fashion
a store of . . .
moderate price

"Singin' the Blues" is the theme song of the shows in "The Circus Grounds" tomorrow at 11 A.M. and 2 P.M. Koko will be there.

MANDEL'S 75TH YEAR

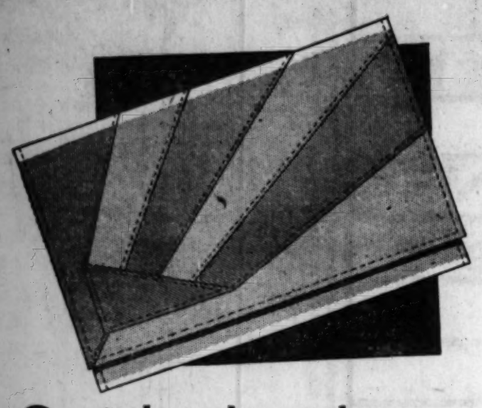

Said the bag

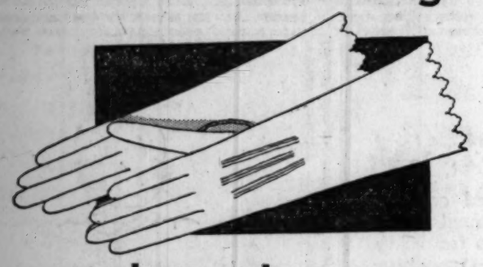

to the gloves--
"You are chic"

"So are you," said the gloves to the bag. "I know you will make a brilliant match with some smart spring suit-er." Probably this is just the bag your new spring ensemble has dreamed of meeting. It comes in ombre effects in the season's latest shades . . . and black. An extra flap in front, and an extra outside pocket make it unusually convenient.

$8.50

The French washable chemois gauntlets by Mark Cross are decidedly on the inner circle of spring smartness. In natural and white, unusual at $2.95

Hartmann Trunk Company

178 N. MICHIGAN between RANDOLPH and LAKE

BRUENING SCORES FIRST TRIUMPH IN REICHSTAG VOTE

Nationalist Split Brings Support of Foes.

BY SIGRID SCHULTZ.
[Chicago Tribune Press Service.]

BERLIN, April 3.—Chancellor Heinrich Bruening scored his first cabinet victory today when the reichstag turned down by 252 votes to 187 the motion of nonconfidence of the Socialists, Fascists, and communists. His 65 votes' margin will enable the new chancellor and his cabinet to start work on pressing legislation.

Dr. Bruening had an order to dissolve the reichstag, sealed and signed by President Paul von Hindenburg, ready in his pocket in case the reichstag dared to overthrow the new cabinet. The Nationalist leader, Dr. Alfred Hugenberg, saved Dr. Bruening taking this extreme step by ordering the Nationalist party to vote for the new government.

Farmers Oppose Hugenberg.

Until early this morning Dr. Hugenberg had fought, trying to induce his followers to reject the Bruening cabinet and bring about the dissolution of the reichstag and new elections. But the farmers and junkers are strong in the Nationalist ranks. They refused to obey Dr. Hugenberg because they believe the Nationalist minister of agriculture in the Bruening cabinet, Martin Schiele, will bring a new era of prosperity to the rural districts.

Confronted with the rebellion of the farming junkers known as the "green front," Dr. Hugenberg retreated and ordered all the Nationalists to vote for Dr. Bruening. And so the paradoxical situation arose of the centrist chancellor being kept in power thanks only to the support of the trusted representative of the former kaiser, the chief of the Nationalists, Dr. Hugenberg.

Roars Threats for Future.

In his reichstag address Dr. Hugenberg vociferously told how much he distrusts the republican cabinet. He openly threatened to overthrow it as soon as its ministers fail to toe the mark where he wants them to.

Chancellor Bruening and his associates are only mildly worried over these threats. They hope the aid they intend to give the farmers will win the support of the bulk of the Nationalists and thus enable them to carry out their program of financial, administrative, and agricultural reforms.

SLASHES THROAT AND DIES.

Patrick Finley, 50 years old, 4125 South Ashland avenue, committed suicide yesterday by cutting his throat at 39th and Iron streets.

CHICAGO GUNMAN SLAIN FIGHTING HOLLYWOOD COPS

Louis McKenzie, 27 years old, alias Joe Luby, a Chicago gunman who escaped from the county jail with five other prisoners last December, was shot to death yesterday in a running gun battle with three policemen in Hollywood, Cal., after he had robbed a Hollywood bank.

McKenzie held up a teller in a branch of the Security-First National bank of Hollywood and fled with $500. As he sped away in a stolen automobile, Sergt. A. A. Campbell, who was sitting in a car opposite the bank, started in pursuit and, with other officers, cornered him in a blind street in the foothills. McKenzie then abandoned the car and scurried up and down ravines and across lawns, firing at the pursuing policemen.

After a three mile chase the policemen overtook him and he offered to surrender, but as they lowered their guns, he turned his gun on Campbell. The sergeant then shot him through the heart.

McKenzie was convicted of robbery in Chicago last year, and was sentenced to one year to life. While waiting for an action on an appeal, he escaped and, with John Sisuly, another of the escaped prisoners, killed two men in the robbery of a Western Union office in Detroit on Feb. 13. Sisulty was recaptured.

HOOVER OPENS PHONE SERVICE TO S. AMERICA

[Chicago Tribune Press Service.]

Washington, D. C., April 3.—[Special.]—Uruguay, Argentina, and Chile were linked to Washington by long distance telephone communications today when President Hoover exchanged greetings with the presidents of Uruguay and Chile over a 6,000 mile radio and land wire circuit. It marked the opening of the first telephone service between North and South America under the auspices of the American Telephone and Telegraph company.

Contrary to original plans, President Hoover did not talk to President Hipolito Yrigoyen of Argentina. A few hours before the ceremonies were scheduled to begin President Yrigoyen cabled the White House that his physician had advised him not to talk over the telephone because of a throat ailment.

Although this excuse was accepted as disposing of any possibility that the failure of the Argentine chief executive to exchange felicitations with President Hoover might develop into a diplomatic incident, much comment was occasioned in official circles.

Cosgrave Puts Same Irish Cabinet Back Into Office

[Chicago Tribune Press Service.]

DUBLIN, April 4.—William T. Cosgrave, reëlected president of the council of the Irish Free State parliament, tonight appointed the same cabinet which resigned last week. The dail approved reinstatement of the ministry by a vote of 80 to 65.

MAE WEST JURY DISAGREES AND IS DISCHARGED

New York, April 3.— [Special.] — After more than eight hours' deliberation, the jury that has been listening to the testimony at the trial of Mae West and her co-defendants for taking part in her allegedly indecent play, "Pleasure Man," reported at 10 o'clock tonight that it was unable to reach an agreement. Judge Amedeo A. Bertini immediately dismissed the jury. The defendants were continued under bail, but Assistant District Attorney James G. Wallace declined to say whether he would ask for a new trial.

The disagreement was considered a victory for Miss West and her cast and was so hailed by them.

Here is the extreme of foot elegance and value. Matchless fit is due to exclusive Stacy-Adams lasts.

STACY ADAMS

THE GLADSTONE BOOT SHOP

7th Floor, Republic Building
209 So. State St.

Only 2½ Cents Profit ON THE DOLLAR

—that's why A&P sells fine foods at low prices!

The price you pay for food when you step into a grocery store is, naturally, much higher than the cost of that food at the place where it is grown or made. For instance—it costs money to bring coffee from the plantation to the store—to ship it—to roast it—to truck it. In addition, if that coffee changes hands four times on its way from plantation to store, there are four companies who take a profit.

But if one company controls every step in getting that coffee from plantation to store, it can do this work more efficiently and at lower cost—and for one profit instead of four. This is exactly what A&P does. A&P's own buyers and representatives buy direct right where the best foods are produced. A&P operates its own packing plants, bakeries and canneries to provide other fine quality foods. A&P's own organization directs the movement of these foods right from their source.

As a result, when you buy your food in a Chicago A&P Store, you pay less because A&P's prices are not burdened with excessive costs—and because you pay only one profit for A&P's complete service—a very small profit—less than 2½c on each dollar you spend.

Reduce your food expenditure by shopping at an A&P Food Store every day.

EIGHT O'CLOCK
Coffee . 3 LBS. 59c
RED CIRCLE . 2 LBS. 55c ◆ BOKAR . 3 1-LB. TINS $1.00

CALIFORNIA NAVEL
Oranges SIZES 176-200 . DOZ. 59c
SIZES 126-150 - DOZEN 65c

SILVERBROOK **Butter**
FRESH PASTEURIZED CREAMERY
BRICK OR TUB LB. 40c

Silverbrook comes to you fresh from the finest Dairy lands of the Middle West.

THE GREAT ATLANTIC & PACIFIC TEA COMPANY
MIDDLE WESTERN DIVISION

Little Miss Bab-O . . . beautician to millions of bathrooms a day. A debutante but a few years ago, she is now the national favorite as enamel and porcelain's best friend. "A wipe and it's bright."

BAB-O
brightens bathrooms
works like magic all over the house

At all grocers 15¢

P. S. Use Babbitt's Lye for clogged drain pipes.

The BEAUTICIAN to MILLIONS of BATHROOMS...

now speaks for herself!

"I AM BAB-O. I owe my being to the modern American Bathroom. I was created especially to *beautify* enamel and porcelain. In but a few years... I have become the beauty specialist to millions of bathrooms a day.

The bathrooms I have seen, North, South, East and West are myriad. Magnificent modernistic bathrooms, colorful bathrooms in charming homes, compact ones in city apartments. I have *conquered* all the perils to their gleaming beauty. I have *lightened* toil throughout the home.

I bring sun-like *brilliance* to all enamel and porcelain. Beneath my velvety caress tubs and basins become pools of brightness... mirrorlike tile walls reflect the glitter of sparkling fixtures. *Immaculate cleanliness* abides wherever I perform my mission.

I have heard the praise of housewives everywhere. They speak of me as a "*treasure.*" They tell of dull film, water-lines, stubborn stains and rust marks dissolving at my *lightest touch!* I have been taken into *kitchens* . . . there too, to bring *showroom sparkle* to sinks and china, refrigerators and ranges.

I have no substitute. I am modern . . . not an old-fashioned scourer. Once you try me . . . you will never be without me."

B. T. BABBITT, Inc. Est. 1836 New York.

A $2 **Detective Novel for 20¢**

—written by Edgar Wallace, the king of detective story writers

"Scotland Yard entered and robbed! London in terror of a band of killers! A new underworld chieftain—huge in size, powerful, swift as the wind, and BLIND. A beautiful woman detective abducted. Gunplay in the underground caverns of an old city! The greatest crime war in England's history!"

Never had Inspector Larry Holt faced such a baffling problem. Who killed Gordon Stuart, wealthy Canadian? And WHY? For money? For revenge? For love?

Was it an international crook? A blind man? A wealthy business man? A police official? A woman? OR WAS IT . . . ?

Read Edgar Wallace's "Crime House," and test your abilities as a detective. Imagine getting a novel-length (complete in current issue) $2.00 detective story for 20c.

Why only 20c? First, no expensive binding or paper. Second, *hundreds of thousands* of copies of DETECTIVE BOOK MAGAZINE are printed each month.

And, in addition to the complete novel, the April DETECTIVE BOOK MAGAZINE gives you a famous true murder mystery, a Secret Service Smith short story and an article revealing inside dope of the Secret Service. All for 20c! On the newsstands NOW!

If your newsdealer is sold out, send us 20c in coin or stamps, and we will quickly send a copy of Detective Book.

FICTION HOUSE
Publishers
271 Madison Ave., New York

LONG SKIRTS
short skirts
Which will it be

EVERY MAN and his wife—their sons and their daughters—are pondering, wondering, hoping for something or other in the long-skirt, short-skirt question. But *everyone* is interested.

That's why The American Magazine finds space for an article on new styles. For The American Magazine is not only read by 2,300,000 families—it is the leading magazine* of *all* the family.

*Proved by leading advertisers

The American Magazine

First with all the Famous

MISSION IN CHINA REFUSES TO PAY BANDIT RANSOMS

Says to Do So Would Put Premium on Kidnaping.

SHANGHAI, April 3.—(AP)—Reports today indicated that increasing numbers of missionaries and other foreigners were being caught in the network of bandit operations that has been spread over the Yangtze valley and several southern provinces of China.

Announcing a stern policy in dealing with attacks upon its missionaries, the China inland mission headquarters here said that no ransom money would be paid to bandits, as to do so "would endanger every foreigner in the interior of China and place a premium upon kidnaping."

This policy was stated in connection with the kidnaping a week ago of the Rev. R. W. Porteus and Mrs. Porteus of England, and Miss Nina E. Gemmell of Girard, Kan. They are held in a mountain camp, ransom of $20,000 Mexican each being demanded.

Murder British Missionary.

From Tientsin came reports that Teeke Scarlett, a British missionary, was murdered at Peitaiho last night while inspecting mission property.

Because of the bandit operations near Nanchang, Kiangsi province, said Bishop D. T. Huntington of the American church mission, several missionary families fled from Nanchang to Wuhu, Anhwei province.

Chinese Red Leader Triumphs.

[Chicago Tribune Press Service.]

SHANGHAI, April 2.—Communist activities resulting in the occupation of more than two dozen towns and districts in Kiangsi and other southern provinces culminated yesterday in the capture of Namyung, an important city located on the Kwantung-Kiangsi border, by the communist general Chu Teh with 5,000 followers.

Gen. Chu Teh is a member of an important group of practically a dozen Chinese communist military leaders who have received training in Moscow and who are also allegedly receiving financial support from Russia.

CHILDREN FACE MAN ACCUSED OF FATHER'S DEATH

Bentonville, Ark., April 3.—[Special.]—The son and daughter of William R. Pearman, found slain Saturday on U. S. highway No. 71, north of Gravette, Ark., confronted Dr. A. J. Bass in the county jail here today. Dr. Bass is accused of the slaying.

"Hello, sheriff, who are these people?" asked the prisoner, a retired dentist and prominent land dealer of Columbia, Mo., when Sheriff Edgar Field entered with Robert Pearman, 21, and Miss Jalie Pearman, 19. Both are University of Missouri students at Columbia, also the home of Pearman.

Dr. Bass had met and known Robert and Jalie in Columbia, but appeared not to recognize them today.

The dead man was insured as William Folta for $200,000, payable to Dr. Bass.

ARE YOU A MAN WHO CHEATS HIMSELF?

Here is straight-from-the-shoulder talk. Do you buy your tooth paste for taste? Or from habit? If you do, you cheat yourself. You are missing the *extra* help which PEBECO gives. Here is a *man's* tooth paste. No insipid, sugary taste. No frothy, soapy effect. But a smooth-working dentifrice that cleans, whitens and aids Nature in counteracting the destructive mouth acids. Take this tip: Discover Pebeco . . . give it a week's fair trial.—*Adst.*

A RADIO SCOOP

RCA ALL ELECTRIC RADIOLA

At More Than ½ Off

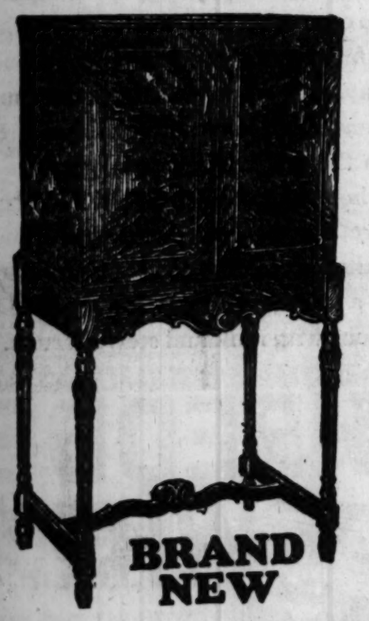

BRAND NEW

While They Last At $69

COMPLETE

NOTHING ELSE TO BUY

This outstanding value again demonstrates the vast buying power of Wurlitzer with their 48 Coast to Coast Stores.

Never before has a genuine, brand new All Electric R.C.A. Radiola been offered in such a beautiful Highboy Console cabinet at this astounding low price of 69.00 complete with tubes.

Act quickly! as this special purchase of only 500 genuine Radiolas will not remain long in our warerooms at this amazing low price.

Terms as Low as $2 Weekly

WURLITZER

TRADE MARK REGISTERED

329 South Wabash

OPEN UNTIL TEN

Filling Prescriptions Is the Most Important Part of Our Business

This Sale at All Chicago, Evanston, Oak Park, Waukegan, Racine, Kenosha, Highland Park, Bloomington, Chicago Heights, Michigan City, Rockford, Joliet, Aurora, Decatur, Beloit and Danville Stores

Friday and Saturday

413 Drug Stores

Walgreen Co.

DRUGS WITH A REPUTATION

One Cent Sales!

Now going on at the stores listed below only:

634 at Ashland
Belmont at Sheffield
Chicago at Laramie
63d at Harper
61st at South Park
71st at Jeffery
Chicago at Dempster (Evanston)

Hawaiian Fruit Ice Cream Brick

Today, Saturday and Sunday

42c Quart Brick

Important Values in

TOILET ARTICLES!

25c Woodbury's Facial Soap . 3 for 55c
60c Forhan's Tooth Paste, 36c
75c Ashes of Roses Rouge, 59c
50c Pyrolac Tooth Paste . . 28c
50c Iodent Tooth Paste . . . 34c
50c Lyon's Tooth Powder . 39c
35c Revelation Tooth Powder 24c
New Gillette Blades, 10's . . 79c
50c Mennen's Shav. Cream, 34c
50c Williams' Aqua Velva, 37c
60c Man o' War Shaving Cream . . . 38c
35c Mum 23c
50c Bathasweet 39c
50c Glazo Nail Polish 39c
35c Frostilla Lotion 23c
60c Maybloom Lotion . . . 42c
60c Djer Kiss Face Powder, 42c
1.00 Amelita Face Powder, 69c
25c Mavis Talc 17c
35c Djer Kiss Talc 24c
50c Woodbury's Cold Cream 38c
50c La Blache Face Powder 38c

50c Ipana Tooth Paste 28c

10c Lifebuoy Soap, 5 for 29c
25c Colgate's Tooth Paste 17c
1.00 Coty's Face Powd. Perfume Free 69c
35c Palmolive Shaving Cream . . . 21c
35c Peau Doux Shaving Cream . . 21c
35c Gem Blades 26c
60c Sal Hepatica 36c
10c Palmolive Soap, 3 Bars . 20c
60c Watkin's Shampoo . 36c
60c D. & R. Cold Cream, 34c
60c Caldwell's Syrup of Pepsin . . . 38c
50c Williams' Shaving Cream . . . 32c

DAVOL Family Hot Water Bottle, 98c

1.00 Listerine 64c

Worthwhile Savings in

HOME REMEDIES!

60c Lysol 38c
40c Castoria 24c
30c Bromo Quinine 19c
35c Gets It 24c
75c Baume Bengue 49c
60c Omega Oil 46c
1.00 Adlerika 77c
1.20 Scott's Emulsion 67c
1.25 Phospho Cod Tonic, 1.00
65c Bisodol 47c
75c Acidine 59c
75c Alophen Tablets 53c
1.50 Anusol Suppositories, 1.09
30c Phenolax Wafers 19c
1.00 Aspirin Tablets 100s, 59c
1.50 Gude's Pepto-Mangan, 98c
60c Pazo Ointment 47c
40c Pluto Water 34c
75c Bell-Ans 47c
1.00 Russian Mineral Oil, Pt. 59c

It pays to trade at a Walgreen Drug Store

PERFUMES

At Our Perfume Shops

Michigan and Jackson (Straus Bldg.) Clark and Madison (Morrison Hotel)
State and Randolph (Capitol Bldg.)
637 Davis St. (Evanston)
Sheridan at Lawrence
State at Monroe
State at Lake
17 E. Washington (Opposite Field's)
State and Washington

3.75 Coty's L'Origan, Paris, Chypre and Emeraude Perfume 1 Oz. Original 3.15

2.75 Ciro Doux Jasmin Perf., ½ oz. orig. 2.29
3.00 Gabilla Moda & Pois de Sentenr Perf., ½ oz. bulk 2.39
4.50 Vigney Le Golliwogg Perf., 1 oz. bulk 3.89
1.50 Corday's L'Heure Romantique Perf., ¼ oz. bulk, trial size 1.29
4.00 Lubin's Amaryllis Perf., 1 oz. bulk 2.95
4.50 Mury's Princiere Violette Perf., 1 oz. bulk 3.19
Corday L'Heure Romantique Perf., New, De Luxe 12.00

1.00 Schenk's Mystikum Perf., ½ oz. orig. 93c
3.00 Carrel Chambly & Perf., 1 oz. orig. . . . . Charte 2.69
Lucien Lelong A-B-C Perf., travel size 1.50
Caron Nuit de Noel Perf., new size, 1 oz. orig. 16.00
6.00 Lanvin L'Ame Perdue Perf., 1 oz. orig. 5.69
Lentheric Miracle Perf., 2 oz. orig. 12.50
D'Orsay La Dandy Perf., 2 oz. orig. 15.00
7.50 Vaclay Chypre Perf., 1 oz. orig. 3.89

1.50 Corday's Orchidee Blue Perfume Lionettes 1.29

Walgreen—Certified Golf Balls

They're lively—they're durable. No matter how much you pay, you can't buy better. Long driving, true flying, true putting. Every golfer finds satisfaction in playing a ball that he knows is equal to the best. AND CERTIFIED BALLS ARE PRACTICALLY CUT PROOF.

75c Value 45c
3 for 1.33

Walgreen Golf Tees, large box 25c

Popular Cigars!

Tom Palmer, Bon Bon, El Producto, Corina, La Palina, Dutch Masters and other popular cigars.

10c Size, 3 for 25c; Box of 50 . . . . 4.00
2 for 25c Sizes, 5 for 50c; Box of 50 . . . . . 5.00
15c Size, 2 for 25c; Box of 50 . . . . 6.00
3 for 50c Size, 15c; 7 for 1.00; Box of 50 . . . . . 7.00

Walgreen Blunts, King Bee and Raven Cigars. 5c Size, 6 for . . . . . 25c Box of 50 . . . . . 2.00

Walgreen Factory Smokers, Now—5c Straight Box of 50 . . . . . 2.50

Pretty "Country Club" SPECIAL!

The Beverage with the real beer taste! Carton of 12 . . . 1.75

Serviceable Whisk Brooms 29c

Double sewed and stitched. Fine quality broom corn. Ball top style.

Chamois Patches 53c

Size 18x25 in. Fine soft quality. Excellent for polishing windows, furniture or automobiles.

Shinola Home Sets For a shine at home 39c

A handy kit for shining shoes at home. Includes dauber and genuine lambs' wool polish brush.

Treat Your Face!

A Mint Julep Shave!

Start your face out on a good day by giving it a mint julep shave!

Soothing, cooling and exhilarating to your poor shaved-to-death face. Puts the freshness of youth into your face and a day-long smile.

The new-type container . . . a flat oval tin . . . adds further to the pleasure of using BRISK.

Brisk "THE MINT JULEP SHAVE" 50c

Richard Hudnut's Three Flowers Perfume 1.50

Inexpensive and so charming. A 1 oz. package of that ever popular Three Flowers Perfume is indeed delightful.

You're Always Welcome at Walgreen's

Hair Needs

1.40 Pinaud's Eau de Quinine . . 1.19
60c Van Ess 46c
75c Wyeth's Sage and Sulphur . 62c
1.50 Goldman's Hair Color Restorer 1.19
50c Cocoanut Oil and Egg Shampoo 34c
60c Herpicide 38c
50c Lustre Hair Dressing . . . 37c
50c Shampoo Lemon Castile . 36c
25c Packer's Tar Soap 18c
75c Glover's Mange Remedy . . 54c
25c Pocket Combs 18c
Hair Clippers 79c
75c Hair Brush "Bristle-like" . 39c
35c Brilliantine "Perfection" . 27c
1.00 Dandrofoe Hair Tonic 89c

New Dr. West's Tooth Brush Correctly Shaped! Endorsed by Leading Dentists
Child's Size 25c
Youth's Size 35c
Adult's Size 50c
Dr. West Tooth Paste . . 25c

Genuine Mothex Bags 1.00 Value Special 59c

Air-tight, Mothproof, Dustproof, Dampproof. White lined. Cedarized. Size 27 x 57 inches. For overcoats, suits, coats and dresses.

Gainsborough Powder Puffs 10c to 25c

One shape, three shades, in soft, luxurious velour or wool. Three convenient sizes, each in a dustproof cellophane envelope.

Cannon Mills Wash Cloths Pkg. of 2 22c

Two genuine Cannon Mills wash cloths wrapped in cellophane. Fine heavyweight quality. Your choice of colors.

As a good health habit we recommend the daily use of Orlis Mouth Wash 20-oz. bottle, $1 size 63c

Protects the Throat
Purifies the Mouth
Sweetens the Breath
Hardens the Gums
Destroys Body Odor

FREE! A 25c Jar Lazer Cold Cream Soap with purchase of a 50c pkg. Lazer Face Powder 75c Value 50c

Be sure to ask for Sunbrite Cleanser

The ideal all around powder for household cleaning and scouring.

5 for 20c

35c Justrite Cleaning Fluid 23c

Removes grease spots or stains from even the most delicate fabric without injury. Fine for automobile upholstery, gloves, hats, spats, etc.

Tyson Rubber Gloves 29c

Prevent roughened or reddened hands when working about the house. Wear these fine grade rubber gloves. Keeps hands clean and smooth. All sizes.

Po-Go Rouge from Paris

Paris knows! Paris says use Po-Go—the hand made, long lasting rouge that's blended in France. There's a shade to suit your type. If you're daring, take Vif. If you're blonde choose Brique. If you're dark there's Rouge. If you're light Blonde, try the *New* pink shade Sasmon. For the brightest of the bright, try the *New* Cardinal shade, 49c

You're Always Welcome at Walgreen's

Gypsy EGRU Curtain Dye (Powder)

No Straining
No Rinsing
Dye and Starch In One Operation
No skill needed. Anybody can get professional results dyeing curtains with Gypsy Dyes. Get this popular ecru curtain dye and make old, faded curtains like new again. Full directions in each package. Enough for 3 Pairs of Curtains. 15c 2 Pkgs., 25c

"Fitch's" Dandruff Remover Shampoo

Women will be delighted to know that the "Fitch" Shampoo lengthens the life of a marcel or permanent wave by removing the foreign matter which interferes with the curl of the hair. The "Fitch" Shampoo will not injure the natural color of the hair and may be used equally well on all shades. A single application will convince you that the "Fitch" Shampoo is indeed the secret of beautiful hair. 69c Fitch Ideal, 89c

Rheumatic Phones Thanks for Relief

Quick Acting Prescription Enables Helpless to go Back to Work

Rheumatic sufferers are certainly going wild with joy at the discovery of Nurito. Now they have found something they can absolutely depend upon to rid them of the pain of rheumatism, sciatica, lumbago, neuralgia or neuritis. And to make it more emphatic, if it doesn't drive away the worst pain with two or three doses your money will be refunded. Make a trial of this remarkable prescription.

Nurito is now sold at Walgreen drug stores. Try it today. Don't wait.

93c---1.79

WILDROOT Cocoanut-Oil SHAMPOO is guaranteed

42c

A delightfully mild shampoo that leaves the hair with a beautiful gloss. It is the finest made and it comes in the BIG bottle. More shampoos for your money!

Corns Safe Instant Relief

That's how quick is your relief when you apply Dr. Scholl's Zino-pads. They remove the cause—friction and pressure of shoes—the only scientific, safe, sure way to treat Corns. Thin, dainty, cushioning, healing. Sizes for CALLOUSES, BUNIONS. Package, 33c

Dr. Scholl's Zino-pads

We Carry the Complete Line of Dr. Scholl's Foot Comfort Remedies

Konjola

A matchless medicine for the stomach, liver, kidneys and bowels; for rheumatism, neuritis and nervousness.

It means much to all who suffer to know that Konjola is the most talked of . . . and most highly indorsed . . . medicine in America.

Konjola triumphs when all else tried has failed.

You're Always Welcome at Walgreen's

Right reserved to limit quantities.

Here's Way to Broil a Steak to the King's Taste

Each Step in Preparation Is Important.

BY JANE EDDINGTON.

Lately, for the sake of some readers who earnestly wish to do nice cooking in a small way, yet always seem to find themselves facing a recipe a bit hopelessly, I diligently perused half a dozen textbooks of cookery for the sake of being able to recommend the best of them. In my reading I noticed particularly the recipes for broiling beefsteak. These were good as recipes go, and perhaps the criticism to offer concerning them seems a bit paradoxical. It is this: Each one of them seems to contain some special point of excellence entirely omitted from the others. On the whole, this seemed astonishing, but some of the disagreements were explicable on common sense grounds.

The result of my cogitations was that it seemed a pity that all these good points could not be put into one recipe. And besides this, there were to my mind, some vital points that no one of these recipes mentioned, the main one being the protection of the meat to keep it from drying out while it was cooking.

So here seemed a subject for a cooking story, and I decided to go over the whole process from market to dinner plate, with as keen observation as I could command, and as good work as I could do, in order to build this story. I got the material all right, and wrote the story, but it was twice too long for this space and so after all, though my recipe here may be many times as long as ordinary recipes for broiling beefsteaks, it may not contain all the points I would like to put in. . . . . .

How to Buy and Broil.

Skipping my desire to moralize a bit on the subject of marketing, I will say briefly that I went where a crowd of people were buying meat, and found that the "small" or rib steaks being sold there were going like hot cakes. It took but a casual glance to see that these steaks had been fresh cut, while the amount of fat on them and its color showed that the meat was high grade.

So, pretending I was buying for one large eater or two small, I bought just one of these steaks, carried it home and then devised a way of keeping it high grade till it got to the hot plate, a way not mentioned in any of these recipes I had read and perhaps not mentioned in any recipe one could find. With full accompaniments of vegetables, salad and a dessert this is enough meat for two.

Juice should follow the knife when a well broiled beefsteak is cut, even though it be a small one and when it has been cooked long enough. This means that the aim of the cooking has been to protect the juices in such a way that they will not cook out to any noticeable extent, and yet to have the cooking so brief, though thorough, that there will be little loss from plain evaporation. If the cooking is prolonged it is inevitable that there will be evaporation, and this causes the fibers of the meat to dry. And one of these textbook recipes read said: "Emphasize the valuable point that a beefsteak should be served at once," for the reason that it goes on cooking and therefore would be over done. There is no need to elaborate this point, yet it is one that cooks do not remember, though it is something to depend on in some sorts of cooking and something to avoid in many others.

Prepare the Oven.

The mere mechanical problems connected with cooking do not, as a rule, receive the attention they deserve. These points of vital importance to success are often not mentioned in a recipe, or nonchalantly dismissed. The truly hot broiling oven needs to be as carefully attended to as the steak needs careful and nice trimming.

Take out the broiling pan, grease it to keep the juices from burning and also take out the grill. In lighting the oven, leave the oven door open for five minutes, to drive out any dead air. Close the door then for ten minutes so that the broiling oven may be genuinely hot. When the steak is ready for the oven put it on the grill and shove it in as near to the fire as is reasonable and leave the door open. When the steak is well protected, as this one we are describing was, the grill does not need greasing, and the steak will not brown as quickly as when it is not so prepared, that is its first reaction is to whiten and look steamed.

As soon as it does brown—within a minute—turn it with a spatula or meat tongs and sear it on the other side, then put it lower in the oven or lower the flame above it, allowing for the whole cooking of a "small" or rib steak from five to six minutes. If you have all the rest of the dinner ready, as you should have, and give your attention to watching this, the time will seem long.

Fat Is Utilized.

The man who had cut these small steaks, of which I purchased one, had cut the rib bone in half. As everybody knows, the lean meat of the tail of a small steak broiled yields but small returns while there was in this case a good ounce of fat opposite the end of the bone.

So off came the whole tail, then the fat was cut up in bits and partially rendered for immediate use in preparing the steak. The bone was also cut off from the upper part, or the large eye of the meat, and the outer layer of fat was skinned, and the fat itself trimmed so that there would be no strong tendon like part in it that would cause it to curl and burn. These gristles shrink more with heat than does the lean and sooner. When the steak curls, the part nearest the fire will scorch and smoke up the house, making it unpresentable to guests who might enjoy the otherwise perfectly cooked steak.

The two pieces of bone cut off were put into a sauce pan with two cups of cold water, and with them the partially rendered fat, to simmer for three hours as a basis for a nice cup of plain bouillon, or for most effective use for a cup of tomato bouillon.

Finally, the rendered fat was turned into a plate and the well trimmed meat was turned over and over in it before it was put on the grill and shoved into the broiling oven. No salt was added to the meat until it was on the hot plate, because salt stiffens lean meat, and in the case of thin steaks beautifully cooked and juicy, adding the salt when they are on the plate will season them most satisfactorily. At any rate, this steak when cut was almost as tender as perfectly cooked cream.

Tribune Cook Book

BY JANE EDDINGTON.

Lyonnaise Potatoes.

A month or two ago some great man's liking for Lyonnaise potatoes was given prominent news attention. I think the man was Mr. Edison. At any rate this item reminded me of the fact that another man of some note likes hashed browned potatoes, and of how the Swiss mountain climbers revel in a potato omelet. Masculine favorites, these?

All of these dishes are really potato hashes, and any hash when prepared with skill is a most palatable preparation, though such a preparation is all too rare on today's table. In addition to the flavor of the ingredients, there is always that yielded by a gentle browning of the potato, and it is a delicious flavor.

And, then, one of the eminent flavors in Lyonnaise potatoes is that of the parsley, a flavor which was once fully appreciated before the everlasting little piece of greenery, or a whole pile of it, was used for garnishing and, if wet, a clamily cold garnish at that. Add an onion well cooked to this exceedingly pleasant dish. When we have been eating too many sweet things a part onion dish like this will tide us over while we are cutting out some of the sweets.

But any combination is a gloomy thing if poor. Formerly it was made of cold boiled potatoes, but it will be brighter and fresher if we cook potatoes freshly for it, and we may cut them up in dice, scald them, and then cook them in a little butter over a small fire. While they are cooking gently stew some finely chopped onion in a little agreeable butter or salt pork fat, add the potato to this with about three-quarters of a teaspoon of chopped dry parsley per cup of the mixture. Stir this in and serve at once.

If made in considerable quantities we may brown the potato and onion then put in the parsley and fold it and serve it like an omelet. Since the onion is so agreeable we would add one onion to each cup of potatoes, though the old type recipe called for one medium onion for each two cups of potato. If, when it is almost ready the potato seems a little dry a little fresh butter may be added. Serve hot.

Changing Food Habits Felt in Marketing

Consumption of Meat and Bread Falls Off.

BY PAUL POTTER.

Changing food habits of the American people constitute one of the most important economic factors in the much discussed marketing of agricultural products, according to Dr. James E. Boyle, professor of rural economy at Cornell university, who recently completed a study of Chicago and other produce markets.

"Changes in food habits cause changes in production habits and also changes in 'middle man' habits," he declares, in explaining that consumers make the market while the middle men, or those who buy from the farmer and sell to consumers, must adapt their methods to what he terms "consumer demand."

Eat Less Bread, More Butter.

"We are eating less bread per person and more butter, more cheese, more milk. The doctors, the nurses, the public schools, and even the beauty parlors have helped bring about this change. Many people, perhaps too many people, are dieting. They want to be thin. So they eat less bread, forgetting that the French people are the biggest bread eaters of the world, and yet are among the slimmest people in the world. We are consuming 20 per cent less bread than we did a few years ago. That is one reason why the world's short wheat crop is selling so cheap just now."

Another big change in diet, Professor Boyle finds, is the decrease in meat consumption and the increase in consumption of fresh fruits and vegetables of all kinds. We eat more oranges than ever, more grape fruit, more pineapples, nowadays, he says, along with more lettuce, tomatoes and cantaloupes.

Mass production is bringing these last named crops to market. A typical incident to prove this is cited by Professor Boyle. A farmer in the Imperial valley of California harvested 100 acres of iceberg lettuce recently, and shipped the entire crop to New York and Boston, over 3,000 miles away. He spent $25,000 for tractors and other farm machinery.

One of his men left the fields as the last car of lettuce was being loaded, and upon returning three days later found the entire hundred acres plowed, harrowed, bedded for cantaloupes, and the cantaloupe plants carefully set out along one edge of each bed. The tractors had been running constantly, twenty-four hours each days, with men operating in shifts of eight hours each.

The same picture can be seen in Michigan, Florida or nearly any other state these days, Professor Boyle declares. Transportation has been speeded up, cars refrigerated, and terminal marketing facilities improved at considerable cost. These changes are most conspicuous in the South Water street market in Chicago, built to replace the old row of buildings where Wacker drive exists now.

Similar terminal facilities are being completed in Cleveland, Philadelphia, Pittsburgh and other large centers of consumption.

URGES GROUPING OF HOSPITAL AND MEDICAL SCHOOLS

Immediate action by the county board to reorganize the county hospital by affiliating it with the medical colleges of the Universities of Illinois and Chicago and Loyola and Northwestern universities was advocated yesterday by Dean Irving S. Cutter of the Northwestern medical school at a clinical conference at the Woodlawn hospital and clinic.

Dr. Cutter declared that the plan to create the greatest medical clinic in the world in Chicago is a movement to improve medical and surgical practice, to improve the public health and to lower medical costs. The grouping of medical colleges with the county hospital, he said, would be one of the most important advances medical science could make in this decade and would put Chicago and the United States in the forefront of the world's medicine.

He predicted that the hospital may ultimately become the permanent form of medical school, "where doctors and surgeons in private practice can annually refresh their education and keep abreast of the progress made possible by hospital research."

7,917 CAR MEN ARE HONORED AT SAFETY BANQUET

International and local officials of the street car men's union occupied places at the speakers' table at the Stevens hotel last night with officers of the Chicago Surface lines at the annual prevention dinner given the surface lines in honor of 7,917 trainmen who had no chargeable accidents last year.

The main addresses were made by William D. Mahon, international union president, and William Quinlan, the head of the Chicago street car men's union. Guy A. Richardson, vice president and general manager of the surface lines, praised the accident prevention work of the men and awarded the silver car trophy to the Lincoln avenue car station.

CITY FILES EIGHT SMOKE SUITS; 2 LAUNDRIES NAMED

Court actions against eight companies and individuals, including two laundries, were instituted yesterday by Frank A. Chambers, chief smoke inspector, on charges that they had violated the city's smoke abatement ordinance. Chambers announced also that his men had reported 52 violations of the ordinance yesterday.

The suits were ordered filed against the Lewis laundry, 7031 Stewart avenue; Globe laundry, 1238 Monroe street; Lotkas bakery, 2512 East 79th street; Sandel Manufacturing company, 1514 Kinzie street; Perfection Bedding company, 2501 West 48th street; Pullman Couch company, 3759 South Ashland avenue; Frank A. Hecht Jr., 1250 Van Buren street, and John Linden, 6945 Paxton avenue.

Chambers said he has been informed that 15 oil electric locomotives have been purchased for use in Chicago, ten by the New York Central and five by the Michigan Central railroad. Chambers said the use of the locomotives will relieve the smoke problem around the 63d street station of the New York Central and aid in clearing the atmosphere along the lake front tracks used by the Michigan Central.

Pullman Co. Cuts Charge for Two Berth Sections

Closely following its annual report, which showed a slump in de luxe railroad travel, the Pullman company yesterday announced a rate reduction on berth sections, intended to increase revenue and afford passengere privacy at less expense. Beginning May 1 the cost of a section—upper and lower berth—will be reduced 22 per cent, provided the section is occupied by a single person. The rates for single berths and drawing rooms remain unchanged.

FREE COP WHO SHOT COMRADE.

Charges of assault with a deadly weapon against Patrolman George W. Polaski were dismissed by Judge Max Luster in the Wabash avenue court yesterday when Policeman George J. Sirovetka announced he would not prosecute. Sirovetka was shot by Polaski during a quarrel over driving a patrol wagon.

AMERICAN JUCER
QUICK 2 SEC
Gets all the juice from oranges, lemons and grapefruit. Strains out seeds and fiber.
$1.00
With Orange Reamer
It's New and it's extremely popular. Aluminum bowl and reamers. No glass or porcelain to chip or break. Sanitary. Two separate strainers give either clear juice or juice and pulp as desired. Extra reamer for lemons, 20c; for grapefruit, 25c; complete set with 2 reamers, $1.45. Nothing to get out of order. Simple to operate. Easy to clean. At all leading department and hardware stores.
AMERICAN UTENSIL CO.
10 S. La Salle St., Chicago

Wake up, Appetite!
Here's a pure rich grape spread, chock full of nourishment, with a fragrance that just reaches out and tempts lazy spring appetites.
GRAPELADE
is the fresh juicy fruit-part of luscious Concords, cooked down to a velvety smooth spread. Nothing added but pure granulated sugar. Delicious! Gives children (and grown ups, too) those body building minerals they need, with a flavor that satisfies hunger. So easily digested that convalescents delight in it. Insist on Welch's—least expensive pure fruit jam you can buy.
Free—10 popular ways to serve Grapelade. Write Welch's, Dept. X, Westfield, N.Y.
Welch's GRAPELADE

Dinner most ready . . . and she's forgotten dessert! But she won't worry long with those Fig Newtons in the pantry . . . for with cream they're the best dessert she could have planned anyway!
Says the Uneeda Boy.
"Uneeda Bakers"
Fig Newtons
REG. U.S. PAT. OFF.
Luscious fig jam, stuffing lightsome pillows of cake . . . the famous Fig Newtons. Seems as though you could eat them forever, the way "Uneeda Bakers" make these tempting little cakes. Sold in packages and by the pound.
NATIONAL BISCUIT COMPANY "Uneeda Bakers"

To Say: SAVOY COFFEE is such an easy way to secure the best
Aroma and Rich Flavor say "Quality"!
(More Cups to the Pound, too!)
"Quality" is a word that's often used—and misused. But nothing else quite describes the mellow goodness of SAVOY COFFEE.
It's a mighty cheering drink. The aroma promises real pleasure. And the rich, full-bodied flavor makes good.
The proud SAVOY Label stands for the finest coffees blended in a way that only the famed SAVOY experts know.
The quality is high. The price is low—especially low, when you consider the real enjoyment that's in every cupful.
Order from your dealer today.
Savoy Fine Quality Foods are Luxuries—but are NOT *Expensive!*

SAVOY
At Good Food Dealers
STEELE-WEDELES COMPANY—CHICAGO

NEW THINGS OF INTEREST TO WOMEN

Spends Monday Doing Heavy Washing—
Yet hands are caressing, satin-soft that night

New Method Saves Hands—Use Any Kind of Soap

IT sounds too good to be true—that you can do your own washing and still keep lovely soft hands. Yet thousands of women are enjoying it today.

To spend Monday hours in the laundry—and that very evening to have caressing, soft, white hands—is a problem that has now been solved in an interesting new way.

Use any kind of soap, soap powder or soap flakes, for washing in either tub or machine. But add 2 tablespoons of CLIMALENE to the water.

This enables you to use ONE-FOURTH the usual quantity of soap. For it softens the water instantly, so that far less soap is needed.

Then by bland cleansing elements IN ITSELF, Climalene acts to gently DISSOLVE any food stains, grease or dirt in things being washed. Thus they emerge soft, spotless, utterly without fading.

Containing superlative SKIN WHITENING and SKIN SOFTENING ingredients—used by scores of beauty specialists—it leaves the hands soft and lovely beyond words.

Women are flocking to it. It costs only a dime at grocers. Try it. Just ask for Climalene.

CLIMALENE

TWO-TO-ONE TWO-TO-ONE TWO-TO-ONE TWO-TO-ONE

...When cooking cauliflower

-broccoli or brussels sprouts

You'll be surprised how much they will be improved by adding one level teaspoonful of Rumford Baking Powder to each quart of water. It minimizes any strong taste and enhances their natural flavor.

Many other green vegetables are helped by adding Rumford while they are cooking.

Rumford fluffs up mashed potatoes—it saves sugar in stewing prunes—it helps make a fine, easy-to-set chocolate frosting.

In our unusual little book, "Several New Things Under the Sun" there are 24 of these new uses for Rumford, the pure all-phosphate baking powder. Send for a free copy. Buy a can of Rumford today.

THE RUMFORD COMPANY
Executive Offices
RUMFORD, R.I.

RUMFORD
ALL-PHOSPHATE
BAKING POWDER
THE TWO-TO-ONE LEAVENER
TWO-TO-ONE TWO-TO-ONE TWO-TO-ONE TWO-TO-ONE

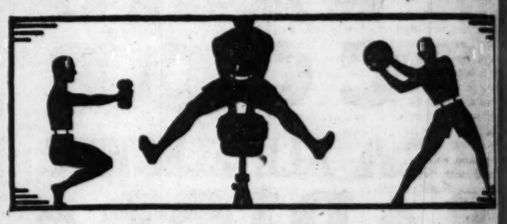

STRENGTH
for a few cents
So easy to get Health and Strength for a few cents if you know what food to buy. It is what you digest that builds muscle and bone and furnishes energy to the body. Shredded Wheat is the whole wheat in a digestible form—proteins, carbohydrates and mineral salts for building good bones and teeth—and it costs but a few cents. Delicious with milk and stewed fruits.

SHREDDED WHEAT

WITH ALL THE BRAN OF THE WHOLE WHEAT

ACCEPTED AMERICAN MEDICAL ASSN. Committee on Foods
by the American Medical Association
Approved for baby

Unseasoned, Specially Prepared, Strained and Ready-to-Serve. Just add salt to suit taste—and warm.
Soup—Spinach—Carrots—Peas—Green Beans—Prunes—Tomato
Gerber's Strained Vegetables 4½ oz. Can—15¢
LOCKETT & MOORE, Inc. Chicago Representatives, Gerber Products Division, Fremont Canning Company, Fremont, Michigan
At Leading Service Grocers, and at National Tea—Piggly Wiggly—Loblaw's

ADVERTISE IN THE CHICAGO TRIBUNE

Flower Show Tables Present Many New Ideas

Color Striking Feature of Display.

BY SALLY LUNN.

No one who is interested in setting more interesting and better looking tables should miss the current and future opportunities to see table decoration styles as they are exhibited at the fourth annual Chicago Garden and Flower show at the Sherman hotel and at the Central States Garden and Flower show at the Chicago Stadium. The former closes Sunday night and the Central States show opens tomorrow. The number of tables entered in the competition of the Chicago show is greater than ever before, and the entries display a wide variety of tastes and materials, so that the observant student can garner a wealth of suggestive ideas.

There are three classes of tables competing: Formal dinner tables set with six places; luncheon tables the same size, and garden tea tables. A limit of $100 for the appointments, including flowers, is placed on the luncheon tables, and there is no price limit for the other classes. The judging has been based on color harmony, composition, originality, and appropriateness.

Coloring a Notable Feature.

The coloring of the tables seemed to me to be the most notable feature of the display, although the close proximity of the tables necessitated by the limited space makes it difficult to appreciate their artistry. In every case the blue ribbon winners showed a subtle and pleasing combination of hues.

I don't know whether any of those who set the tables or any of those who saw them will bear me out, but I thought that in taking advantage of the courtesy of the department stores and the china and linen shops in lending materials for the contest, the committees who designed the settings may have tried a little too hard to be different, and that in making their selections from such a large choice they may have been bewildered into choosing more elaborate things than their taste would usually dictate.

The tables chosen by the judges for prizes were not, in all cases, the ones that received the greatest attention from the throngs who saw them, but were, of course, the ones that measured up in all respects to the standards set. There was the Austin Woman's club entry, for example, which was a lovely thing to behold, but was probably considered too conventional to merit a prize. White damask, silver service plates, etched crystal goblets and glasses, a silver center bowl filled with white roses, and four silver candlesticks with white candles was effective by reason of its simple beauty.

Original and Charming.

The Bryn Mawr Women's club entry, which received honorable mention in the luncheon table class, was one of the most colorful and striking of the entries. It was set with a cloth of theatrical gauze, bound on the edges with bright red and green raffia, the vermilion Hull house potery, and a long centerpiece arrangement artistically composed of grapefruit, pieplant, smaller fruit, and pine cones, with an Italian wine bottle encased in straw at each end.

The Women's club of Fox Lake set the only novelty occasion table with a lavendar damask cloth, Wedgwood plates, with the castle design in pale lavender, and a centerpiece of a large papier mache egg filled with violets and lilies of the valley hitched by lavender tulle to an Easter bunny and a matching candle holder with three green candles.

FURNITURE CO. CUTS EMPLOYES' WORKING HOURS

A reduction in the working hours of employés of the Hartman corporation, beginning with the start of the furniture company's 65th anniversary celebration tomorow, was announced yesterday by Martin L. Straus, president. Under the new policy, which probably will be continued after the anniversary celebration, Mr. Straus said, the 54 units of Hartman's will open at 10 a. m. instead of 9 a. m.

The change in store hours was decided on, according to Mr. Straus, as a result of an investigation into retail buying habits which showed that the hour from 9 to 10 a. m. is virtually useless for sales and that the heavy buying starts at 11 a. m. During the lunch period from noon to 2 p. m. the greatest rush occurs, and since employes of stores are also at lunch at midday, the retail merchant's staff is reduced at the period of the greatest business, it was pointed out.

The benefit to employes from the extra hour of recreation and rest was the deciding factor in the change in hours, Mr. Straus said. He predicted that eventually large downtown stores may open at 11 a. m. and close at 4 p. m., eliminating the lunch hour for employes. Hartman's however, will still give lunch periods under the 10 a. m. opening plan.

EDUCATOR CRACKERS
BROWN BAKED
Toasterettes
Whole Wheat
Butter Coated
The Munchy, Crunchy Cracker with the Tangy, Toasty Taste
The BOX 25¢
JOHNSON EDUCATOR FOOD CO.
444 West Grand Ave., Chicago, Ill.
Phone Whitehall 6580

PRIZE WINNING DINNER TABLE

The prize winning formal dinner table at the Chicago Garden and Flower show held this week at the Sherman hotel was entered by the Libertyville Woman's club. Lemon colored glassware, Wedgwood plates with a deep blue border background, deep blue candles, a center bouquet of blue iris and jonquils, and late runners and doilies comprised the appointments used.

HOUSEHOLD DISCOVERIES

The Tribune will pay one dollar each for aids to housekeeping prize winning ideas to be published each Friday morning on the food pages. If you have a unique discovery pass it on to other housewives. Recipes are excluded. Send discoveries in care of Sally Lunn, Chicago Tribune.

I keep a calendar with large numerals on the inside of my cupboard door. Besides the dates, I write engagements and notations to remember, bills to be paid to save discounts, and anything else I want to remember. On the back of the sheet for each month, I note amount paid for groceries, want lists for the month, and other household expenses. At the end of the month or year, I can look back and see how long groceries last, how much they cost, etc. This helps me keep within my budget.

A. M., Joliet, Ill.

Straw or reed wastebaskets can be made waterproof and attractive by lining with bright colored oilcloth to harmonize with the rooms. A round piece can be fitted to the bottom and a straight piece for the sides.

MRS. C. W. T., Chicago.

Should you break a jar or bottle in opening it, fastern a piece of absorbent cotton over the end of a funnel, and strain the liquid through it. The cotton will catch any tiny pieces of glass and make the liquid safe for use.

Mrs. F. D. H., Berwyn, Ill.

When making print dresses for my little girls, I make bibs of the leftover materials. The children are quite delighted to have bibs to match their dresses.

MRS. F. E. K., Oak Park, Ill.

To replace a worn out skirt top, use an old shirtwaist, but cutting out the sleeves and rounding out the neck. This makes a more durable top than those purchased at department stores, and will save the price of a new top.

MRS. C. G. F., Chicago.

I find that old velour hats make excellent polishing rags for furniture and automobiles. They do not crumple in the hand, and leave no dust.

MRS. J. R. L., Chicago, Ill.

If there are only a few clothes to be ironed, try packing them in a heavy paper shopping bag, with a newspaper folded over the top. The bag requires less room than a basket, as it can be hung up and the clothes keep damp longer. MRS. A. C. M., Chicago.

Marie Prevost's 3 Weeks in Hospital Are Over

Hollywood, Cal., April 3.—[Special.]—Marie Prevost, film actress, today was reported sufficiently improved to leave Hollywood hospital after a three week stay.

EVANSTON O. K.'S SUNDAY MOVIES, ALDERMAN SAYS

A proposition to restore Sunday movies in Evanston, believed to have been rejected by 50 votes at the referendum on Tuesday, was actually approved by a majority of 56 votes, Ald. Peter Jans of the 5th ward, a champion of the Sunday movie cause, declared last night.

A discrepancy was discovered between the police count of returns in the third precinct of Ald. Jans' ward and the count certified by the precinct officials, Jans said. The police count listed 151 votes for movies and 133 against, while the judges' count, on which the seven election officials of the precinct gave an affidavit, showed 200 ballots for and 76 against the movies. The alderman's father, Herbert Jans, was one of the judges.

A canvass of the returns will be made on Sunday in the Evanston city hall. In the event the canvass proves a victory for the movie group, it will still be necessary for the city council to amend the present Sunday closing ordinance.

BOO JURORS WHO CONVICTED 3 IN ROBBERY TRIAL

A jury in Judge Walter P. Steffen's Criminal court was subjected to abusive remarks yesterday afternoon by friends of three defendants, who were found guilty of assault with intent to commit robbery. The friends of the defendants were waiting in the corridor outside the courtroom and as the jurors filed out they were greeted with remarks such as "the hard hearted jurors" and "they ought to be shot."

James Buttiglero, 25, brother of Tony Buttiglero, one of the men convicted, was taken before Judge Steffen and cited for contempt of court. The jurors, however, refused to positively identify Buttiglero or any of the other four men brought into the courtroom by Deputy Sheriff Joseph Biaha and Assistant State's Attorneys Samuel K. Childress and James Brown, who had witnessed the demonstration.

Mrs. Rose Madia, mother of Fiori Madia, another of the defendants, fainted and had to be carried from the courtroom. Ralph Mendoza was the third defendant.

No other soup like
PEPPER POT

Distinctly an American soup, a favorite in Philadelphia since Colonial days. Enjoy its hearty zest as Campbell's make it for you from a famous old recipe. 12 cents a can.
A Man's Soup
Campbell's Soups
LOOK FOR THE RED AND WHITE LABEL

For a More Joyous Week-End

Powdo
POWDERED
ORANGE JUICE
COMPOUND

What a smile the first sip brings you, when Powdo lends its beautiful smoothness and body to your drink. It is the juice of fresh, tree-ripened oranges, in convenient, powdered form. A heaping teaspoonful equals the juice of one orange. Why fuss with cutting and squeezing the fruit, when Powdo is so handy. It mixes instantly and beautifully, with little shaking or stirring. And for tang and flavor—Man Dear, *just try it!*
On Your Way Home Tonight Drop In for a Handy-Size Tin
SCIENTIFIC FOODS CORPORATION
180 North Wacker Drive, Chicago State 1656
So Delicious - So Convenient And Such a Wonderful Mixer

HOW MUCH Vanilla?
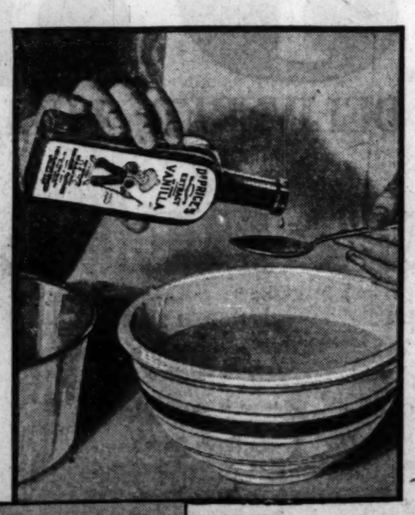

SOME vanilla extracts are so weak that they require double the usual amount to get any taste of the vanilla at all. When you use Dr. Price's true Vanilla Extract you can follow the recipe exactly, using just the economical amount called for and be sure that your cake or custard, pudding or candy will have the most delicious flavor you ever tasted. That's because Price's Vanilla goes through a long aging process that gives it a mellowness, a body, strength, delicacy of flavor and aroma just like fine old wine. Try Price's. Your grocer sells it. Price Flavoring Extract Company, Chicago, Ill.
DR. PRICE'S VANILLA

CHECK AND DOUBLE CHECK
WE SELL LOBLAW GROCETERIAS INC FOR LESS
MANY A TRUTH IS SPOKEN IN JEST, AND OFTEN UNCONSCIOUSLY WISE WORDS ARE UTTERED NOT MEANT TO BE SUCH. CHECK THE PURCHASES YOU BUY FOR QUALITY AS WELL AS PRICE. COMPARE THE LARGE ASSORTMENT OF NATIONALLY ADVERTISED BRANDS AT YOUR LEISURE. YOU WILL FIND REAL ECONOMY IS THE RESULT OF COMPARISON. THIS IS JUST ONE OF THE MANY PRIVILEGES OFFERED THE PATRONS OF A LOBLAW GROCETERIA.

Elam's Stone Ground Pancake & Waffle Flour 5 Lb. Sack, 43c
Kosto The Popular Dessert 3 Pkgs 25c Lemon, Vanillin, Chocolate
Lakeside Cut Green and Wax Beans No. 2 Can, 16c
Toddy A Meal in a Glass ½ Lb. Can, 27c Lb. Can, 43c
O. C. Brand Ginger Ale (Pale Dry) 2 Sml. Bottles 15c (Plus Deposit) An Orange-Crush Product

Climalene Sml. Pkg. 9c — For Kitchen, Laundry or Bath
Oneida Sardines (Norwegian) 2 ¼ size Cans 23c
Kippered Snacks 3 Cans 20c — Norse-Crown Brand
Barr's Boiled Dinner (No Meat) Per Can 17c — "A Vegetable Combination"
C. and B. Herring Per Can 27c — Kippered (Tomato Sauce)
Mushrooms (Imported) ¼ size Can 23c ½ size Can 39c
Crescent Mapleine Per Bil. 32c — "The Pure Extract Flavoring"
Grape Jelly Mayfair Brand 12 oz. Jar 19c
Items Marked "Special" on Sale Until Wednesday, April 9th

Astounding Introductory Offer ON CROSSE & BLACKWELL'S PRODUCTS (Famous for Over 200 Years)
$1.30 Value for Only 99c
YOU PURCHASE
One 16-Oz. Jar C. & B. Marmalade Regular Price is 29c
One 12-Oz. Jar Keiller's Bramble Jelly Regular Price is 39c
One 16-Oz. Jar C. & B. Black Currant Jelly Regular Price is 39c
AND RECEIVE
Absolutely "FREE"
One 14 Ounce Bottle of
C&B PURE TOMATO CATSUP Regular Price Is 23c
Total Value $1.30
These 4 Items for Only 99c

"SPECIAL" PEANUT Butter — PET BRAND 14 Oz. Leak-Proof Pail 15c
PEANUT BUTTER IS GOOD FOR THE CHILDREN
"SPECIAL" STOKELY'S FANCY (Small Size) Peas EARLY VARIETY 3 No. 2 Cans 35c
"SPECIAL" SUNMAID BRAND NECTAR SEEDLESS Raisins 2 15 Oz. Pkgs. 17c
"SPECIAL" DEL MONTE CALIFORNIA Sardines 2 Large Oval Cans 19c
IN DELICIOUS TOMATO SAUCE
"SPECIAL" HEINZ'S OR KELLOGG'S Rice Flakes 3 Pkgs. 21c
THE POPULAR HEALTH CEREALS
"SPECIAL" DEL MONTE FANCY QUALITY Spinach 2 No. 2 Cans 25c
"EAT SPINACH FOR HEALTH"

Quicko Biscuit Dough Per Pkg. 14c
Baking Powder Rumford Brand 8 oz. Can 17c
Mazola Oil The Pure Salad Oil Pint Can 29c
Dutch Tea Rusks Per Pkg. 14c
Spaghetti M. & C. Brand (In Glass) Per Jar 23c
Chop Suey College Inn Brand Per Can 29c
Bowlene "Cleans and Deodorizes" Per Can 19c
Knox Gelatine The Pure Gelatine Per Pkg. 19c
Welch's Grape Juice Sml. Bil. 29c — The Popular Fruit Drink

BORDEN'S CHEESE. CHATEAU Plain or Pimento ½ Lb. Pkg. 21c
LIEDERKRANZ 4 Oz. Jar 23c

"SPECIAL" RED CROSS BRAND Macaroni SPAGHETTI OR NOODLES (All Varieties) 3 Pkgs. 19c

Self Serve LOBLAW GROCETERIAS INC Cash and Carry

Reduced for Quick sale

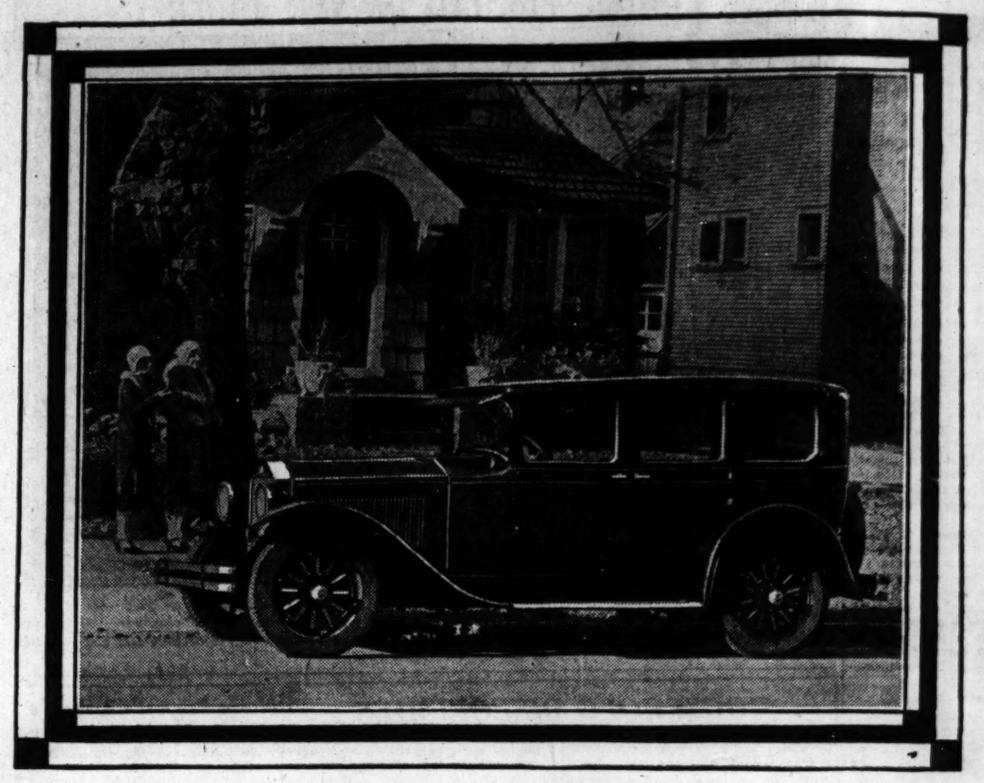

by all Chicago Buick Dealers

a few *Specially Selected* reconditioned

1928 BUICK
Standard Six 4-door Sedans

You've always wanted a Buick! Here is your opportunity to get one of the finest 1928 models on the market at $150 saving. As a 2-day special, Chicago and suburban Buick dealers offer a selected group of 1928 Buick Standard Six 4-door sedans; regularly selling for $685, reduced to $535. These cars will provide the many Buick features—superior style, performance and stamina. Each has been inspected and conditioned and each will give matchless driving pleasure for thousands of miles. There are only a limited number of these cars. Come early today for first choice!

offered for 2 days only at $150 below the market

$535

DELIVERED FULLY EQUIPPED

Visit your nearest BUICK DEALER today!!!

SOUTH SIDE

Jackson Park Buick Co.
7001-13 South Chicago Ave.
(1 blk. w. of Cottage Grove Ave.)
7134-36 Stony Island Ave.
6524-28 Cottage Grove Ave.

Roseland Buick Sales Co.
10952 S. Michigan Ave.

McFarland-Keenan Co.
7647-51 S. Halsted St.
64 E. Garfield Blvd.
1243 W. 63rd St.

SOUTH SIDE (Cont.)

Archer Buick Co.
4400 Archer Ave.

Buick Motor Co.
2031 Calumet Ave.

South Chicago Auto Sales Co.
8600 Commercial Ave.

James Levy Motors Co.
2257 S. Michigan Ave.

Faget Buick Co.
6431-45 So. Western Ave.
Western Ave. South at 111th St.

WEST SIDE

James Levy Motors Co.
Ogden Ave. at Monroe

West Side Buick Sales Co.
4666 Washington Blvd.

Lawndale Buick Sales
3552 Ogden Ave.

Chas. Lange & Bros. Co.
Milwaukee Ave. at Logan Sq.
3848 W. North Ave.

NORTH SIDE

Broadway Buick Co.
5701 Broadway

Chas. Lange & Bros. Co.
3159 N. Clark St.
4154 Milwaukee Ave.

Northwest Buick Co.
3801 Lawrence Ave.
4422 N. Western Ave.
4867 Milwaukee Ave.

NORTH SIDE (Cont.)

Western-Devon Buick Co.
6100 N. Western Ave.

SUBURBAN

Cicero Buick Sales Co.
5312 W. 22nd St., Cicero, Ill.

Peckat Bros. Motor Sales Co.
Roosevelt Road at 2nd Ave.
Maywood, Ill.
Lake St. at 13th Ave.
Melrose Park, Ill.

SUBURBAN (Cont.)

Downers Grove Buick Co.
1005 Burlington Ave.
Downers Grove, Ill.

Pippin & Wietz, Inc.
512 W. Burlington Ave.
La Grange, Ill.

Heinz Motor Co.
Niles Center, Ill.

North Shore Buick Co.
Highland Park, Ill.
1030 Davis St., Evanston, Ill.

SUBURBAN (Cont.)

C. G. Wenban & Son
Waukegan, Ill.
Lake Forest, Ill.

Main Motor Sales
Libertyville, Ill.

Wm. Busse & Son
Park Ridge and
Mount Prospect, Ill.

Oak Park Buick Sales Co.
Madison St. at Euclid Ave.
Oak Park, Ill.

THE FINEST USED CARS IN TOWN

THE SALON OF WOLOCK & BAUER

Everyone Likes Linen!

Such a Young Fashion!

Our famous, snug-fitting Salon Pump... now greets you in still another fabric, Linen. It fairly breathes of Spring and the Salon and Smartness ... and may be tinted any shade to match your frocks!

$14

And a Companion-Bag of identical chic, $10.50

WOLOCK & BAUER

MICHIGAN AVENUE AT MADISON

2 DAYS AND BUT DOUBLE FARE BY ZEP TO EUROPE

Return, However, Will Take Day Longer.

Washington, D. C., April 3.—(AP)—Out of studies and conferences which have engaged Dr. Hugo Eckener day by day there emerged tonight the latest details concerning transoceanic dirigible service which may be instituted within two years.

One of the Graf Zeppelin commander's closest advisers, Commander J. C. Hunsacker, revealed that:

Passenger fares will be approximately double steamer rates.

Germany will furnish two ships, the Graf Zeppelin and a new dirigible to be constructed immediately for completion in 1931.

America will build two ships, modeled after the two dirigibles ordered by the United States navy.

Two and Three Day Service.

Eastward trips from airport to airport will be made in two days and western trips in three days.

"Two ships will be constructed in the United States. Designs are being studied and the ships will follow the general structure of the two dirigibles ordered by the United States navy. Plans under consideration include passenger capacities of 40, 60, and 80 persons.

"While the navy dirigibles will have hangar space for five fighting planes, the commercial ships will probably not carry heavier than air craft, but be modified to allow airplanes to make contacts while in flight.

May Use Planes as Tenders.

"This has already been shown to be practical and arrangements may be worked out to allow planes to meet the liners over water, make contact for special mail or passengers, and speed coastward. It is also likely that contacts may be made over intermediate cities where the dirigibles will not stop, for discharging passengers and cargo.

The conclusion of the skipper's visit in Washington was marked by his admission as honorary member of the National Aeronautical association, the first European and first lighter-than-air pilot to be given the distinction.

Special Zeppelin Stamps.

Three special air mail stamps for mail carried by the Graf Zeppelin on its European-Pan American round trip flight in May will be placed on sale at the postoffice here April 19. The stamps will be for sale at other large postoffices April 21.

The postoffice department recently announced that the special stamps had been authorized in three demoninations, 65 cents, $1.30, and $2.60.

BOYS ARRESTED IN STOLEN CAR.

Three 15 year old boys, Anthony Nicolici, 1538 Taylor street; Daniel Cicelli, 617 South Racine avenue; and George Romano, 1427 South Spaulding avenue, arrested yesterday by Des Plaines street police while riding in a stolen car, were turned over to juvenile authorities last night.

REPRODUCE 1ST PAGE OF DAILY PAPER BY RADIO

Schenectady, N. Y., April 3.—(AP)—The complete front page of a newspaper has been transmitted across the country by radio for the first time.

Giving the present a peep into what may be commonplace in the future, engineers of the General Electric company today reported that successful experimentation had permitted them to read the first page of the San Francisco Call-Bulletin three hours after it had left the press. It was reproduced in full size in the laboratory by a new type automatic carbon recorder, connected to short wave receiving equipment actuated by signals originating 2,500 miles away.

The engineers did not hesitate to forecast many possibilities for this improvement in facsimile transmission, which, while still in a highly experimental stage, gave an indication that some day radio may be delivering a large part of business mail and may also bring daily newspapers directly into the home.

The recording machine was developed by Charles J. Young, son of Owen D. Young, chairman of the board of General Electric.

ALAN RYAN JR. BUYS A SEAT ON STOCK EXCHANGE

New York, April 3.—[Special.]—Alan A. Ryan Jr., grandson of Thomas Fortune Ryan, today purchased a seat on the New York stock exchange—and a name for years famous in Wall street wheeled once more into the spotlight.

The young man—he is 26 and a Yale graduate—is the son of Alan Ryan, the spectacular operator who cornered Stutz stock in 1920 and precipitated the whirlpool of finance which eventually sucked him into bankruptcy and forced him off the street.

The son bought his membership from Charles A. Frank and paid $425,000, a decrease of $25,000 from the last recorded sale. Mr. Ryan in 1924, when he was 21, became a partner in the curb firm of Noah McDowell & Co. He resigned that partnership in December.

Tire Rim Thrown by Truck Kills Child of 2 at Play

Minneapolis, Minn., April 3.—(AP)—Joane Joyce Christen, 2, was killed while at play on the lawn of her home today, her skull fractured by a heavy tire rim thrown from a passing truck by a blowout.

This Self-Moulding Foundation Garment Is Called .....

"College Girl, Intimate"

The youthful silhouette of 1930 is achieved through the wearing of this self-moulding foundation garment of fine rayon, fashioned to mould the body to long, graceful lines. Insets of silk elastic and uplift brassiere top.

Mannequins will model this garment in the corset department all day today and Saturday

In Two Qualities of Rayon

$5 and $10

Mandel's Corsets . . . Third Floor . . . Wabash.

MANDEL BROTHERS

STATE AT MADISON

CARSON PIRIE SCOTT & CO

Imported Suede Gloves

Are a Whole Story in Themselves in This Springtime's Fashion Tale

Each costume must have its glove. With the cloth cape suit or the street frock—a six button length pull-on. With the tailored suit—the soft pull-on. With the silk suit and afternoon frock—the eight-button length mousquetaire. You will find them here—the correct imported suede gloves in the smart shades.

White, Eggshell, Ash, Flesh, Bisque, Rosemond, and Gray-Beige

$2.50 and $3.75 Pair

Priced According to Length

First Floor, North, State.

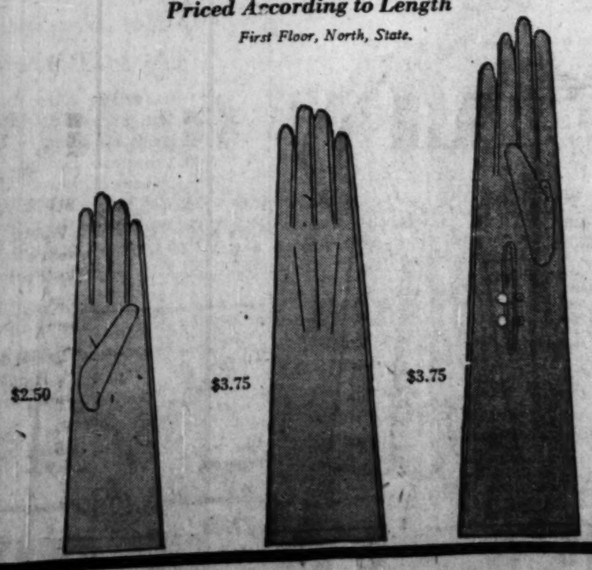

DOBBS HATS

The supremacy of Dobbs hats is founded on superior quality and unrivaled smartness. $8.50 and more.

Exclusive Representatives in Chicago

Capper & Capper

DETROIT MILWAUKEE MINNEAPOLIS and SAINT PAUL

MICHIGAN AT MONROE

125 S. LA SALLE ST. - HOTEL SHERMAN - 900 N. MICHIGAN

EXCLUSIVE AGENTS FOR WALTER MORTON CLOTHES

RICHMAN BROTHERS

ESTABLISHED 1879

114-118 S. STATE ST.

Open Sat. Evening Till 9 P. M.

FOR MEN WHO ARE HARD TO FIT

If you are under 5 feet or over 6 feet tall ... or extremely stout or slender ... we can fit you as perfectly in Richman Brothers Clothes as though you had the figure of an Apollo.

Designing and making these clothes in our own factories, we are able to provide not only the wide range of sizes necessary, but the many variations needed to fit men of every build and posture.

Here you may choose your spring suit and topcoat from hundreds of the season's smartest fabrics and colorings, cut in the newest styles, with assurance of the smart appearance only correct fitting can give you.

There is added satisfaction in the superb quality of Richman Brothers fabrics and workmanship ... the enduring style and long wear that you get for $22.50, when you buy direct from the world's largest manufacturer of men's clothes.

ANY BUSINESS SUIT, TOPCOAT, GOLF OR DRESS SUIT IS ALWAYS THE SAME PRICE ...

ALL $22.50

THE RICHMAN BROTHERS CO.

114-118 SOUTH STATE STREET

OPPOSITE THE PALMER HOUSE

6400 SOUTH HALSTED STREET * 4011 WEST MADISON STREET

Open Tuesdays, Thursdays and Saturdays Until 9 P. M. *Open Tuesdays, Thursdays and Saturdays Until 9 P. M.*

GARY, INDIANA * 672-674 BROADWAY

JIM REED RIPS WORLD COURT IN RADIO ADDRESS

"A Prejudiced Tribunal," Ex-Senator Says.

The world court as "the vermiform appendage of the league of nations," which, "like the vermiform appendage in the human anatomy, will become the chief source of irritation and inflammation," was condemned last night by former Senator James A. Reed of Missouri in an address broadcast from Chicago over the National Broadcasting company's coast-to-coast network. The address was the sixth of a series of patriotic broadcasts sponsored by the Daughters of the American Revolution.

Mr. Reed attacked the court as a "prejudiced tribunal of foreigners" and declared that to submit to it any question affecting the life, honor, or interests of the United States is contrary to all of the teachings of the nation's fathers.

Traces Pacifists' Efforts.

Mr. Reed prefaced his attack on the court by a review of the efforts of pacifists to involve the nation in foreign affairs under the doctrine of internationalism. He described the attempts to have the United States become a party to the Versailles treaty, and to enter the league of nations.

"The people of the United States," he said, "came to understand that wrapped up within the fine sounding phrases of the league covenant was an obligation to involve the United States in all the diplomatic chicanery of the old world and to place the sons of America on every bloody battlefield of the future."

The favorite device of organizations attempting by "seductive methods to involve the United States in the league of nations," he said, is the world court. He pictured the court as an assemblage of political governments whose representatives were bound to decide every question according to the political advantages of their respective countries.

Sees U. S. as a Loser.

Mr. Reed argued that since the court's purpose is to interpret laws, it must of necessity militate against the United States because the laws would be made by the league of nations, in which America would have no greater voice than the smallest nation, while Great Britain's would be seven times as powerful.

"A more ridiculous position could not be conceived," Mr. Reed said, "than that assumed by the man who says we should enter the league of nations, where we should have had at least one voice out of many in writing rules and regulations and laws that are to govern, and likewise a voice in the selection of the judges of the court, but that we should submit ourselves to the creature created by the league."

Declaring the issue is the "one overmastering question of the hour," Mr. Reed said the man who dodges the issue is a coward.

CHAS A STEVENS & BROS

INSIDE-OUT HOSIERY

Some one discovered that hosiery turned inside out looked so much sheerer . . . so now we have Rograin hose that are full fashioned—make the legs look slimmer and do not show rings.

Havana Beige *Sunbasque*
Gypsytan *Wrought Iron*
Nocturne *Mirage*
Sunbronze *Muscayne*

$1.95 a Pair

Delmar Hose with Picot Tops
$1.65 a Pair—3 Pairs for $4.70

Delmar Hose with Picot Tops and French Heels
$1.25 a Pair—3 Pairs for $3.50

HOSIERY—FIRST FLOOR

GLOVES OF SOFTEST DOESKIN

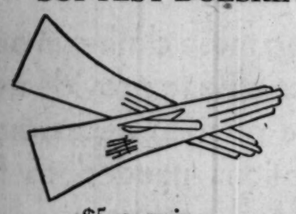

$5 a pair

You must have a pair in the swagger 6-button length . . . soft, supple, shirred at the wrist . . . to do flattering things for your hands. You can wash them in a moment and they'll be as fresh as new. White and Natural.

GLOVES—FIRST FLOOR

TWO OUTSTANDING HANDBAGS

Patou Copy, $13.50

London Luggage Bag, $13.50

Two of Spring's smartest Handbags. A Patou copy in Calfskin or Silk Crepe and the London Luggage Bag of Calfskin. In the most important new colors.

DISCONTINUED LINE OF COMPACTS

"Chinese Red"—"Billiard Green"—"Cloud Blue"—in enamel finish. There are single cases with powder, and double cases with powder and rouge—in many desirable tints.

25c 50c 75c

TOILETRIES—FIRST FLOOR

Store Hours 9:30 A. M. to 6 P. M.

CARSON PIRIE SCOTT & CO

Fashions Consider the Masculine Viewpoint

In the Boys' Section on the Fifth Floor

Clothes must toe the mark these days if they are to live up to rigid young masculine standards. The assortments here are assembled with thorough understanding of the new and the correct in everything for boys from topcoats to hosiery. Boys themselves like to shop here—everything meets "their own ideas" so very well!

Tweed Knicker Suits, $20

The kind that boys of every age approve—well-tailored and serviceable. They come in sizes 9 to 17. In tans, grays, brown.

Lumber Jacket Outfit, $10.95

A reversible lumber jacket, of tweed and flannel, with a pair of tweed plus-fours to match. Sizes 8 to 18 years. Complete at $10.95.

Sweaters, $3.95

New patterns and bright colors make this collection of sweaters especially interesting at $3.95.

Knickers, $3.75

Tweed "plus-fours," sizes 8 to 17, at $3.75. There is a wide choice of tweed caps at $2.50 each.

Young Ladies of Fashion
Choose the Modernized Poke "Myrtle," $7.50

There's something about the poke shape that is just too flattering for words. And it doesn't take a parent to realize it, either. The sub-deb herself just can't resist them. "Myrtle" is priced at $7.50, when fashioned of felt with straw. Or $12.50 if it is all of straw.

Youth's size shirts, 12½ to 14½ collar, at $1.45.

Junior size shirts, 10 to 14 years, priced at $1.15.

Waists, 4 to 10 years, 95c.

Two-piece pajamas, coat or slip-over style, $1.55.

One-piece pajamas, $1.15.

Wide choice of knicker hose, 50c and $1 a pair.

"Suiting" the Sub-Deb in Covert

At the Far Left $25

In red, tan, green, or navy. It has a tuck-in blouse of silk crepe. The skirt has a yoke, and a single inverted pleat in front. Sizes 12 to 16. Exceptional value at $25.

Just at the Left $35

This, too, has a tuck-in blouse of silk crepe. The skirt has godets to create a flare, and there is interesting scallop detail on the coat, which is belted. In brown or navy. Sizes 11 to 17, at $35.

The Sleepy Young Lady Wears

A botany flannel robe of exceptionally fine quality in a brightly colorful pattern. Trimmed in plain color. Sizes 8 to 16. $10.75.

Young Fashion
Footnotes

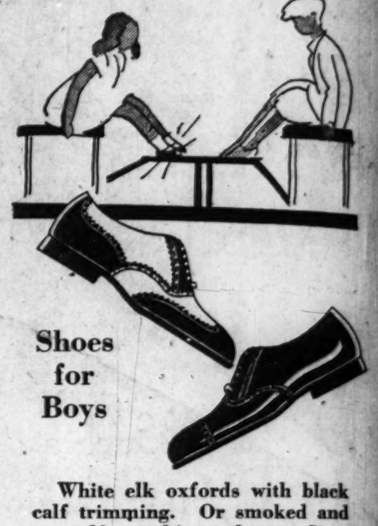

Shoes for Boys

White elk oxfords with black calf trimming. Or smoked and tan calf, or white and tan. Sizes 1 to 6, $5.50. Sizes 6½ to 8, $6.

Black or tan calf oxfords on a combination last. Medium toe. Sizes 1 to 6, $6.50, 6½ to 8, $8.

For the Girls

One-strap center-buckle in beige watersnake calf or patent leather. Sizes 2½ to 7, $7.50.

Beige kid center-buckle, strap of lizard. Not sketched. $9.50.

Patent leather dress slippers, trimmed with black lizard. Baby French heel. Sizes 3 to 8, $8.

Shoes for Girls

Hosiery

For Boys and Girls

Misses' full-fashioned silk hose in light tans, or white. $1.50 pair.

Children's full-fashioned half-hose or ankle sox in a variety of colors and designs. 50c pair.

Children's ⅝ length imported hose, plain with patterned cuffs, or striped. $1 pair.

The Winners

In the Airplane Contest
Fly to Detroit Today

We are sending the six winners in the airplane making contest, Chicago chapter, to Detroit today to compete in the finals of the tournament there. The boys leave by airplane at 9 A. M. The Chicago chapter, has headquarters in the Toyland Section here.

Seventh Floor, Wabash.

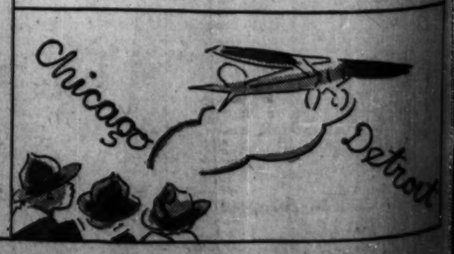

PART TWO
SPORTS
MARKETS

Chicago Daily Tribune

THE WORLD'S GREATEST NEWSPAPER

The Tribune's Telephone Number Is
Superior 0100
See the Amazing Bargains in Household Furniture That Want Ads Offer Every Day!

FRIDAY, APRIL 4, 1930.

** 25

CANADIENS WHIP BRUINS; WIN STANLEY CUP

CUBS BEAT ANGELS, 5-4; HORNSBY OUT INDEFINITELY

X-RAY REVEALS NEW GROWTH ON RAJAH'S HEEL

Root Makes Bid for April 15 Assignment

BY IRVING VAUGHAN.
[Chicago Tribune Press Service.]

Los Angeles, Cal., April 3.—Proving that they are not mentally disturbed over the possibility of losing Rogers Hornsby's services for an indefinite period, the Cubs came up in their real batting form again today and slapped down the Angels, 5 to 4.

The battle not only was a success despite a rather strange looking Cub infield, but it also indicated that Charley Root, ace of the staff, wants to hurl in the season's inaugural.

Aided by some clouting by Riggs Stephenson and a few others, Root showed that he is almost ready for big-time and better arguments by going nine rounds for the first time this spring. He was hit a bit hard, but by bearing down in spots he demonstrated that he still has the goods to deliver.

Hornsby Visits Doctor.

Hornsby's case became something to worry about this morning after he had visited a prominent local physician to determine, if possible, just why the pain persists in the right heel, from which numerous bony growths were removed last winter.

The surgeon, after hearing the history of the case, attributed the soreness to the fact that Hornsby, in batting, had favored the foot and had caused an unnatural strain on certain tendons. The doctor resorted to the X-ray, and the negative showed that a growth was returning.

After today's examination Hornsby returned to the hotel and remarked casually that he would be back in the lineup after a few days of rest, which is what the doctor advised.

May Need Second Operation.

If the spurs, as they call them, again are growing on the under side of the heel bone a second operation will be necessary. In this event Hornsby's services would not be available for a couple of months at least, and this undoubtedly would be a break for the other clubs.

Hornsby's present intention is to lead an easy life until the Cubs reach St. Louis for the opening series of the season. If the foot is sore at that time he will have it photographed again under the X-ray. This negative will be compared with the one taken now, and if the comparison proves a added growth of the spurs an operation may be ordered immediately.

That McCarthy intends to be prepared for the worst was evidenced by his lineup of talent today. He returned Hunter Bell, who had been resting with a sore arm, to third base. The arm didn't look any better today. Blair, who had been operating during Bell's absence, was moved over to second base, where he handled himself about as well as he had at third.

Root Troubled in Second.

One of the few innings in which Root encountered trouble this afternoon was the second, when the Angels nicked him for a run. Harper opened the round with a single and hustled to third when Jacobs doubled to left. Statz hoisted to Cuyler, and Harper scored, but Jacobs, who headed for third after the catch, was nailed on Blair's bullethike throw to Bell. Dittmar then walked and Skiff singled, but Root checked the rally by fanning Harper.

The Cubs made their first impression in the third when two runs gave them a lead they never relinquished. Blair started the rally by singling with one out. Cuyler doubled him to third, and when Statz made a wild return throw, Blair continued to the plate. Cuyler thought he could make third on the error, but overestimated Blair's speed. Wilson then singled, stole second, and scored on Stephenson's drive against the wall in left. The Cubs added one in their half on a home run by Haney and infield outs. The Chicagoans padded their lead by scoring three runs in the fifth on as many hits. English led off with a single to center and worked around to third on infield outs. Then Wilson tapped a single to center, English scoring. This was followed by a home run by Stephenson's bat.

Root Weakens in Eighth.

Root conducted the party to suit himself until the eighth arrived. A couple of hits, a pass and the weakness in Bell's throwing arm, gave the Angels three runs and put them only one shy of a tie. A single by Harper was the starter. Jacobs walked and Statz filed to Wilson. Dittmar looped a fluke single into short right, scoring Harper and sending Jacobs to third. Jake scored on Bell's bad throw of Skiff's grounder.

CHICAGO.	AB	R	H	PO	A
Haney,3b	5	0	3	1	4
Moore,lf	4	1	1	1	4
Sigs'n,2b	5	0	1	2	0
Harper,rf	4	1	3	3	0
Jacobs,1b	4	1	2	0	0
Statz,cf	3	0	0	1	0
Dittmar,ss	4	0	1	1	3
Skiff,c	4	0	0	1	1
Barfoot,p	2	0	0	0	2
Schul'k,lf	1	0	0	1	0
	37	4	11	27	13

LOS ANGELES.	AB	R	H	PO	A
Haney,3b	5	0	3	1	4
Moore,lf	3	0	0	0	0
Sigs'n,2b	5	0	1	2	0
Harper,rf	4	1	3	3	0
Jacobs,1b	2	1	1	16	1
Statz,cf	3	0	1	2	0
Dittmar,ss	3	0	1	0	6
Skiff,c	4	0	1	2	0
Barfoot,p	4	0	0	0	3
Schul'k,lf	1	0	1	0	0
	35	4	12	27	17

Chicago.....002 030 000—5
Los Angeles.....011 000 030—4

Errors—Haney, Statz. Home run—Stephenson. Two base hits—Jacobs, Stephenson, Harper. Sacrifice—Cuyler, L. Bell. Schulmerich. Double play—Statz, Wilson, Haney. Stolen bases—Wilson, Haney. Left on bases—Root, 6; Barfoot, 2. Bases on balls—Off Root, 4. Double plays—Cuyler to L. Bell to Blair to Tolson (2).

THE GUMPS—CALL OUT THE RESERVES

TO DEPOSIT A MILLION AND A HALF DOLLARS IN A BANK ALL IN CURRENCY IS AN ORDINARY THING FOR UNCLE BIM- BUT TO THE NEWSPAPERS IT WAS A GREAT STORY - IT GAINED HIM NO END OF PUBLICITY- BIM WAS LYING IN BED - HALF AWAKE - WAS HE DREAMING? OR DID HE IMAGINE HE HEARD A FAINT NOISE OUTSIDE HIS WINDOW? HE LOOKED - AND THERE IN THE WINDOW FRAME - CLEARLY OUTLINED AGAINST THE NIGHT SKY - WAS THE SILHOUETTE OF A MAN'S HEAD AND SHOULDERS -
WHO'S THERE?
BANG! BANG! BANG!
BIM IS NO COWARD - GRABBING HIS REVOLVER - HE LEAPED TO THE WINDOW - AND FIRED THREE SHOTS INTO THE NIGHT AIR -
WHO SHOT? WHAT IS IT?
BURGLARS! THERE WAS A MAN TRYING TO GET INTO MY WINDOW - I FIRED IN THE AIR TO SCARE HIM
WHO COULD IT BE?
ANDY AND BIM WERE ON THE SCENT IMMEDIATELY - A LADDER WAS FOUND UNDER BIM'S WINDOW - THE ROBBER MUST HAVE ESCAPED OVER THE BACK FENCE - IT HAD RAINED EARLY IN THE EVENING - WHERE ANDY'S SPOT LIGHT FELL ON THE SOFT MUD IN THE ALLEY - IT REVEALED FOOT PRINTS -
LOOK!
A ONE LEGGED MAN
Reg. U. S. Pat. Off.: Copyright, 1930, by The Chicago Tribune

SHELVED BY SORE HEEL

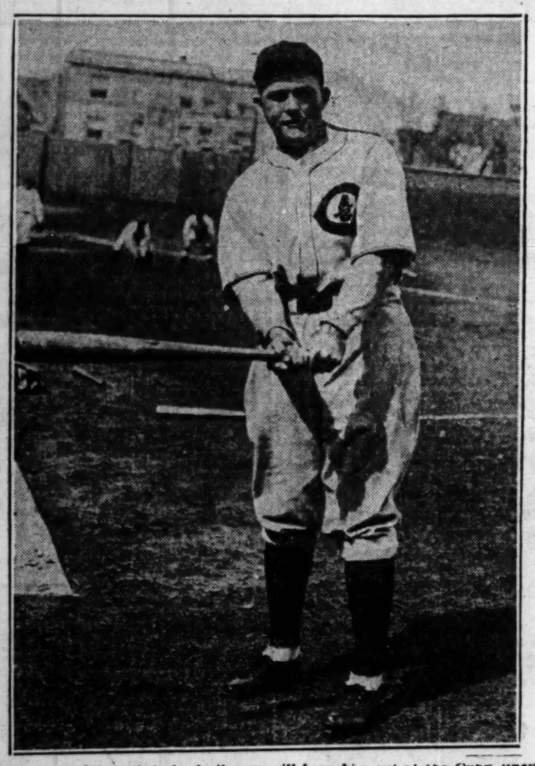

Rogers Hornsby's heel ailment will keep him out of the Cubs lineup for an indefinite period. The Rajah believes rest will restore him to normal by the time the season opens in St. Louis April 15, but another operation may deprive the team of his services.

Pegler Favors Bigger, Older Dry Tank Divers for Carnera

BY WESTBROOK PEGLER.

New York, April 4.—[Special.]—Call it depravity if you will, but I have been strangely fascinated by the gall of the sportsmen in charge of Primo Carnera who have been going about the country, rousing out such a succession of scuffed up bums and paralytics as William Stribling, himself, never had the effrontery to assault. I find myself entering into the spirit of the thing.

It is something like the fascination which the winter league golfers exert on the newspapers when they are touring the southern boarding house country, creating new course records on mashie-pitch meadows day after day. One realizes that they are phoney records but, phoney or genuine, records are records and, in Primo's case my early qualms have vanished and I envision a record of one hundred consecutive knockouts.

Records Are Records.

Of course, if this be sport, then any dog poisoner may join the society of nimrods and exhibit the pelts of the poodles and Boston bulls which he has brought down with ground glass and arsenic, as proud as any gunner with a moose, a rhino or a kadiac bear. Records are records and kills are kills.

In certain instances in the monster's gory progress across the land, I have suspected his managers of copying names off headstones with which to extend his record of consecutive knockouts, like local census takers in ambitious towns, but on close inquiry I have been assured that, in each case, he actually did face and beat down the unfortunate named in the overnight dispatches from out along the line. There was a certain element of cheer in this, for it was pleasant to learn of old friends who used to lurch and stagger and presently go booming to the boards, all sweaty and heaving and powdered a cadaverous gray with the resin, that they were not dead in the coroner's understanding of the word, but merely defunct.

At this writing Primo has knocked out thirteen accompanists, most of them truants from various homes for the aged infirm, including some who never did win a fight so far as my knowledge goes, even when they were young. I feel a morbid desire to further his campaign by suggesting others who would subside with no more reluctance, and so have prepared a list of time tried and certified palookas, confident that none of them would embarrass him as Ace Clark did in Philadelphia on a recent evening.

It comes to me that Ace Clark belongs to Mr. Max (Boo Boo) Hoff, the celebrated sinister character, and that Primo's party took the ring expecting to be detained not more than two rounds. But I am further told that the referee expected some sordidness and warned Ace Clark that he must come up for round three or stand suspected of acquiescence. Consequently Mr. Hoff's tearing tiger was forced to intrude upon Primo's time beyond the customary limit, and in round five had the very bad taste to fetch the visiting athlete a hearty swat on his left eye.

Primo Forgot to Duck.

Some persons excused this tactless pass on the ground that the ace was merely swinging his arms to keep warm, insisting that Primo should have remembered to duck. From others I have heard that swing described as a treacherous and deliberately an unfriendly act. At any rate, Primo puffs easily and by the time the round ended that side of his face had taken on the blue iridescence of a hothouse grape and the eye bulged out like a baseball in a man's vest pocket.

The referee, a sensitive man, then wished to stop the contest to save Primo and great was the excitement in both corners of the ring as Carnera's sportsmen pleaded for one more

[Continued on page 28, column 1.]

MORNING DRILL STIMULATES SOX; WHIP CATS, 10-4

Triple, 5 Doubles Feature 14 Hit Attack.

[Chicago Tribune Press Service.]

Fort Worth, Tex., April 3.—Morning batting practice served as a stimulant for the White Sox and they concluded their springtime affairs in Texas this afternoon by defeating the Fort Worth Cats, 10 to 4. It was a free hitting affair in which Pitcher Dutch Henry needed all the support he received.

Manager Bush was so irked at recent fruitless exhibition affairs that he summoned the hired hands to the ball yard for morning exercises. They batted for nearly two hours and the work cleared their vision, so they plunked a pair of local hurlers in the afternoon for fourteen hits.

Jeffries Joins Casualties.

One unpleasant incident marked the getaway. Irving Jeffries stopped a ball Moe Berg battle in practice and received a gash on the chin that required three stitches to close. He was added to the list of cripples which already included Jim Moore, Ted Lyons, and Vic Frasier, not to mention the departed Sarge Connally, sent home for endeavoring to emulate the late Mr. Peck's boy.

The Sox today specialized in two-base hits. They knocked five to far corners of the premises and Carl Reynolds was the author of a triple.

Things happened early in this loose combat. The Sox helped themselves to three runs in the second inning and the foe did likewise. Watwood doubled and Kamm singled him to third, but he was out trying to stretch the drive. Autry singled to score Watwood, and when two were out, Hunnefield walked. He scored with Autry on Cissell's double to deep center.

Cats Claw Henry.

The locals got after Henry in their half. Fowler walked and scored when the venerable Frank Snyder broke off a double. Tavener doubled over Jolley's head, but Snyder was afraid to run and progressed only to third base. He scored on a wild pitch. Tavener was cut down at the plate when Moore grounded to Cissell. Urban singled to put Moore on third and worked the double steal immediately.

The Sox did not allow the tie to endure long. They made another cluster of three runs in the fourth. Kamm and Autry singled and Henry walked to fill the bases. Kamm came home on Hunnefield's sacrifice fly and his associates finished the circuit when Reynolds laid a triple against the center field fence.

Sox Score Four Runs.

The enemy kept shooting at Dutch Henry and achieved a run in the sixth. After Tavener was retired. Gribble walked. Moore singled to center and Gribble hauled up at third. He ran home while Urban was forcing out Moore.

Mr. Gribble, the southpaw, folded up like a jackknife in the ninth and five assorted hits were turned into four Chicago tallies. One was down when Cissell and Reynolds singled. Jolley hoisted a sacrifice fly that scored Cissell. Shires and Harris contributed singles and Kamm cleaned up with a two bagger. Ed Walsh Jr. pitched the last three innings and was effective.

WHITE SOX.	AB	R	H	PO	A
S'field,ss	3	1	0	2	1
Cissell,2b	5	1	2	4	0
Serr'lde,cf	4	1	2	6	0
Joller,rf	2	0	0	1	1
Shires,1b	5	0	1	2	8
W'wood,lf	3	1	2	1	0
Iarris,lf	1	0	0	0	0
Kamm,3b	3	1	1	0	0
Autry,c	3	0	1	8	1
Henry,p	2	0	0	1	1
Walsh,p	1	0	0	1	2
	37	10	14	27	12

FORT WORTH.	AB	R	H	PO	A
Moore,cf	5	1	1	3	2
Urban,2b	5	0	1	2	3
Sullivan,rf	5	0	1	4	0
Bonwits,lf	4	0	0	7	0
Stebins,1b	4	0	0	7	0
Fowler,3b	5	1	3	2	0
Snyder,c	4	1	2	5	0
Tavener,ss	4	0	1	2	6
H'rd'way,p	1	0	0	0	2
Gribble,p	1	1	0	0	0
	*40	4	12	27	10

*McTavish batted for Hardaway in fourth.

White Sox.....030 300 004—10
Fort Worth.....030 001 000— 4

Errors—Hunnefield, Cissell, Jolley. Two base hits—Walwood, Snyder, Cissell, Shires, Harris, Kamm, Tavener (2). Three base hit—Reynolds. Stolen bases—Reynolds, Moore, Urban. Struck out—Hardaway, 1; Henry, 4; Walsh, 1. Bases on balls—Hardaway, 4; Gribble, 1; Henry, 2. Hits—Hardaway, 8 in 4 innings; Henry, 11 in 6; Gribble, 6 in 5; Walsh, 3 in 3.

Athens Beats Y Quintet in U.S. Meet; Morgan Pk. Loses

BY HARLAND ROHM.

If there is such a thing as a perfect diminuendo in sports it came in the eight basketball games which decided the quarter finalists in the twelfth national interscholastic basketball championship at the University of Chicago yesterday. It began with a bitterly fought overtime game. The next game was decided by a point. Gradually the margins of victory widened with each game until the night's games were walkovers.

Athens, Tex., defending champion, topped off the day's schedule by toying with the Y. M. C. A. Day school of Chicago in the last championship engagement. After trailing 19 to 0, Brown of the Y sank a long shot just before the gun ended the first quarter. Then the Texas subs carried on, eventually winning 38 to 15.

Jena Wins Easily.

Prior to that the favorite of the crowds, the tanned lads from Jena, La., made a mockery of a basketball contest by romping away from Lakeland, Fla., 41 to 15. It wasn't like the Athens-Y game in that it was a runaway at the start, for the first quarter was fairly close. But after the score was tied 8 all, Jena began to click. It ran its advantage to 21 to 13 at the half and held Lakeland to two free throws in the second half, while piling up 20 points more.

In both games the interest centered in individuals rather than in the lopsided contests. For Jena, it wasn't the grinning Wade but a lanky lad wearing the number "13," named Ernest Doughty. He's a bashful appearing kid, his hair cropped—the antithesis of Wade—but he dropped in nine baskets.

In the Athens game it wasn't the Tompkins brothers, Reynolds, or Ware, who did the scoring, but Allen Rowland, a six foot 200 pound back guard who held the interest. Rowland has been eating porterhouse stakes three times a day since he left his native Texas, with the result he's put on about 15 pounds and the coach ordered him on less ample rations to help take off the extra poundage yesterday. Rowland worked as if he were begging for more food, and he earned it.

Corinth Nips Linsly.

Corinth, Ky., the long shot experts and the real dark horses of the tournament, and Linsly Military institute of Wheeling, W. Va., staged the best contest of the three night games, but it wasn't as close as indicated by the score of 35 to 25, which was the Kentuckians' margin. Corinth crossed up their opponents by switching from long shots to a smooth passing game after Linsly had moved out in front, 11 to 5, in the first quarter.

Catholic High school of Fort Wayne, Ind., became a quarter finalist in the consolation tourney by defeating Rexburg, Idaho, 29 to 21.

Basketball games which sifted the 36 aspirants for the national interscholastic championship to the eight quarter finalists took the expected turn yesterday and developed into a series of contests in which one basket meant as much as half a dozen in the earlier games. One battle went into overtime, another contest ended in a one point victory and only one was at all lopsided.

One of the keenest contests of the day eliminated Morgan Park High school of Chicago through a 35 to 27 defeat by Savannah, Ga. But that eight point margin is less of an indication of how fast the pace than the fact three Georgians and two Chicagoans left the game on personal fouls and the score was tied at 27 all with a couple of minutes to go.

Handbury Goes Out.

For the first quarter it was fast and close but with the score 10 to 10, John Handbury, Morgan Park's star forward, went out on four fouls. But with Rankaitis, center, taking up Handbury's job as leading scorer the half ended with Savannah leading, 17 to 16.

In the third quarter the lead shifted, Morgan Park getting a point advantage and Savannah coming back to lead, 24 to 21, at the end of the quarter, on two free throws by the red headed Futrelle. Johnson, Savannah's center and the only tall man on the team, committed his fourth foul just before the end of the quarter.

With each team short their star, they began the last eight minutes, in which little Sammy Eiseman, a subguard for Georgia, made a hero of himself in typical fiction style. He scored a basket just after he entered the game. Then Jackson, Savannah's right guard, went to the bench on fouls. While the Morgan Park supporters yelled themselves hoarse, Kephart caged a free throw, Havey a foul line shot, and Kephart a long shot in less than a minute to give Morgan Park a one point lead.

Eiseman Ties Score.

It was the situation fiction writers build up for the entrance of their hero and little Sammy lived up to it. His free throw on Rankaitis' foul tied the score and a moment later he tossed in a medium length shot, after a dribble, to give the Georgians a basket lead. Morgan Park missed three free throws in succession, while Shore of Savannah was sent to the bench and Futrelle came through with both free tosses as Penson, Morgan Park guard, ran into refereeitis. Those free throws

[Continued on page 29, column 1.]

Tourney Scores

CHAMPIONSHIP.

Braselton, Ga., 29; Kavanaugh, Lawrenceburg, Ky., 26 [overtime].
St. Johns Military, Delafield, Wis., 22; Denton, Tex., 21.
Wheatland, Wyo., 18; Durham, N. C., 13.
New Brunswick, N. J., 33; Ely, Nev., 11.
Savannah, Ga., 35; Morgan Park High school, Chicago, 27.
Athens, Tex., 38; Y. M. C. A. Day School, Chicago, 15.
Jena, La., 41; Lakeland, Fla., 15.
Corinth, 35; Linsly, 25.

CONSOLATION.

Minneapolis, Minn., 39; Waterloo, N. Y., 16.
Chattanooga, Tenn., 38; Casper, Wyo., 27.
Lankin, N. D., 32; Lee, Jacksonville, Fla., 29.
Roanoke, Va., 38; Morgan Park Military academy, Chicago, 23.

Allen and Luther Set Down for a Year by Agua Caliente Stewards

BY FRENCH LANE.

Jockeys C. E. Allen and Tommy Luther, favorites on Chicago race tracks, will be idle for a year and have plenty of time to think over the "ride" they tried to give Victorian in the $100,000 Agua Caliente handicap.

A few days after the race was run it was announced that both boys' license had been taken up, but until an official who served at the meeting told Chicago friends yesterday of the prospective long suspensions it was believed they would not be punished severely.

So the story goes, Judge Francis Nelson, the presiding steward at the Agua Caliente track, addressed the jockeys shortly before the race was run: "Any boy guilty of foul riding will be set down for a year." Judge Nelson is said to have told them.

Victorian left the barrier from a stall between Brown Wisdom, ridden by Allen, and My Dandy, with Luther in the saddle. "Both horses came over sharply and had Victorian hopelessly shut off before they had gone two dozen strides," said the Agua Caliente official.

"How Victorian got out of the pocket is something the officials cannot even explain," he said. "If the jam had cost Victorian the race I'm sure Allen and Luther would have been ruled off for life."

Allen, who was in trouble around Chicago last season because of the inconsistent way Brown Wisdom was running when he was riding him, is under contract to former Senator Johnson N. Camden of Kentucky. Luther is a native of northern Illinois and several prominent owners were bidding for his services when he got into his trouble in the big race down below the Mexican border.

ROCKNE CALLS SPECIALIST? IT'S NEWS TO HIM

Wife Denies Coach Has Had Relapse.

BY ARCH WARD.

While a physician from the Mayo clinic in Rochester, Minn., was hurrying to Miami, Fla., ostensibly to examine Knute Rockne, Notre Dame football coach, who was reported yesterday to have had a relapse, Mrs. Rockne last night in a telephone conversation said that no request had been made for the doctor either by Mr. Rockne or herself.

KNUTE ROCKNE.

Rockne, who went to Florida in January to recuperate from congestion of the veins in his leg, was removed from his Miami Beach apartment yesterday to St. Francis hospital. He contracted a cold Tuesday and was suffering from a slight attack of asthma, Mrs. Rockne said.

"There is nothing alarming about Mr. Rockne's condition," the wife of the famous coach explained. "He went to the hospital as a precautionary measure. He expects to return to our apartment in a day or two and we plan to leave for South Bend next week."

"Rock's" Leg Improved.

"Has there been any recent change in the condition of Mr. Rockne's leg?" she was asked.

"No," she replied. "It is much improved since he first came to Miami, but he cannot stand any length of time without encouraging a setback."

Rockne will do no active work this summer, Mrs. Rockne predicted. She said they planned to spend the vacation months at their summer home on the shore of Lake Michigan near St. Joseph, Mich. In recent years Rockne has conducted from three to five coaching schools.

"Does 'Rock' expect to be out on the football field next fall directing the gridiron maneuvers of the Notre Dame squad?" Mrs. Rockne was asked.

Builds Up for Fall.

"He most certainly does," she answered with determination. "There is no doubt about it. That's why he is going to take things easy until fall. He wants to build himself up to make sure he will not suffer a breakdown like the one which interrupted his work last season. Of course, he probably will give no personal demonstrations of the way to tackle and block, but he will direct every practice and, barring some unforeseen development, he won't have to shout instructions from a wheel chair."

Reports that Rockne had suffered a relapse were widely circulated yesterday after news dispatches stated that Dr. J. C. Barborka of the Mayo clinic had been called to Miami to give Rockne a general examination. The physician arrived in Chicago by airplane yesterday noon and continued his journey on the Illinois Central railroad, leaving here at 2:45 p. m.

Misses Cage Banquet.

Early in the day a maid at the Rockne apartment in Miami Beach had been quoted as saying that the coach was ill and that a doctor from the Mayo clinic had been summoned. Later it was found that the maid referred to Rockne's general condition and not to recent developments.

Officials at Notre Dame had anticipated Rockne's return for the annual basketball banquet March 25. The day previous he sent word that physicians had advised him to remain in the south two or three weeks more. This delay was attributed to overexertion while addressing a group of Miami school children.

BOSTON TEAM OUTPLAYED IN SERIES FINAL

Last Period Rally Falls Short, 4 to 3.

MONTREAL, Que., April 3.—[Special.]—The Canadiens of this city are the new professional hockey champions of the world.

In one of the most surprising form reversals in the history of the rink sport, the local sextet came through tonight to register its second successive triumph over the Boston Bruins, and toppled the outfit from the United States from its championship throne without losing a game to the rugged Boston contingent.

A crowd of more than 13,000, which filled the Montreal Forum to capacity, witnessed the flying Frenchmen score a 4 to 3 victory in a game that was fraught with thrills during almost every minute of play. The achievement brings the Stanley cup, symbolic of the title, to this city after it had remained in the possession of the Boston team for a year.

Take 4 to 1 Lead.

Fired by their generally unexpected success at Boston on Tuesday night, when they turned back the Bruins by the score of 3 to 0, the local stick wielders showed themselves complete masters of their rivals for two periods tonight.

Howie Morenz, center for the Montreal team, was the big factor in the locals' victory. He was the main cog in every important Canadien advance and coöperated perfectly with his teammates in scoring.

Eddie Shore rose to the heights for Boston. The belligerent defense star of the Bruins waged a ceaseless struggle both in the protection of his own net, and the bombardment of his rivals'. It was Shore who scored Boston's first goal, which came at a time when the Canadiens were comfortably leading, and it was his fighting spirit and tenacity that inspired the visitors' to approach within an ace of the Canadiens total.

Morenz descended upon the Bruins' goal just after the opening face-off, and he almost got the disc past Thompson in the Boston net on his first shot. The latter repelled the effort, but was kept busy in the moments immediately following, turning back a steady stream of speedy shots.

McCaffery Scores Goal.

There was no way open for the Bruins to shift the attack from their territory. The locals persisted in the aggressive and their advances were furious. Boston was handicapped seriously when it lost Galbraith and Oliver on penalties, but the disadvantage was seemingly lessened several seconds later when the Canadiens were deprived of the services of Morenz, who was penalized after bringing the disc to Boston's blue line. His absence did not cause the diminution of the locals' attack, however, and Montreal skated through for its first goal when McCaffery scored on a pass from Lepine in 9:10. Nick Wasnie accounted for the second local tally when he received a diagonal pass from Burke and shot it past Thompson in 16:46.

In the second session the Canadiens continued to assert their all around superiority and they rolled up their third tally when Sylvio Mantha dashed in to take the rubber from Nick Wasnie and past Thompson in 10:05. Shore followed this achievement several minutes later by scoring his goal. His contribution was discounted a minute later when Morenz slipped through for a tally on a pass from Leduc.

Boston took to the ice savagely in the final session and soon gave evidence that it was still in the fight. Shore paved the way for several of the visitors' advances until he was penalized, but after his return the Bruins took up the aggressive and scored in 5:55 when Galbraith counted on a relay from Oliver. Clapper and Cooney Weiland continued to make the next Boston score, which the former sent through in 8:09.

Hainsworth	Goal	Thompson
S. Mantha	Defense	Shore
Burke	Defense	Hitchman
Morenz	Center	Harry
Larochelle	Wing	Galbraith
Joliat	Wing	Oliver
Moudon	Spare	Weiland
Wasnie	Spare	Clapper
Leduc	Spare	Gainer
Lepine	Spare	Owen
McCaffery	Spare	W. Carson
G. Mantha	Spare	Mackay
C. Carson	Spare	Connor
Desrivieres	Spare	Lane

FIRST PERIOD.
McCaffery [Le Pine], 9:08; Wasnie [Burke], 16:46.

SECOND PERIOD.
S. Mantha [Wasnie], 10:45; Shore, 16:50; Morenz [Leduc], 17:50.

THIRD PERIOD.
Galbraith [Oliver], 5:55; Clapper [Weiland], 2:05.

LEVINSKY FLOORS MAIER 3 TIMES

Milwaukee, Wis., April 3.—[Special.]—King Levinsky, the Chicago fish dispenser, stopped Dave Maier, Milwaukee heavyweight, in one round tonight, Referee Ted Jamieson halting what was to have been the Antlers' club ten round feature just before the bell. Maier was floored three times by terrific punches to the head and body.

Maier, who hasn't fought since October, caught the first of Levinsky's rights shortly after the round opened. The 3,500 auditorium customers hardly had settled from the excitement of the knockdown before Maier dropped again. Maier crashed the resin a third time and ere Levinsky could take up the battle anew, the referee interceded.

MAN O' WAR COLT ANNAPOLIS WINS FEATURE IN MUD

Bowie, Md., April 3.—[Special.]—Man o' War could run on any kind of track and many of his sons and daughters have the same ability. Annapolis, owned by Walter J. Salmon and a four year old son of the superhorse from Panoply, never has been known as a mud horse, but he galloped through sloppy going in the white marsh purse this afternoon to beat four others, no one of which could give him much opposition after he got going.

It was the second victory in a row at this meeting, although it has run only three days, and Annapolis is the only horse to have that distinction. At the end of the mile and a sixteenth Annapolis was just coasting while Strongheart was doing his best to get second place a length and a half back of him. Strongheart's closing spurt edged Arcturus, the early leader, out of second money.

Maryland's balmy weather which ushered in the meeting, changed today to rain which carried a penetrating chill. The attendance fell but the caliber of competition kept up and there was great excitement before the running of the white marsh concerning the chances of Strongheart and Annapolis. The former got all the early support and there was such a run on him that he was 1 to 2 at one time.

BOWIE RESULTS.

FIRST RACE—Purse $1,200, claiming, 2 year olds, 4 furlongs:

Garlic, 112 [Morrison]...	17.10	7.00	4.90
Princess Tell, 110 [Fronk]		13.60	7.00
Brandon Dare, 113 [Barnes]			4.84

Time, :48 4-5. Rounder, Abitibi, Fox Play, Lauhala, Agra Carron, Noajoyce, Fervid, My Inver, and Marcheur ran.

SECOND RACE—Purse $1,200, claiming, 3 year olds, 6 furlongs:

St. Tuscan, 109 [Renick]..	6.80	4.10	2.80
Columbus, 110 [Cannon]..		4.70	3.00
Guilder, 110 [Hicks].....			3.00

Time, 1:13 1-5. Mutual Friend, Locket, Dim Ray, Prince Toy, My Scoop, Wrackster, and Calome ran.

THIRD RACE—Purse $1,200, claiming, 4 year olds and up, 7 furlongs:

Judge Bartlett, 116 [C'lisle]	4.90	3.30	2.50
Algol, 114 [Robertson]....		3.70	2.90
Stupendous, 111 [Horne]..			5.10

Time, 1:27 2-5. Frank Fullen, Hypnotism, Elizabeth Bolla, and Harvard ran.

FOURTH RACE—Purse $1,200, 3 year olds and up, 6 furlongs:

Dinah Did Upset, 112 [Leb'e]	9.20	3.00	2.40
Pennant Lass, 111 [Th'ber]		2.40	2.20
Belle of Govana, 108 [Quillen]			2.70

Time, 1:12 3-5. Rueful, Gambol, and Mombassa ran.

FIFTH RACE—Purse $1,500, 3 year olds and up, 1⅛ miles:

Annapolis, 112 [Schaefer]	4.00	2.40	2.20
Strong Heart, 110 [Quackenbush]		2.30	2.10
Arcturus, 108 [Martin].....			3.00

Time, 1:49 4-5. Mole Hill and Light View ran.

SIXTH RACE—Purse $1,200, claiming, 3 year olds, 1⅛ miles:

Chattering, 103 [Frye]....	9.70	5.80	4.70
Associate, 104 [Quackenbush]		5.60	3.50
Ping Coates, 111 [Cannon]			6.60

Time, 1:49 2-5. Mary Eloise, Wayfarer, and Playabit ran.

SEVENTH RACE—Purse $1,200, claiming, 4 year olds and up, 1⅛ miles:

John W. Weber, 109 [R'ch'l]	37.90	15.10	7.20
Spurrier, 114 [Hicks].....		5.50	3.70
Fire On, 114 [Slater].....			3.20

Time, 1:50 4-5. Kosciusko, Referendum, Canfield, Maxie, Catlettsburg, Dowager, Alex Woodliffe, Turquoise, Mont Daisy, and Prairie Girl ran.

BOWIE ENTRIES.

FIRST RACE—Purse $1,200, claiming, maiden 3 years olds, 6 furlongs:

Sea Myrtle.....	105	Giant Stride	115
Tricky Colonel.....	115	Guffie	115
Little Imp.....	115	Frapland	110
Die Man River.....	115	Eligible—	
Princess Henry.....	110	Behave Cash.....	115
Chickweed	110	Night Bell	110
Mortry	113	Francis St. L.....	105
Rosalina	115	Charlier	115
Tribly	100	Wandering Gold..	115
Kwen Lun	115	Star	115
Newton	115		

SECOND RACE—Purse $1,200, 2 year olds, 4 furlongs:

Kensington	112	†High Day.....	112
Brig	112	Prince Zeus.....	115
*Airliner	112	‡Schooner	115
Vanderpool	122	Eligible—	
Redivivus	112	Donie	118
Junfern	112	†Westerner	112
Judiciary	115	*Smear	115
Bobby Folsom..	109	†Farr	115
Play E.....	115		

*Whitney entry. †Dorwood entry. ‡Rancocas entry.

THIRD RACE—Purse $1,200, claiming, 3 year olds and up, 6 furlongs:

Marie Blanche II.....	113	Dreana Lee.....	108
Grab Bag.....	113	Sambo G	113
Tin Hat.....	113	Apostle	113
The Doctor.....	113	Eligible—	
Fair Argument..	118	Na Breeks	113
Prince Bulbo.....	118	The Maple	118
Hard Numbers..	113	Comic Artist.....	113
Tempter	113	The Stylis	113
Praceland	113	Fire Belle	105
Lee Rorquet.....	118	Rusty Sammy.....	113
Doctor Fred.....	113		

FOURTH RACE—Purse $1,200, 3 year olds, 5½ furlongs:

Rod Rack.....	111	Flossine	106
Iridescent	111	Betty Bean	106
Bubleha	106	Irish Polly.....	110
Wicker	110		

FIFTH RACE—Purse $1,200, claiming, 4 year olds and up, 1 1-16 miles:

Bounding Deep....	110	Gadalong	115
West Wind.....	113	Nealon Kay.....	110
Blazing Cinch	108	Wimoon	113
Fair Gold	100	Mary McNeil.....	105
Woolorac	110	Laurie	105

SIXTH RACE—Purse $1,200, claiming, 4 year olds and up, 1 1-16 miles:

Maxiva.....	105	Aregal	111
Ruby Keller.....	110	Dublin Show.....	110
Searington	110	Rejuvenation	110
Fair Bill.....	105	Billy Baughn.....	108
Belmona	100	Bill Seth.....	113

SEVENTH RACE—Purse $1,200, claiming, 4 year olds and up, 1⅛ miles:

Vernon	112	Channing L.....	112
Turkey's Neck....	107	Judge Caverly....	112
Fenlight	107	Sunspec	102
Polen	112	Eligible—	
Rich Life.....	107	Wrack Maid.....	102
Eulatio	107	Prude II.....	107
San De Ora.....	113	Lena M.....	102
Signola	102	Fair Girl	102
Chattahoochee	102	Leonardeau	102
Miss Allen.....	105	Blanco	107
Bond Slave.....	107		

Weather raining; track sloppy.

Owners Asked to Give Short Names to Horses

The Jockey club in New York is beginning to work hand in hand with the copy readers on our metropolitan newspapers. No longer will a thoroughbred's name be permitted to extend over fifteen letters and spaces. For instance a Kentucky breeder sent in the name of Belle of Scotland for one of the fillies he expects to race this year. He was informed of the new letter and space ruling. He changed the name to Bell o' Scotland. The copy readers can get names of that length into the headlines.

C. W. Hay, general manager of the Washington Park track, was back at his offices yesterday following a tour of the winter tracks. With the possible exception of High Foot he does not believe any 3 year olds were developed during the winter that will cut much of a figure in the American Derby and other 3 year old fixtures. Baron Long's Hatrick and the Agua Caliente Derby winner, Greyola, a filly, are the only 3 year olds of much ability produced in Lower California this year. "There wasn't a good 3 year old to race in Florida," he said. "It wasn't much better at New Orleans except for High Foot," he continued.

Judge Hay's idea of a great American Derby is to have the winner of the Kentucky Derby and the Preakness meet Whichone in Washington Park's old fixture.

George Getz Purchases Eagle Yacht, Renetta II.

George F. Getz, Chicago sportsman and a member of the Illinois state athletic commission, yesterday announced the purchase of the eagle class yacht Renetta II. The boat will be renamed, and Mr. Getz's son, George Jr., will act as skipper in races here this season. The latter has done considerable sailing with boats of the cruising type, but this will be his first effort at competitive racing. He will be assisted by Clair Udell, a veteran of R class races on the lakes.

Mullen Cancels Monday Card After Dorval's Injury

Promoter James Mullen last night called off his Monday boxing show at White City because of a training injury suffered by Napoleon Jack Dorval, Pensylvania heavyweight, who was to have met Al Fay in the ten round windup.

Chet Wynne to Coach at Alabama Polytech

Omaha, Neb., April 3.—(AP)—A three year old contract as head of intercollegiate athletics at Alabama Polytechnic at Auburn, Ala., has been accepted by Chet Wynne, football and track coach at Creighton university.

CONSENSUS
Daily Racing Form Selections

BOWIE.

1—Star, Kwen Lun, Princess Henry.
2—VANDER POOL, Donie, Farr.
3—Apostle, Tin Hat, Prince Bulbo.
4—Wicker, Irish Polly, Betty Bean.
5—Gadalong, Bounding Deep, Laurie.
6—Maxiva, Searington, Fair Bill.
7—Chattahoochee, Judge Caverly, Blanco.

hold fast to GLOVER'S and you will hold fast to YOUR HAIR

Time is fleeting and so is hair, unless you know how to care for it. Just hold fast to Glover's, and you'll hold fast to your hair. Get

GLOVER'S *Mange Medicine* 75c

at first sign of dandruff, itchy scalp or excessive hair loss. It is the one scientific treatment embodying the advanced thought of world-famed hair experts, and proved successful by 50 years' success. Also be sure to use

GLOVER'S *Medicated Soap* 30c

A perfect Glover treatment for maintaining hair health is only found when this soap is used as a shampoo. Glover's Medicated Soap is especially produced to blend with Glover's Mange Medicine, acting as an additional cleansing agent and deodorizing the scalp and hair.

At Drug & Department Stores

H. CLAY GLOVER CO., Inc.
119 Fifth Avenue, New York

Extra Stout and Extra Tall Sizes
Tuxedos-Dress-Frock—All Fashion Models
THE PRICE REMAINS THE SAME

ROYAL SPECIALIZING

SEMI-DRESS SUITS — TUXEDO SUITS — BUSINESS SUITS — TOPCOATS OVERCOATS

$25 $25 $25 $25

PERFECT FIT — PERFECT STYLE — PERFECT SERVICE — PERFECT CLOTHES

NO CLOTHES LIKE ROYAL FINE MADE-TO-MEASURE CLOTHES
UNLIMITED SELECTION OF PATTERNS
10,000 Stores Sell Royal Tailoring
THE ROYAL TAILORS INC.

CHICAGO STORE	EVANSTON	GARY	SOUTH CHICAGO
At Tailor Shop Plant 10 Acres of Floor Space 731 S. Wells St., cor. Polk Open Saturday Afternoons	1641 Orrington Avenue Open Tuesday, Thursday and Saturday Evenings	606 Broadway Open Saturday Evening	9042 Commercial Ave. Open Tuesday, Thursday and Saturday Evenings

ESTABLISHED 1823
Cravenette
MALLORY
FIFTH AVENUE NEW YORK

MALLORY HATS

¶During more than a hundred years the manufacturers of Mallory Hats have had but one ambition—to make the finest hats in the world. Ezra Mallory harbored this ideal when he bought furs from the Astors. His direct descendants carry on the founder's tradition as a heritage of pride. We put the Mallory Label (enlarged above) into every hat so that *you*, the wearer, will know it is a genuine Mallory "Cravenette," made of choice fur felt by most skilled American workmen in blocks and colors of cosmopolitan elegance and strikingly youthful appeal.

$6.50 *To* $20 — *Including The "Mallory Fifteen"*

WHERE TO BUY—*Watch for the announcements of merchants who feature Mallory Hats by name.*

THE MALLORY HAT COMPANY, 392 FIFTH AVENUE, NEW YORK
Mallory Hats For Men, Mallory Tailored Hats For Women And Mallory "Junior" Hats For Boys

FIND THE LABEL—*The Mallory label is stamped in the crown and on the sweat-leather of every hat.*

THE HATS OF YOUTHFUL SMARTNESS

A.A.U. TEAM SETS WORLD RECORD IN 400 YARD SWIM

Chicago Athletic association's 400 yard relay team shattered a world's record in the Lake Shore Athletic association pool last night while it was winning the National A. A. U. championship.

Ellis Wilcox, Art Highland, Ralph Flanagan, and Paul Corbett splashed over the 400 yard course in 3 minutes 19 1-5 seconds. It clipped four and seconds off the old mark established by the Yale university team in 1927. The New York Athletic club team, defending champion, finished second and the Hollywood Athletic club third only inches in front of the Lake Shore Athletic club team, which was fourth.

Theo Walter Laufer of the Lake Shore team swam the last lap in 51 seconds he tied the world's record held by Johnny Weissmuller.

Tom Blankenburg of the Hollywood Athletic club won the national 220 yard breast stroke title, with Al Horn of the Lake Shore club second. Leonard Spence of the New York Athletic club was third.

Harold Smith of the Los Angeles Athletic club won the national low board diving championship, beating Dickey Riley of the University of South California, the former champion, by a slight margin.

The summaries:

220 YARD FREE STYLE WOMEN—Won by Mary Lou Quinn, Illinois Women's Athletic club; Dagny Van Maarth, I. W. A. C., second; Isabelle Smith, I. W. A. C., third.

400 YARD RELAY COOK COUNTY HIGH SCHOOLS—Won by Main Township, Lane tech, second; Schurz, third.

220 YARD NATIONAL A. A. U. BREAST STROKE CHAMPIONSHIP—Won by Tom Blankenburg, Hollywood A. C., A. H. Horn, Lake Shore Athletic club, second; Leonard Spence, New York Athletic club, third.

220 YARD JUNIOR MEN'S FREE STYLE—Won by Demingaam [unattached]; Fred Stange, C. A. A., second; Al Kumskia, C. A. A., third.

220 YARD FREE STYLE COOK COUNTY HIGH SCHOOLS—Won by Valentine, Lane tech; Tucher, Schurz, second; Hines, Tilden, third.

400 YARD MEN'S NATIONAL A. A. U. RELAY CHAMPIONSHIP—Won by Chicago Athletic association [Wilcox, Highland, Flanagan, and Corbett]; New York Athletic club, second; Hollywood Athletic club, third.

HIGH DIVE MEN'S NATIONAL LOW BOARD DIVING CHAMPIONSHIP — Won by Harold Smith, Los Angeles A. C.; Mickey Riley, University of Southern California, second; Walter Colbath, C. A. A., third; John Riley, Los Angeles A. C. fourth.

Lott and Doeg Win Close Tennis Match in South

New Orleans, La., April 3.—(AP)—George Lott of Chicago and Johnny Doeg, Santa Monica, Cal., were extended here today to win from Arthur Waters and Charles Granger, both of New Orleans, 6-1, 4-6, 6-4, in the New Orleans Country club's invitation tennis tournament. Previously Granger and Waters had beaten McMillan and Anders of Oshkosh, Wis, 6-1, 6-3.

Fielder Throws Knuckle Ball; Becomes Pitcher

Ann Arbor, Mich., April 3.—[Special]—Julius Dezelsky, a junior from Pontiac, today stole the spotlight from his more highly regarded mates on the Michigan baseball squad. Until a week ago Dezelsky was listed as a fielder, destined to warm the bench. Then Coach Ray Fisher saw him throw a knuckle ball. Since then he has worked as a pitcher and was given a chance in today's game.

He worked the last two innings for the team composed mostly of regulars and had the batters reaching or tapping ineffectual rollers.

Fight Decisions

Milwaukee—King Levinsky stopped Dave Rider [1].

Denver, Colo.—Mickey Cohen knocked out Buster Brandon [6]; Eddie Murdock beat Sonny Goodrich [10].

$60 is all you need pay for the outstanding topcoat Chicago has to offer the well-dressed man.

For $60 you can get a topcoat hand-tailored by Rogers Peet in the authentically smart style trends of the day—

In a wide variety of colors, mixtures and fancy patterns to suit any good taste—

And made of a specially proven sturdy Scotch chevriot that is wetproof as well as handsome.

Just ask in our store for a Scotch Mist*.

$60 is all!

*Reg. U. S. Pat. Off.

ROGERS PEET CLOTHING
Hats - Shoes - Furnishings
ANDERSON & BROTHERS
Michigan Blvd. at Washington

MOON MULLINS—THE POOR FISH

WELL, I HEAR THAT HANDSOME HARRY, ALIAS COUNT BROCCALI, ADMITTED THAT THOSE PEARLS ARE MINE — BUT A LOT OF GOOD THAT DOES ME NOW THAT THEY'RE GONE
OH DONT YOU WORRY ABOUT THAT EGYPT. I AND MUSHMOUTH'LL GET 'EM BACK FOR YOU, WONT WE, MUSH?
YAS SUH.
YES SUH - AH SEES WHEAH YO' THROWED DAT ROCK MISTAH MOON: WHY?
WELL, THAT'S WHERE THAT CROOK DROPPED THE PEARLS. YOU JUST TAKE A DIVE DOWN THERE AND BRING 'EM UP
UGH-UGH! BOSS DAT BAY'S JES FULL OB SHARKS
AW, BUGHOUSE! IN ALL THE HISTORY OF SHARKS THEY WASN'T NEVER KNOWN TO BITE A COLORED PERSON
MAYBE SO, MISTAH MOON - MAYBE SO. BUT IT'D JES BE MY LUCK TO RUN INTO ONE WHAT WAS COLOR BLIND!
Willard
Reg. U. S. Pat. Off., Copyright, 1930, by The Chicago Tribune.

Wife's Failing for Rings Too Costly: Grimes

Canton, O., April 3.—Purchase of expensive rings and dishes without his consent and refusal to be congenial with his teammates and their wives were charged against his wife by Burleigh Grimes, Pittsburgh Pirates' pitcher, when he went on the stand today in his suit for divorce here.

He said that in St. Louis his wife had bought rings valued at $1,800 and $1,900 and that in California during spring training she purchased a set of dishes costing $575. One piece of the set, a $50 punch bowl, she used as a receptacle for discarded clothing, he testified.

He declared remarks his wife made about the wives of other members of the Pittsburgh team hurt him professionally. Grimes testified he gave his wife $2,800 in checks and cash last year, in addition to paying $4,700 in bills for her.

Mrs. Grimes late today turned over to the court three letters which she said her husband had received from women. One of these was signed by a Philadelphia girl, while the others came from Boston.

Grimes, under cross-examination, said he knew the women as casual acquaintances and considered their letters only as "fan mail." Endearing terms used in one of the Boston letters caused a ripple on laughter in the courtroom. It said, among other things, "I want but two things in life—you and my health."

In the WAKE of the NEWS

DOG RACING.

SUGGESTION that dog racing be promoted at Chicago Stadium during the summer months will bring up the inevitable argument among those who differentiate between wagering on the horses and the dogs. Stadium directors, in their decision, may consider the rather general opinion that dog racing in Chicago is controlled by gentlemen not averse to tossing a pineapple when competitors interfere with their racket.

Thoroughbred racing of away back when was a sporting proposition. Then it became brazenly commercial. Of late the tendency has been, on balance, toward sport. Wagering is a necessity to support the game, because more spectators are interested in the betting than the theoretical improvement of the breed of thoroughbreds. Still, it is a colorful sport, interesting, thoroughly enjoyable to those who regard it as an amusement, thereby wagering modestly and not as a means to accumulate impossible wealth.

Sponsors of the dogs see no reason why their breed also should not be improved and criticize legislators who declare wagers on the horses legal and those on dogs illegal. In Illinois a court case is pending to test that differentiation.

The Wake never has been an advocate of dog racing. Our objections are that races are held at night; there is no means of knowing what percentage the track is "taking off" because wagering is not legally recognized; it does not attract a desirable following; and our somewhat prejudiced opinion is that opportunity for "fixing" races exists to a greater extent than in almost any other sport except professional wrestling.

"We've listened to answers to these objections from sponsors who were almost convincing. Whether logical or explainable, however, there is a difference in environment and as a sport between horse racing and dog racing. That's our story and we're going to stick to it.

* *

It Just Depends.

"Fine Toilet Soap, 5c," it said,
The sign upon the wall;
The ladies gazed by hundreds,
But bought no soap at all.
He changed the sign, "Complexion Soap,
Price 50c a cake."
He never dreamed of what a fuss
Two words and price could make.
The sign was printed flaming red,
The paper almost scorchin',
And—would you b'lieve it?—in a month
He just 'bout made a fortune!
A. W. Bivans.

* *

A Little More Scotch.

Harve: J'ever hear the one about the Scotchman who spent a quarter? It's a long story—come over some time and I'll tell you about it. Ruthy.

* *

This Wake Is Conducted By Harvey T. Woodruff. Help! Help!

* *

Sounds Like a Dirty Dig.

Sir: Why does the press repeatedly refer to the National league as a major league? Haven't the last three world series proved conclusively there is only one major league? Sneem.

* *

Rushing the Season.

Michigan football men this fall will wear numerals on fronts as well as backs of their jerseys. Incidentally, seven regulars from last year have graduated or left school.

* *

Making It Unanimous.

Harve: I see where Peggy Joyce comes out to voice her disapproval of ladies shooting their husbands. I might add that we husbands are in thorough accord with Peggy. F. P.

* *

Do You Remember 'Way Back When:

In all passenger coaches were racks to hold the "Good Books," and molded into the metal receptacles were these words: "Holy Bible. Read and Return"?—N. L. H., Battle Creek, Mich.

Cleveland Pin Breaker Rolls 702 at A.B.C.

Cleveland, O., April 3.—Frank Motika of Cleveland rose to a 702 and shot into seventh place in the singles event of the annual American Bowling Congress tournament here late today.

Motika's count, 671, and 660 by G. Kaisinger and H. Woods of Cleveland, and 651 by R. Griebel, Cleveland, were the only good figures hit out.

In the two man event business was dull, O. Clotz and W. Dawson of Cleveland and W. Merecki and J. Beck of Detroit shooting best with respective totals of 1,217 and 1,209.

There were 21 totals of 1,140 or better rolled in the two man event and 25,600 class series shot in the singles.

In manufacturing his seventh spot count Motika was off with a good 279. Two splits stopped him in the second game at 255. In his third game he drew a split in the final frame on top of three strikes and closed with 218.

Five man event:

Deveso Brothers, Buffalo	2,976
Schwartz Ballrooms, Hartford, Wis.	2,957
Spartans, New York	2,950
McGraths Plumbers, Libertyville	2,958
Erie Paint company, Erie	2,954

TWO MEN EVENT.

J. Divine-G. Heup, Beloit	1,339
F. Pocari-J. Lusardi, Rochester, N. Y.	1,337
E. Matak-J. Mitchell, St. Paul	1,309
G. Geiser-J. Lellinger, Chicago	1,306
A. Flinn-F. Grippe, Elizabeth	1,305

SINGLES EVENT.

L. Shotwell, Covington, Ky.	774
H. Asplund, Denver	720
M. Halter, Minneapolis	714
F. Brach, Cleveland	709
E. Nelson, Racine	705

ALL EVENTS.

A. Gandreau, Saginaw	1,967
G. Heup, Beloit	1,966
L. Shotwell, Covington, Ky.	1,948
W. Mills, Pontiac	1,934
H. Asplund, Denver	1,930

A good looking and stylish hat of excellent quality can be had for FIVE DOLLARS if you buy

Masterfelt Hats

THEY COMMAND ADMIRATION

SOLD BY LEADING HATTERS EVERYWHERE

QUALITY — SERVICE — SATISFACTION

HEATHERDOWN
all-weather topcoats

It rains more than one out of every four days in Chicago - that's startling, but it's a fact. The United States Weather Bureau published these statistics after years of study. If it wants to rain, let it. Your Heatherdown's a smart, practical motor, business and dress-up coat that won't mind it. Besides, it's the best value any man can find at

$35

London Dew topcoats $45

MAURICE L ROTHSCHILD
State at Jackson
MINNEAPOLIS CHICAGO ST. PAUL

THE STORE FOR MEN

MARSHALL FIELD & COMPANY

Specializing in Stanford Williams Company Clothing

Camel's Hair Angora
Kashmir Covert Shetland
Llama Harris Tweeds
Irish and Scotch Homespuns
Worsted-back Tweeds
Unfinished Worsteds

TOPCOATS

in practically every conceivable material... tailored in the better and newer styles... at prices ranging from ..... $35 to $175

4th floor

(a good selection also in the West Suburban Store, Oak Park, and in the Evanston Store)

PEGLER FAVORS BIGGER, OLDER CARNERA DIVERS

[Continued from first sport page.]

round. This being granted, the Ace made a graceful amend for his rudeness, going quietly and resolutely to the canvas, and Primo Carnera had knocked out another.

However, there obviously was a faux pas somewhere in this startling adventure of Primo's and this sort of thing should never be allowed to happen again. Moreover, it will not happen if he will permit me to place in nomination a list of chaps, culled from memory of a thousand preliminaries and training camp bouts and from the professional records of William Stribling, Jomes J. Tunney, Luis Angel Firpo, and Tommy Gibbons. Now that he is so well along on this unique career, I should much regret to learn of his being tapped on the chin and interrupted.

There's Old Sailor Martin.

For some of my nominees I go quite a far spell back, but no further than Primo's sportsmen went when they found old Farmer Lodge for him. For my lead off man, I would name Sailor Martin who used to fight Tommy Gibbons along about 1924 and never did him any such dirt as Ace Clark did Primo in Philadelphia. The Sailor must be just about ready for Carnera now. Then I would let him have Harry Drake, the English chap, who introduced the Cricklewood sprawl into the American ring while serving with Dempsey in Great Falls, Mont., and I would follow him with Wolf Larsen, who wears a callous not unlike a saddle across his shoulder blades from chafing the coarse weaves of many rings.

The next man on my list would be Tarzan Larkin and behind him Fred Fulton, the namesake of the town of Smackover, La. I should like to give some brief reference note with regard to each of my nominees, but there are too many and I can only assure Primo that they are, none of them too tough for him and, of course, none of them too feeble.

The Complete List.

My other candidates for Primo Carnera's knockout record are Soldier Jones, Sergt. Ray Smith, Chief Metoquah, Johnny Squires, Jack League, Australian Jim Tracey, Tiny Jim Herman, Italian Jack Herman, Marco Polo, Jimmy Byrne, Bunker Hill, Bob Lawson, Ed Kelley, George Cook, Johnny Grosso, Tony Fuente, Tut [Eight Ball] Jackson, Joe King, Jack Warren, Jack Humbeck, Denver Jack Geyer, Toledo Joe Packo, Arturo de Kuh, Ray Neuman, Hambone Kelly, Pietro Corri, Quintin Romero-Rojas, Floyd Johnson, Harry Fay, Jack De Mave, Fireman Ralph Smith, Big Sid Terris, Joe Lohman, Bandsman Blake, Chief Elkhart, Emmet Rocco, Big Bill Hartwell, Ike McFowler, Sandy Siefert, Benny Touchstone, K. O. Clemmens, Big Boy Rawson, Roughhouse Rowsey and Roughhouse Ware, California Jack Lee, Frankie Wine, Leo Gates, Sailor Maxted, Battling Gayhee, Pat Lester, Ludwig Hayman, King Solomon, Gypsy Prince Daniels, Con O'Kelly, Bucky Harris, Pat Joyce, Joe Clancy, Tommy Stone, Buddy [Out the Window] German, Larry Gaines, Clem Johnson, Bearcat Wright, Napoleon Jack Dorval and Little Boy Blue.

There are 69 more knockouts for Primo's record, most of them one rounders. With those already achieved these would give him 82 and by that time I would be ready to find more names for his list to the number of 200. I solicit suggestions. Let us make this a knockout record that will live.

(Copyright: 1930: By The Chicago Tribune.)

BOILERMAKER NINE TO PLAY WABASH TODAY

Lafayette, Ind., April 3.—[Special.]—Purdue's reconstructed baseball nine will open its season tomorrow afternoon against Wabash. The Little Giants will provide the opposition again Saturday afternoon.

Purdue will take the field minus the services of Glen Harmeson, center fielder, who has not recovered from influenza. Several new faces will appear in Boilermaker uniforms, including Rudacille, second base; Weaver, right field, and Spalding, left field, while Cox is slated to take over the mound duties at the start of the game.

SMITTY—"WOODMAN, SPARE THAT TREE"

YES SMEETY, I'M VER' HOMESICK - I MISS MY OLD CABIN UP IN THE MOUNTAINS
I LIKE TO SEE THE WOODS AGAIN- THE DARK DEEP FORESTS AND THE BEEG TREES - THEN I BE HAPPY
TREES? IS THAT WHAT YOU WANT TO SEE?
THERE YOU ARE
BUNNY

Ruth Hits 2 Homers, but Yanks Lose, 9-6

Wichita Falls, Tex., April 3.—(AP)—Babe Ruth hit his fifth and sixth home runs of the spring barnstorming season, but the New York Yankees were defeated by Wichita Falls of the Texas league, 9 to 6, today. The defeat broke the Yanks' winning streak of five games. The Texas leaguers made seven runs off Roy Sherid in the fourth.

New York	200	001	003	0	8	3
Wichita Falls	000	700	20*	9	11	2

Batteries—Sherid, McEvoy and Harrrave; White, Hill and Crouch.

INDIANS, 6; NEW ORLEANS, 4.

New Orleans, La., April 3.—(AP)—Walter Simmons, young brother of Connie Mack's Al Simmons, was the star here today while the Cleveland Indians were defeating New Orleans, 6 to 4. Simmons' bat accounted for four of Cleveland's runs. Score:

Cleveland	020	004	000	6	14	2
New Orleans	000	003	100	4	7	5

Batteries—Harder and Frank, Harris; Kleinhaus, Urinscho and Andreson.

ROBINS, 7; BRAVES, 4.

Macon, Ga., April 3.—(AP)—Timely hits off Johnny Cooney in the early innings gave the Brooklyn Robins a 7 to 4 victory over the Boston Braves today. All of Brooklyn's runs were made off Cooney. He retired in the fifth in favor of Siebold. Score:

Boston	030	000	100	4	10	1
Brooklyn	024	100	00*	7	9	1

Batteries—Cooney, Siebold and Spohrer, Collins; W. Clark, Morrison and Lopez.

COLONELS, 15; RED SOX, 10.

Louisville, Ky., April 3.—(AP)—Louisville outslugged the Boston Red Sox, 15 to 10, today. Simons for Louisville and Rhyne, Sox shortstop, both hit homers. The two teams meet again tomorrow. Score:

Boston	200	224	000	10	12	4
Louisville	050	214	060	15	21	2

Batteries—Ruffing, Bayne and Berry; Wilkinson, Browne, Nachand and Barnes, Thompson.

YANKS SIGN SOUTHPAW.

Winchester, Ky., April 3.—(AP)—A. J. Kertis of South Bend, Ind., star southpaw at Kentucky Wesleyan college, today signed a four year contract with the New York Yankees.

4 HORSES BURNED TO DEATH IN N. O. RACE TRACK FIRE

New Orleans, La., April 3.—(AP)—Four race horses were burned to death tonight in a fire that swept through a barn on the Jefferson Park race track. Jimmie "Red" Mulligan, exercise boy with the Jack Bishop stable, was missing.

INDEPENDENTS TO PLAY.

Galesburg, Ill., April 3.—[Special.]—The Galesburg Independents, which prospered for a number of years without league membership and broke even last year as a member of the Central Illinois loop, will be continued this season but will not join the league, Manager P. F. Essex announced today.

HANAN SHOES

The FIRTH

$12.75

Created especially for the young man in the best tradition of American shoemaking—an exceptional opportunity in HANAN values.

In Black or Tan

HANAN & SON

State and Washington Wabash and Madison

ADVERTISE IN THE CHICAGO TRIBUNE

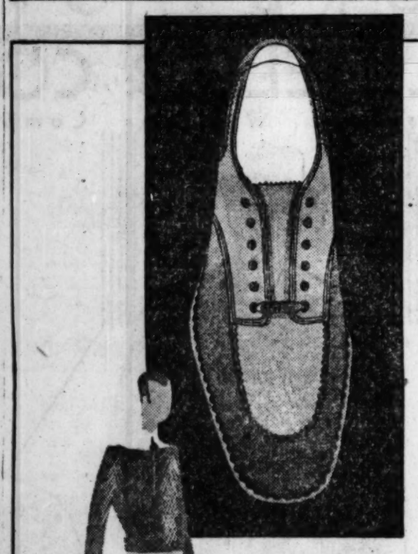

GOLF SHOES BY WALK-OVER

You're sure-footed in the "Mocco"—as smart a shoe as ever trod a fairway. Two-tone brown leather that's tough yet pliable—Gristle rubber soles that hug the ground—jaunty moccasin toe—the shoe for sportsmen!

$8.50

WALK-OVER

SHOES FOR MEN

120 WEST RANDOLPH STREET
14 SOUTH DEARBORN STREET

4052 West Madison Street
4700 Sheridan Road
1313 East 63rd Street
607 Davis Street, Evanston
6440 South Halsted Street
4715 South Parkway
2342 East 71st Street
1136 Lake Street, Oak Park
Elgin - Rockford - Gary - South Bend

AVALON

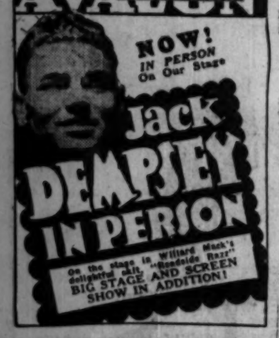

NOW! IN PERSON On Our Stage

Jack DEMPSEY IN PERSON

On the stage in Willard Mack's delightful skit "Rockside Rest" BIG STAGE AND SCREEN SHOW IN ADDITION!

CLEVELAND $7

LOW BUS RATES TO ANY POINT IN U.S.

TOLEDO $4.00—SCRANTON $15
PHILADELPHIA $15—BUFFALO $11

New Great Eastern Stages buses, with reclining chairs, leave daily from Bus Terminal, 307 Plymouth Court. Phone Harrison 3062 or write

GREAT EASTERN STAGES
OFFICES—CLEVELAND, OHIO

Your Coat & Vest can be MATCHED with New TROUSERS

MATCH PANTS CO.

20 W. JACKSON BLVD.

GOLFERS

Pickwick Golf, with two 18-hole courses, is open for play.

Golf Professionals, Golf Editors and best local Amateurs selected Pickwick as the finest daily fee Golf Course in the Chicago District.

The Illinois Professional State Championship was held at Pickwick. It was selected as the best course.

1930 Season is the fourth year of play.

DAILY FEE RATES FOR MONTH OF APRIL:

Week Days, $1 Saturdays, $1.50 Sundays, $2

Exceptional offer for Season Play.

Full season golf privilege with starting time reserved, $100.00, including Saturdays, Sundays and Holidays. Terms if desired.

Club is located on Shermer Ave. at Glenview Ave., in Glenview, Ill., directly across the street from Curtis Airport

Tournament Rates or Information, Phone or Write
Walter Greenholt—Business Mgr.
Room 2100—134 No. La Salle St.
Phone State 4975

Advance Starting Time Reservations
Phone Glenview 173

JOE ROSEMAN, Managing Director

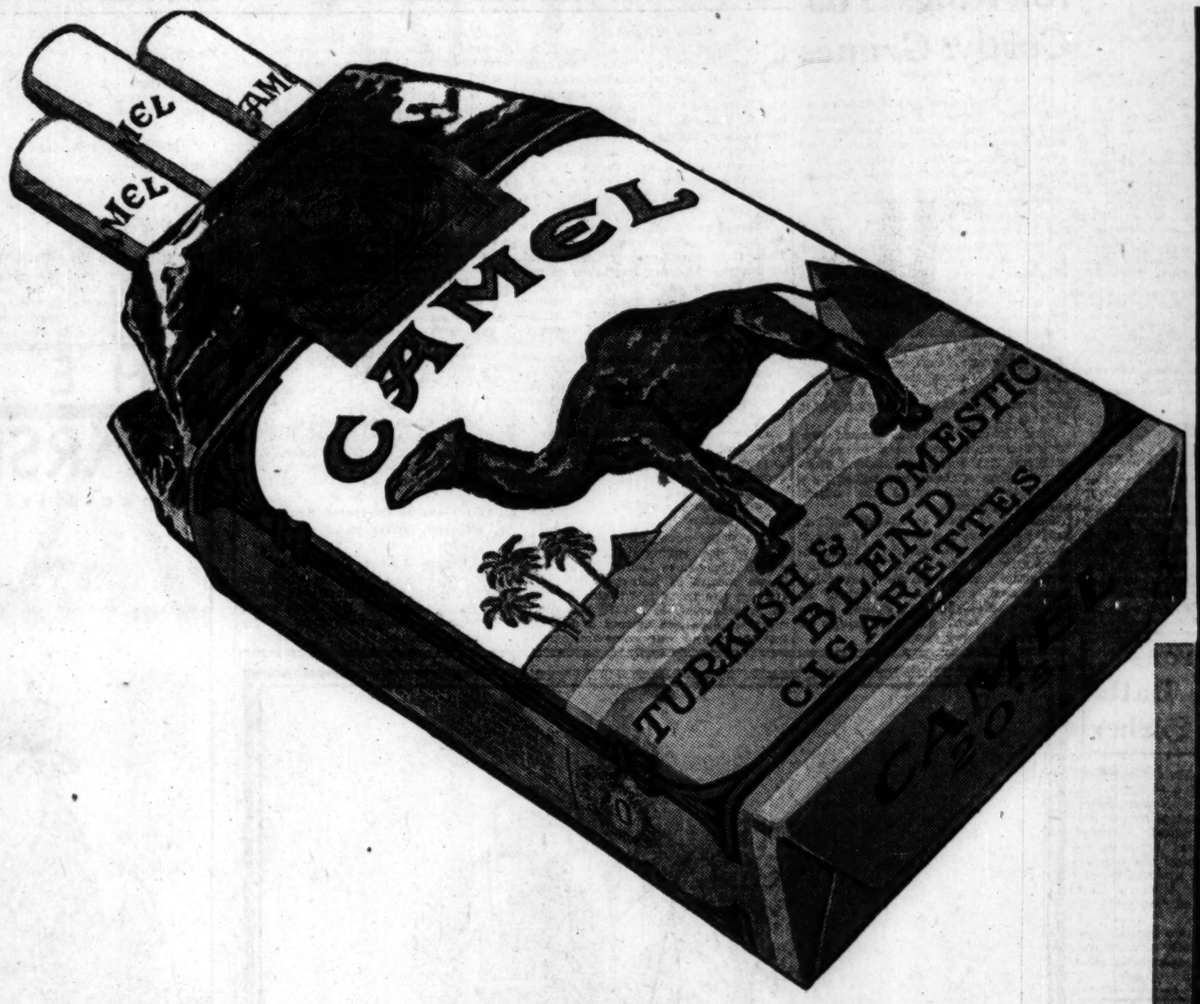

Look at it this way

IF YOU MADE up your mind to produce the best cigarette ever smoked . . . wouldn't you begin by selecting the choicest tobaccos in all the world? . . . Wouldn't you spend time and money without stint to discover and develop the one most perfect blend? . . . Of course you would. And that's exactly what Camel did. That's why Camel so quickly became the most popular cigarette in America. That's why, no matter what you pay, you can't match it for mild, mellow fragrance and that smooth richness that makes the perfect smoke. . . . Experienced smokers will tell you. . . . It's a great cigarette!

Don't deny yourself the luxury of

CAMELS

©1930, R. J. Reynolds Tobacco Company, Winston-Salem, N. C.

ATHENS DEFEATS "Y" QUINTET IN U. S. MEET, 38-15

[Continued from first sport page]

gave the Georgians a six point lead and G. Johnson scored a sleeper just before the gun.

CHAMPIONSHIP PAIRINGS.

2 p. m.—Jena, La., vs. New Brunswick, N. J.
3 p. m.—Savannah, Ga., vs. Corinth, Ky.
8 p. m.—Wheatland, Wyo., vs. Athens, Tex.
9 p. m.—Braselton, Ga., vs. St. John's Military academy, Delafield, Wis.

CONSOLATION PAIRINGS.

10 a. m.—Chelsea, Mass., vs. Mount Carmel, Chicago.
11 a. m.—South High, Minneapolis, Minn., vs. Baylor, Chattanooga, Tenn.
6 p. m.—Burlington, Vt., vs. Fort Wayne, Ind.
7 p. m.—Roanoke, Va., vs. Lankin, N. D.

SAVANNAH, GA. [35].	B	F	P	MORGAN PARK, CHICAGO [27].	B	F	P
Pottelle,rf	2	5	0	Keyhart,rf	2	3	2
Rowe,lf	2	2	4	Hamburg,lf	2	2	4
G. Johnson,c	1	1	4	Rankin,c	3	2	1
Dawson,rg	4	3	4	Harvey,rg	2	0	0
H. Johnson,lg	1	0	1	Penson,lg	1	0	4
Keenan,lg	2	1	0	Janus,lf	0	0	1
Davis,rf	0	0	0	Warren,lg	0	0	0
Bell,lf	0	0	0				

NEW BRUNSWICK, N. J. [33].	B	F	P	ELY, NEV. [11].	B	F	P
Robbins,rf	5	1	0	Thompson,lf	0	0	3
Lin,lf	1	0	0	Steser,rf	3	0	3
Jakunsky,c	3	0	0	Pintar,c	0	1	1
Bryan,rg	2	1	0	Bates,rg	1	0	3
Cohn,lg	3	3	4	Leonard,lg	1	0	0
Marshall,lg	0	0	0	Elliott,rg	0	0	0

SAVANAUGH, KY. [26].	B	F	P	BRASELTON, GA. [29].	B	F	P
Bartlett,rf	2	0	1	Rice,rf	3	1	2
Howe,lf	5	2	2	Thrasher,lf	6	3	0
Beauchamp,c	1	0	0	Boerg,c	1	0	0
Hawthorne,rg	4	0	2	Braselton,rg	1	0	0
Beauchens,lg	0	0	2	Archer,lg	2	1	1

WHEATLAND, WYO. [18].	B	F	P	DURHAM, N. C. [13].	B	F	P
Brodsky,rf	0	4	0	Edwards,rf	0	1	0
Conrad,lf	4	0	0	Tilley,lf	2	0	0
J. Dearinger,c	2	0	0	Harris,c	2	0	0
L. Dearinger,lg	0	0	1	Holloway,rg	2	0	1
Sims,rg	1	0	2	Bumpas,lg	0	0	4
				Rockfield,lg	0	0	0

BENTON TEX. [21].	B	F	P	ST. JOHNS [22].	B	F	P
Myers,rf	5	2	1	McDermitt,rf	2	1	3
Patrick,lf	0	1	0	Wittenberg,lf	0	0	1
Pritchett,c	1	1	0	Williams,rf	3	2	2
Fisher,c	2	1	0	Fenske,c	1	2	2
Borchardt,rg	0	0	2	Galsien,rg	1	0	2
Butler,lg	0	0	3	Wismer,lg	1	1	0

JENA, LA. [41].	B	F	P	LAKELAND, FLA. [15].	B	F	P
Doughty,rf	10	0	1	Morris,rf	0	0	0
Turner,lf	1	1	0	Pope,lf	3	1	3
Johnson,c	4	1	2	Murrell,c	0	0	1
Wade,rg	4	0	3	Goodyear,rg	0	0	1
Bishop,lg	0	1	0	Fenton,lg	3	2	3
				Chase,lf	0	0	0
				Todd,lg	0	0	0
				Bunting,lg	0	0	0

CORINTH [35].	B	F	P	LINSLY [25].	B	F	P
Holmes,rf	4	0	1	Moore,rf	3	1	3
Lawrence,lf	5	4	0	Leithe,lf	3	1	1
Tharp,c	1	0	2	Bauman,c	3	3	1
Hunt,rg	1	0	1	Jacobs,rg	1	0	1
Lawrence,lg	3	1	2	Hudacek,lg	1	1	0
Free,lg	1	0	0	J. Moore,rf	0	0	0

ATHENS, TEX. [38].	B	F	P	Y. M. C. A. DAY SCHOOL [15].	B	F	P
Anderson,rf	2	1	0				
Thompkins,lf	4	0	0	Duvall,rf	4	0	2
Arnold,c	4	0	0	Brown,lf	1	0	1
Tompkins,rg	3	1	1	Kukulski,c	0	0	1
Swanda,lg	1	1	0	Fenstine,rg	2	0	3
Frye,rg	3	0	1	Iaculla,lg	0	1	2
J. Thompkins,lg	0	0	0				
Blair,rf	0	0	0				
Swanda,lf	0	1	0				

Y TOURNEY OPENS

The Buffalo (N. Y.) quintet, National Y. M. C. A. basketball champion, began the defense of its title in the eighth annual tournament at Oak Park High school fieldhouse last night by defeating the Englewood branch of Chicago, 29 to 22. McNamara, star of last year's team, led the victors with five baskets and two free throws. Young and Roberts starred for the Chicagoans.

Hamilton, O., became a favorite by its 35 to 19 victory over Juniata, Pa. Oak Park, runnerup for the title last year, advanced to the second round by trouncing Superior, Wis., 31 to 17. Schroeder scored 16 of the villagers' points.

Three of yesterday's games were decided by close margins, Kansas City, Mo.; Portsmouth, O., and Lincoln, Neb., being the victors. The Missouri team nosed out Cambridge, Mass., 32 to 30. Portsmouth staged the best rally of the day to eliminate Greenwich, Conn., 23 to 21. The Ohioans lagged, 15 to 8, at the half. Lincoln wrested a 29 to 28 decision from Detroit Northern branch in a battle which saw the score tied nine times.

BUFFALO [31].	B	F	P	ENGLEWOOD [22].	B	F	P
Lapenna, rf	2	0	1	Young,rf	2	5	1
Lapenna,rf	1	1	1	Chandler,rf	1	0	0
Schaefer,lf	0	2	0	Hinkley,lf	1	0	3
McNamara,lf	5	2	3	Roberts,c	2	0	0
Welch,c	0	0	0	Custard,rg	1	0	2
Salicki,c	0	0	3	Weiss,rg	0	0	0
Carroll,rg	1	0	3	Hennig,lg	1	1	3
Lawrence,lg	4	0	1				

OAK PARK, ILL. [31].	B	F	P	SUPERIOR, WIS. [17].	B	F	P
Hausman,rf	0	1	0	Horan,rf	3	1	2
Schroeder,lf	6	6	0	Wickland,lf	1	0	3
Archer,c	2	1	3	Borg,c	3	2	2
Steiger,rg	1	1	0	Weiner,rg	0	2	2
Hall,lg	1	0	0	Wright,lg	0	0	3
Hagen	0	0	1				
Donohue	0	0	0				
Anderson	1	0	1				
Perkins	0	0	2				
Peterson	1	0	3				

Tourney Scores

Buffalo, N. Y., 29; Englewood [Chicago], 22.
Oak Park, 31; Superior, Wis., 17.
Lincoln, Neb., 29; Detroit [North branch], 28.
Hamilton, O., 35; Juniata, Pa., 19.
Vincennes, Ind., 36; Detroit [Adams St.], 31.
Kansas City, Mo., 32; Cambridge, Mass., 30.
Portsmouth, O., 23; Greenwich, Conn., 21.
Montclair, N. J., 23; Naperville, Ill., 21.

Semi-Final in Pinehurst Women's Golf Postponed

Pinehurst, N. C., April 3.—(AP)—Play in the semi-final round of the north and south women's golf tournament was postponed today until tomorrow because of rain. The finals will be played Saturday.

Not every
WIFE
will do this
but the most thoughtful ones are sure to!

Some wives will pass this by without reading. This is addressed to that exceptional woman who runs her own household instead of having the household run her. Just as you are prepared for other emergencies, we suggest you be ready for dread acute indigestion this easy way: On your next trip to the druggist's ask for a bottle of Bell-ans (25c and 75c). Six Bell-ans and Hot water has meant Sure Relief for more than thirty years. Harmless, prompt Relief since 1897.

BELL-ANS
FOR INDIGESTION

What millions of Motorists are saying about
VEEDOL MOTOR OIL

"If it's good enough for the Graf Zeppelin
If it's good enough for the Byrd Expedition
... it's good enough for me"

30 cents a quart

PREMIUM QUALITY AT NO EXTRA COST

Why pay 35¢ a quart for oil?

Can any oil match VEEDOL'S *actual proof of performance* in the Zeppelin and the Byrd Expedition?

You save 5¢ even when you buy a single quart of VEEDOL.

You save 25¢ to 50¢ every time you fill your crankcase with VEEDOL.

You may be driving a $10,000 car, yet you cannot get a better motor oil than VEEDOL.

We'll leave it to your own common sense. Here's the same oil for your motor that took the Graf Zeppelin around the world, and took Rear Admiral Byrd over the South Pole . . . But with no price-premium attached, no extra cost to pay . . . There is no reason why you should pay more than VEEDOL'S price for *any oil.*

SAVE 25¢ TO 50¢ EVERY TIME YOU FILL YOUR CRANKCASE

Tide Water Oil Sales Corporation
1445 West 37th Street, Chicago, Ill.

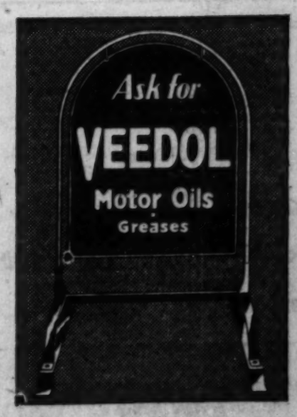

Stop for oil where you see this sign.

MEDIUM, HEAVY HOGS ENCOUNTER GOOD DEMAND

Cattle Move at Strong to Higher Prices.

CHICAGO LIVE STOCK

HOGS.

Receipts, 18,000; shipments, 4,000.

Bulk of sales	$ 9.50@10.25
Heavy butchers	9.50@10.00
Butchers, 180@250 lbs	9.95@10.40
Medium weights	10.00@10.25
Heavy and mixed packing	8.90@ 9.20
Rough and heavy packing	8.30@ 8.90
Lights, 160@180 lbs	10.10@10.35
Selected, 140@155 lbs	9.90@10.35
Pigs, poor to choice, 50@135 lb	8.00@10.00
Stags, subject to dockage	8.00@ 9.25

CATTLE.

Receipts, 6,000; shipments, 2,500.

Prime steers, 1,000@1,600 lbs	$12.25@15.00
Good to choice, 1,040@1,450 lb	11.25@14.75
Poor to choice, 900@1,000 lbs	9.25@14.35
Yearlings, 750@1,000 lbs	10.00@14.50
Bulk of sales	11.00@13.75
Low grade killing steers	7.00@ 9.00
Fat cows and heifers	6.25@13.50
Calves, poor to choice	8.00@13.50
Canners and cutters	4.50@ 6.50
Stockers and feeders	7.25@11.25

SHEEP AND LAMBS.

Receipts, 13,000; shipments 7,500.

Wethers, poor to choice	$ 4.25@ 9.75
Yearlings, poor to choice	6.00@ 8.50
Ewes, poor to choice	4.25@ 6.50
Fed western lambs	8.50@ 9.65
Western feeding lambs	8.00@ 9.50
Shorn lambs	7.75@ 9.10

COMPARATIVE PRICES.

HOGS—Bulk of sales yesterday	$ 9.50@10.25
One month ago	9.80@11.00
One year ago	10.25@11.40
Top yesterday, $10.40; average, $9.90.	
CATTLE—Bulk of sales yesterday	$11.00@13.75
One month ago	11.25@14.25
One year ago	12.25@14.25
SHEEP — Feed western lambs yesterday	$ 8.50@ 9.65
One month ago	10.00@11.00
One year ago	16.50@17.50
Top yesterday, $9.65; average, $9.15.	

Estimated receipts at Chicago today, 2,000 cattle, 15,000 hogs, and 13,000 sheep.

Light weight hogs ruled weak to slightly lower on the cash trade yesterday, while medium and weighty stock was scarce and in good demand at stronger prices. The extreme top and general average prices were unchanged at $10.40 and $9.90, respectively, comparing with a top of $10.50 and average of $9.85 last Saturday. A feature of the trade was the brisk competition for prime 325@400 lb., butchers at the full strength of the market. The spread between light and heavy hogs is the narrowest in several weeks. Large packers bought sparingly and 5,000 were left at the close. Five western markets expect only 41,500 hogs today, against 63,300 the previous Friday.

May Light in Demand.

The market for hog futures was more active and strong to 10c higher yesterday, with most bids centering on May light. Four carloads for May delivery sold at $10.50@10.60, the market opening at $10.50 and closing at $10.60. May heavy grades sold at $9.75. May light were offered at $10.65@10.75 and bid $10.40@10.50. Offers of June light were $10.50@$10.60 and bids $10.30.

September lights were offered at $10.75@11.00 and bid $10.50. On the "to arrive" market, light weights for today's and Saturday's delivery were offered at $10.40 and for next Monday at $10.65.

Medium and heavy cattle were in demand at strong to higher prices again yesterday, prime 1,444 lb., steers at $15.00 equaling the highest since March 10. Light steers and yearlings were neglected and suffered further price cuts, closing 25@50c lower than a week ago.

The trend of prices was the same in butcher stock, heaviest animals selling to the best advantage, while sales of yearling heifers showed the week's full 25@50c loss. Calves declined 50c. Stockers and feeders were slow and unchanged.

Shorn Lambs Active.

Demand for shorn lambs was broad yesterday and prices held firm in spite of the fact that receipts of stock without fleece were largest of the season. Most shorn lambs sold at $8.65@$9.10, although plain Texas lambs ranged downwards to $8.10.

The spread between shorn and wool stock was narrower than usual. Most wool lambs brought $9.00@9.50, with a few of the best selections up to $9.65. Aged sheep and yearlings were scarce and firm. There are about 950,000 lambs left in Northern Colorado, the Arkansas valley and the Scotts Bluff sections, against 785,000 a year ago and 470,000 two years ago.

Receipts at Chicago for today are estimated at 2,000 cattle, 15,000 hogs, and 13,000 sheep, against 3,484 cattle, 22,330 hogs, and 14,319 sheep, the previous Friday, and 1,976 cattle, 16,822 hogs and 13,247 sheep, a year ago.

CASH·GRAIN NEWS

Range of cash grain prices in leading markets follow:

WHEAT.

	Chicago.	Kansas City.	St. Louis.
No. 2 red.	....	1.17	1.20@1.23
No. 2 hd.	....	1.03@1.09	1.10
No. 3 red.	....	1.16¾	1.18@1.19
No. 1 hd.	....	1.08@1.10	....
No. 3 hd.	....	1.01@1.08	....
No. 4 hd.	....	99 @1.06	....
	Chicago.	**Winnipeg.**	**Minneapolis.**
No. 1 nr.	....	1.13¼	1.11¼@13¼
No. 2 nr.	1.08¼	1.10⅝	1.10½@12¼
No. 3 nr.	1.06¼	1.07¼	....
No. 1 d.n.	....	....	1.13¼@20¼
		Toledo.	**Omaha.**
No. 2 red.	....	1.17½@18¼	....
No. 3 hd.	....	....	1.01½

CORN.

	Chicago.	Kansas City.	St. Louis.
No. 2 mx.	....	79½@80	....
No. 3 mx.	83 @84	79½	84
No. 4 mx.	81¾@82½	....	....
No. 2 yel.	87 @87¾	81½@82½	87½
No. 3 yel.	83¾@86	81 @81½	85 @85½
No. 4 yel.	81 @83	....	82 @83
No. 2 wh.	88¾@88¾	82¼@83½	88
No. 3 wh.	....	80½@82	86 @86¼
S. grd.	.65 @73	75	....
	Milwaukee.	**Omaha.**	**Peoria.**
No. 2 mx.	....	77½	....
No. 3 mx.	83	76	83
No. 4 mx.	....	73½@75	....
No. 6 mx.	....	70	79 @80
No. 2 yel.	....	79 @79½	84¼
No. 3 yel.	83¾@84½	77 @78	82½@83
No. 4 yel.	81½@82	75	81½
No. 5 yel.	79¼	73½	78½@80
No. 6 yel.	....	....	77½
No. 2 wh.	....	80	....
No. 4 wh.	85¼	....	....
S. grd.	....	....	40@ 75
	Minneapolis.	**Buffalo.**	**Toledo.**
No. 3 yel.	77½@82½	....	87½@89½
No. 4 yel.	74½@77½	....	....
No. 3 mx.	75½@77½	....	....

OATS.

	Chicago.	Kansas City.	St. Louis.
No. 2 wh.	45 @46½	46 @47	....
No. 3 wh.	44½@45½	45¾	45 @46
No. 4 wh.	44 @44½	....	44½
	Milwaukee.	**Omaha.**	**Minneapolis.**
No. 2 wh.	....	....	43 @44
No. 3 wh.	44¼	42½@42¾	41 @42½
No. 4 wh.	....	42	39½@40½
	Buffalo.	**Toledo.**	**Peoria.**
No. 2 wh.	....	50 @51	....
No. 3 wh.	....	....	42½@43

RYE, BARLEY, AND FLAX.

	Rye.	Barley.	Flax.
Chicago	....	56 @67	2.91¾
Milw.	....	58½@68	....
Mpls	.72 @77	49 @60	2.85¾@91¾
Duluth	.69½@73½	47 @56	2.83@2.88

CLOVER AND TIMOTHY.

	Cash.	October.
Clover— Chicago, per 100 lbs	10.25@17.75	......
Toledo, per 60 lbs	11.60	12.50
Timothy— Chicago, per 100 lbs	5.50@ 6.45	......
Toledo, per 45 lbs	2.80@ 3.25	......

GRAINS·IN·ALL MARKETS

	Open.	High.	Low.	Close Apr. 3. 1930.	Apr. 2. 1930.	Apr. 4. 1929.
May Wheat.						
Chi	1.11⅝	1.13⅜	1.11⅝	1.13⅜	1.11	1.18⅛
K. C.	1.03½	1.05½	1.03⅛	1.05¼	1.02½	1.11
Mpls	1.10	1.13⅛	1.09⅝	1.13⅛	1.09⅜	1.14⅝
*Dul	97	99	97	98⅝	96⅛	1.02⅝
Wpg	1.11⅝	1.15	1.11⅛	1.15	1.10⅛	1.24⅝
†Lvp	1.13⅝	1.16⅛	1.13⅜	1.16⅛	1.14⅛	1.29
Bu. A.	1.04⅝	1.07⅝	1.04⅝	1.07⅝	1.04⅛	1.08⅝
July Wheat.						
Chi	1.11⅞	1.14⅜	1.11⅞	1.14⅜	1.10⅝	1.22
K. C.	1.04⅛	1.06⅛	1.04	1.06⅛	1.03	1.13⅛
Mpls	1.12	1.14⅛	1.11⅞	1.14⅛	1.10⅞	1.17⅝
*Dul	98⅛	1.00⅛	98⅛	1.00⅛	99	1.04⅛
Wpg	1.13⅛	1.17⅝	1.13⅛	1.17⅝	1.12½	1.26
Lvp	1.14⅛	1.18⅛	1.14⅛	1.18⅛	1.16	1.32⅝
September Wheat.						
Chi	1.13⅝	1.17⅛	1.13⅛	1.17⅝	1.12⅝	1.24⅛
Mpls	1.12⅛	1.15⅛	1.12⅝	1.15⅛	1.11	1.18⅛
October Wheat.						
Wpg	1.16⅛	1.20	1.15⅛	1.20	1.14⅝	1.24⅝
Lvp	1.17⅛	1.20⅛	1.17⅜	1.20⅛	1.18⅛	1.35⅛
December Wheat.						
Chi	1.17⅛	1.21⅛	1.17⅛	1.21⅛	......	......
May Corn.						
Chi	86⅝	87⅝	86⅝	87⅝	86	90⅝
K. C.	82	83⅛	82	83⅛	81⅛	85⅛
Bu. A.	62⅝	64⅝	62⅝	64⅝	62	84⅛
July Corn.						
Chi	88⅛	89⅛	88	89⅝	87⅝	93⅝
K. C.	84⅝	85⅛	84⅛	85⅝	83⅝	88⅝
September Corn.						
Chi	88⅝	90⅛	88⅛	90⅛	87⅝	94
K. C.	85⅛	87	85⅝	86⅝	84⅝	89⅝
December Corn.						
Chi	81⅝	83⅝	81⅝	83⅝	......	......
May Oats.						
Chi	44⅞	45⅛	44⅛	45⅝	44⅝	46⅛
Mpls	41⅛	41⅛	41⅛	41⅛	40⅞	44⅝
Wpg	53½	54⅛	53⅛	54⅛	53	52
July Oats.						
Chi	44⅝	45⅛	44⅝	45⅛	44⅛	45⅛
Mpls	42	42⅛	42	42⅛	41⅝	43⅛
Wpg	54	55	54	55	53⅝	53
September Oats.						
Chi	43⅛	44⅛	43⅛	44⅛	43⅛	43⅛
October Oats.						
Wpg	77	78	76⅛	78	49⅞	51⅝
May Rye.						
Chi	67⅝	68⅛	67⅝	68⅛	67⅛	1.00⅛
Mpls	70⅛	71⅛	70	71	70⅝	96⅛
Dul	69	70⅛	69	70⅛	68⅛	98⅛
Wpg	70⅛	72⅛	69⅝	72⅛	69⅛	1.04⅛
July Rye.						
Chi	73⅛	74⅝	73⅛	74⅝	73⅛	1.01⅛
Mpls	72⅛	73⅛	72	72⅝	71⅝	97⅛
Dul	71⅛	73	71⅛	72⅝	70⅛	98⅛
Wpg	73⅝	74⅝	72⅝	74⅝	72⅝	1.05
September Rye.						
Chi	77⅛	79⅛	77	79⅛	77	......
October Rye.						
Wpg	77	78	76⅛	78	75⅛	......
May Barley.						
Mpls	54	54⅛	54	54⅛	53⅝	63⅛
Wpg	50⅝	51⅝	50⅝	51⅝	49⅝	73⅛
May Flaxseed.						
Mpls	2.86	2.88⅛	2.84⅛	2.88⅛	2.85⅛	2.43⅝
Dul	2.82	2.86	2.82	2.86	2.83⅛	2.43⅛
Wpg	2.47	2.48⅛	2.46⅛	2.48	2.45	2.06⅝

*Durum. †Exchange, $4.85¼.

BIDS AND OFFERS

Range of prices on bids and offers, good all day Friday, follow:

	Bids High.	Bids Low.	Bids Close.	Offers High.	Offers Low.	Offers Close.
WHEAT.						
May	1.12¼	1.11⅝	1.12	1.17	1.15½	1.16⅝
July	1.12½	1.12¼	1.12½	1.18½	1.18	1.18¼
Sept.	1.15¼	1.14½	1.14¾	1.21½	1.20½	1.21½
CORN.						
May	86⅜	86½	86⅝	89⅝	88¼	88½
July	88½	88	88⅝	90⅞	90⅝	90⅞
Sept.	89⅝	88⅝	89	91⅝	91¼	91⅝
OATS.						
May	45¼	45⅛	45⅛	46¼	46	46¼
July	45¼	45¼	45¼	46⅜	46	46¼
RYE.						
May	67½	67	67	71½	71	71½
July	73⅝	73	73	79	77⅝	78½

GOOD ALL NEXT WEEK.

	Wheat	Corn.	Oats.	Rye.	Cotton.
Bids					
May	1.06	83	43¾	62⅝	15.30
July	1.06	85	43½	66½	15.40
Offers					
May	1.21	92½	47½	77	17.50
July	1.25	94½	47½	83	17.60

PRODUCE MARKETS

Spot butter sold at former prices, while fresh eggs were ½c higher. Live heavy hens were up 1c, with broilers 2@3c lower and old roosters 1c lower. Receipts 2 cars by freight. Wisconsin potatoes in active demand and 10@15c higher. Receipts 128 cars with 272 cars on team track.

WHOLESALE CREAMERY BUTTER PRICES

	Chicago Whole milk.	Chicago Centralized.	New York.	Boston	Philadelphia.
93 score	.37½	....	38½	....	40
92 score	.37	....	38	38½	39
91 score	.36½	....	37½	38	38
90 score	.36	37	37	37½	37
89 score	.35½	36	36¼	36	35½
88 score	.33½	33	35	35	34
87 score	.32½	....	34	34	33
86 score	.31½	....	....	....	....

BUTTER PRICES TO CHICAGO RETAILERS

Score—	Tubs.	Prints.	Cartons.
Best [92-93]	39-40	40½-41½	41-42
Good [89-91]	38-39	39½-40½	40-41

WHOLESALE CHEESE PRICES.

	Chicago.	Boston.	New York.	Philadelphia.
Flats	....	....	18 -18½	....
Twins	.18½-19	19		
S. Dais	.19 -19¾	....	20¾-21	20½-20¾
D. Dais	.18¾-19	....		
Y. Ams.		....	22 -22½	
Lghns.	.19¼-19¾	....		20¾-21

LIVE POULTRY—WHOLESALE.

Turkeys, young	25c	Broilers, hvy.	36@37c
Hens, heavy	31c	Old roosters	18c
Hens, light	31c	Geese, heavy	15c
Leghorns	26c	Ducks, heavy	20@23c
Springs	30c		

FRESH EGGS.

Extra firsts	25c	Ord. firsts	22½@23c
Dirties	22½c	F.G. firsts	24¼@24½c

Extra special candled for retail trade, 7@8c over extra firsts.

VEAL CARCASSES.

50@60 lbs	10@11c	90@110 lbs	.14@15c
70@80 lbs	12@13c	120@130 lbs	.16@17c

POTATOES.

Wisconsin sacked, 100 lbs	$2.90@3.25
Do western	3.80@4.10
New[Florida, crate	2.50@3.25

DRESSED BEEF.

	Yearlings.	No. 1.	No. 2.	No. 3.
Ribs	28	26	25	14
Loins	38	41	38	18
Rounds	24	22	21½	17
Chucks	22	18½	17½	13½
Plates	15	14	14	10

GREEN FRUITS.

Apples, box, western	$3.00@ 4.50
Grapefruit, box	4.50@ 8.00
Oranges, box	5.50@10.00
Lemons, box	4.50@ 6.50
Pineapples, crate	3.50@ 4.25
Strawberries, case, 24 pints	4.25@ 5.50

FRESH VEGETABLES.

Asparagus, crate, Cal	$3.00@ 5.00
Beets, Texas, crate	2.25@ 2.50
Carrots, Cal., crate	2.00@ 3.25
Celery, Florida, crate	2.50@ 3.75
Cabbage, Texas, new, crate	4.50@ 6.00
Cauliflower, crate	1.25@ 1.90
Cucumbers, 2 doz., hothouse	3.50@ 4.25
Green peas, crate	5.00@ 7.00
Lettuce, head, crate	2.50@ 3.75
Peppers, Fla., crate	2.50@ 5.00
Onions, 100 lbs	1.50@ 3.00
String beans, hamper	2.50@ 4.00
Tomatoes, Mexican, lug	2.00@ 2.50

COTTON HAS HIGHER CLOSE

Cotton markets advanced late yesterday and closed around the best prices. During the morning the market was easier and at one time showed a loss of around 20 points. Liverpool was lower and at the close showed net losses of 4@7 points, with 6,000 bales sold.

Fertilizer sales of 9 cotton states in March, as reported by Secretary Hester are 1,618,586 tons, compared with 1,863,501 tons last year. For the 8 months ended March 31 they were 2,951,995 tons, against 2,976,108 tons last year. The tone of the market was said to be much improved at the last.

Net gains on futures in Chicago were 20@28 points and in other markets 15@26 points. Spots were up 25 points to 16.80c in New York, 16.30c in New Orleans, 16.45c in Galveston and 16.35c in Houston. Prices follow:

CHICAGO MARKET.

	High.	Low.	Close.	Prev. close.	Last year.
May	16.40	15.95	16.40	16.12	19.83
July	16.51	16.02	16.47	16.20	19.90
Oct	15.92	15.60	15.92	15.72	19.73
Dec	16.08	15.72	16.08	15.83	19.77

NEW ORLEANS MARKET.

	High.	Low.	Close.	Prev. close.	Last year.
May	16.31	15.81	16.28	16.02	19.75
July	16.42	15.92	16.38	16.13	19.82
Oct	15.82	15.50	15.81	15.61	19.62
Dec	15.90	15.59	15.90	15.75	19.65
Jan	15.66	15.66	15.95	15.76	19.67

NEW YORK MARKET.

	High.	Low.	Close.	Prev. close.	Last year.
May	16.58	16.17	16.56	16.32	20.41
July	16.66	16.24	16.65	16.42	19.88
Oct	16.09	15.73	16.08	15.86	19.80
Dec	16.10	15.81	16.10	15.95	19.87
Jan	16.24	15.91	16.24	16.04	19.87
March	16.14	15.80	16.12	15.92	19.93

PLAN $225,000 APARTMENTS ON HUMBOLDT BLVD.

Proposed Structure Will Have 35 Suites.

BY AL CHASE.

Plans are being drawn by M. O. Nathan for a thirty-five apartment building, contemplated for erection by Peter C. Christiansen at 2112 Humboldt boulevard on a lot 48x166. The proposed building is to contain both furnished and unfurnished suites. It will be three stories and English basement. The estimated cost will be $225,000.

The site was acquired by Mr. Christiansen from Marcus Jorgensen, who gave it in part payment for the sixteen apartment building at 2944-48 North Albany avenue, which he purchased from Mr. Christiansen for an undisclosed price. The Logan Square Bond and Realty company was broker.

Buys Factory Building.

The Chicago Car Seal company has purchased from Roy D. Keehn, a member of the Hearst organization in Chicago, a one story manufacturing building at the northwest corner of Western avenue and Erie street for an undisclosed consideration. The lot is 144x115 feet. The building has been remodeled and modernized. L. B. Beardslee & Co. represented all parties.

Dr. E. N. Ascherman has sold the property at the southwest corner of Belmont avenue and Long street, 117x125 feet, to the Shell Petroleum corporation for an undisclosed consideration. Mr. Chelsos of the Andrews Realty company was broker. Robert J. Nordhold was attorney for the seller.

Completes Purchase.

The William F. Clemp company, manufacturer of steel lattices and gratings, has completed the purchase contract on the property at 6624 South Melvina avenue which it has occupied for three years. The holding is in the Clearing Manufacturing district. There are about 20,000 square feet of land in the holding and 12,000 square feet of building.

Eight one story stores at the northwest corner of Kedzie avenue and 16th street, lot 99x125 feet, have been sold by Harry Bloom to Jacob De Koven for a reported $95,000. Julius J. Goldfine was attorney.

NEW HIGH ON BUTTER

Supported by bullish production reports, butter futures on the Chicago Mercantile exchange reached new high levels for the season with Junes in the lead in an advance of 2¼c, or $432 a car to 38¼c. Aprils sold up ⅝c to 37⅝c and Novembers advanced ⅝c to 40⅝c with the close shaded ⅛c. The two creamery associations reported a decline of almost 15 per cent in the week's butter output compared with a year ago. Trading in May futures started at 37c, but advanced ⅝c at the finish. Sales were 54 cars and receipts 8,578 tubs.

Gains of ⅛c or $30 a car were made by egg futures, starting from a firmer spot market and supported by encouraging storage reports. Sales were 56 cars and receipts 36,130 cases. Prices follow:

BUTTER.

	Open.	High.	Low.	Close.	Prev. close.
Storage standards—					
November	40⅛	40⅝	40⅛	40⅝	40⅛
Fresh standards—					
April	37	37⅝	37	37⅝	36⅝
June	38¼	38¼	38¼	38¼	36
May	37	37⅝	37	37⅝	....
EGGS.					
Refrigeration standards—					
November	30	30¼	30	30¼	29⅝
Storage packed firsts—					
April	26⅝	26½	26⅝	26½	26¼

COTTONSEED OIL.

NEW YORK, April 3.—(AP)—COTTONSEED OIL—Closed firm at advances of 2 to 5 points. Sales, 5,100 brls. Prime crude, 7.50c; prime summer yellow, spot, 8.70c; May colsed 9.07c; July, 9.33c; Sept., 9.51c; Oct., 9.49c; Nov., 9.37c.

PROVISION MARKET STRONG

Higher prices for grains and hogs, coupled with moderate buying of lard by commission houses and of bellies by packing interests, brought a net advance yesterday of 2½@5c on lard and 15@27½c on bellies, the latter on May. Liverpool lard was 6d@1s higher. Export clearances were 656,800 lbs of lard and 314,000 lbs of bacon. The Murray Clement Curtis report says the supply of hogs is to be 2 per cent less than last year and 8.6 per cent under two years ago. Brood sows are 2 per cent more than last year and 1 per cent less than two years ago. Prices follow:

	High.	Low.	Close Apr. 3. 1930.	Apr. 2. 1930.	Apr. 4. 1929.
Clear Bellies.					
May	13.60	13.40	13.60	13.32	13.87
July	.....	.....	13.65	13.50	14.47
Lard.					
May	10.55	10.50	10.55	10.52	11.95
July	10.80	10.75	10.80	10.75	12.32
September	10.97	10.92	10.97	10.95	12.67

LARGE TRADE IN HIDES

NEW YORK, April 3.—Futures on the hide exchange closed 15 to 20 points higher in very active trading. Sales were 2,360,000 pounds. Trading in September and December futures were heavy. Prices follow:

	High.	Low.	Close.	Prev. close.
May	14.70	14.60	14.65	14.48-14.59
Sept.	15.63	15.45	15.60	15.40-15.45
Dec.	16.19	16.00	16.10	15.96-15.96
Feb.	16.43	16.35	16.35-16.55	16.20-16.25

Inactive months: April, 14.40; June, 14.90; July, 15.10; August, 15.35; October, 15.75; November, 15.95; January, 16.20; March, 16.45.

COFFEE.

NEW YORK, April 3.—(AP)—COFFEE—Futures were higher today on further buying for local or European account. No. 7 contracts closed at a net advance of 10 to 14 points. Sales estimated 29,000 bags; Santos contracts closed at a net advance of 4 to 20 points. Sales 42,000 bags. Closing quotations: Santos contracts, May, 13.00c; July, 12.65c; Sept., 12.29c; Dec., 11.92c; March, 11.65c. No. 7 prices follow:

	Open.	High.	Low.	Close.	Prev. close.
May	8.75	8.78	8.74	8.78	8.65
July	8.41	8.42	8.37	8.42	8.30
September	8.20	8.21	8.15	8.20	8.09
December	7.95	8.00	7.95	8.00	7.90
March	7.87	7.88	7.84	7.87	7.74

RAILROAD NOTES

Three major projects, embracing one-fourth of its trackage, are included in the rail relaying program of the Chicago, South Shore & South Bend railroad now under way. The largest is the 24.4 mile strip of single track between Michigan City and South Bend. Hundred pound standard railroad engineering section rail and 100 pound special work is being put down in place of 70 pound rail, and is expected to be completed by July 1.

The Rock Island for March handled 146,336 revenue cars, against 152,365 in March, 1929.

Chicago Great Western in March handled 27,698 revenue cars, against 28,856, a decrease of 1,158.

Pennsylvania railroad car loadings in the week ended March 29 totaled 139,332 revenue cars, against 139,753 in the preceding week and 157,997 in the like 1929 week.

DENIES PENNSY HOLDS CONTROL IN NEW HAVEN RY.

[Chicago Tribune Press Service.]

New York, April 3.—Reports that the Pennsylvania railroad and the Pennroad corporation jointly held control of the New York, New Haven and Hartford railroad were indirectly contradicted today by W. W. Atterbury, president of the Pennsylvania.

Testifying before the New England railroad committee in Boston, he declared the two Pennsylvania companies together own only 14.7 per cent of the $206,154,500 outstanding preferred and common shares of the New Haven Ry.

The Pennroad had 100,000 shares and the Pennsylvania 204,000 shares, or a total of 12.4 per cent of the $245,000,000 oustanding preferred stock, common stock and convertible bonds of the New Haven, he said. This revealed that the direct holdings of the Pennsylvania in the New Haven have increased from 173,025 shares to 204,000 shares since Dec. 31, 1929.

EMERSON HATS

Emerson Hats have the Emerson Inter-Lined, Double-Sewn Sweat Band. A waterproof inter-lining is stitched, first to the sweat leather, then to the hat, keeping sweat leather and its stitching from contact with the felt. This positively protects both the silk band and body of Emerson Hats from stain or spot by perspiration.

America's Greatest Hat Values

$5.00 to $10.00

Sold by over 100 retailers in Chicago

NEW YORK OFFICE
392 Fifth Avenue

CHICAGO
BUFFALO

Phone Harrison 7900
Room 426
for nearest dealer

Yesterday—Today—and Tomorrow

A Touch of Yesterday—Fifty years' experience, putting into Emerson Hats that unseen quality which means dependable, lasting wear, and exceptional value.

A Bit of Today—That stamp of indefinable correctness and finesse. Now protected with the Emerson Inter-lined, Double-Sewn Sweat Band, a patented feature exclusive with Emersons selling at $6.00 and up.

A Hint of Tomorrow—Emerson Hats are not only always a step ahead of the current styles, but carry a touch of fashion's trend still in the offing.

EMERSON HATS

SALE BY RECEIVER

All Assets of Century Tire & Rubber Co.

Located at 18th St. and 54th Ave., Cicero, Ill.

Property consists of 6 acres of land improved by modern manufacturing buildings and large quantity of latest type machinery and equipment.

Bids Returnable April 7, 1930, at 10 A. M.

FOR FURTHER INFORMATION COMMUNICATE WITH

Kenneth C. Brown or William G. Joor

69 West Washington St., Central 4880

We regret to announce that

Mr. Leon D. Pierson
And
Mr. Fred J. Young

Have resigned as Vice Presidents of the Corporation

YEAGER, YOUNG & PIERSON
Incorporated
35 Wall Street — New York

We also wish to announce that the corporate name of

YEAGER, YOUNG & PIERSON
Incorporated
has been changed to

H. C. YEAGER & COMPANY
Incorporated
35 Wall Street — New York

Big Caliber SALESMAN
$12,000 to $18,000
Unusual Opportunity for Ambitious Man

Responsible corporation requires 3 seasoned salesmen in connection with its big expansion program.

Preference will be given to men who are ambitious to advance, as we will need three or four additional sales executives during 1930 for Chicago and other cities. Men of the right type, who believe they can employ, train and direct other salesmen, will be assisted to qualify for these positions.

Work dignified and pleasant, dealing with corporation officials.

Attractive selling propositon, without real competition. (Not real estate, insurance or securities.)

Only men of strong personality and selling power considered.

Replies, strictly confidential, must state age, experience, recent earnings and home telephone. Our own organization knows of this ad. Address F. O. Box 1296-A, Chicago.

Advertise in The Tribune

TO THE HOLDERS OF
GALESBURG RAILWAY LIGHTING & POWER COMPANY
Consolidated and Refunding Mortgage Five Per Cent Gold Bonds
Due October 1, 1934

The undersigned hereby gives notice that it has in the Sinking Fund the sum of $38,695 for investment in the above mentioned bonds. Offers marked "Tender of Galesburg Railway Lighting and Power Company Bonds" will be received by the Trustee, at 17 Court Street, Boston, Mass., until noon of April 14, 1930, at which time they will be opened. The right is reserved to reject any or all offers. Interest on accepted bonds will cease April 16, 1930.

OLD COLONY TRUST COMPANY, Trustee
By C. B. HUMPHREY, Vice President.
Date, April 2, 1930.

CHICAGO AND NORTH WESTERN RAILWAY COMPANY.
NOTICE OF ANNUAL MEETING.

The annual meeting of the stockholders of the Chicago and North Western Railway Company will be held at the office of the company, 400 West Madison street, in the City of Chicago, Illinois, on Tuesday, April 8, 1930, at eleven o'clock a. m., for the election of directors and the transaction of such other business as may legally come before said meeting.

The books for the transfer of stock will be closed on Tuesday, March 4, 1930, at the close of business on that day, and will be reopened on Wednesday, April 9, 1930.

Dated February 15, 1930.
FRED W. SARGENT, President.
JOHN D. CALDWELL, Secretary.

RESORTS AND TRAVEL — RESORTS AND TRAVEL

Ocean Travel. — Ocean Travel.

SOUTH AMERICA

Great vibrationless Munson liners stop at Rio de Janeiro, Santos, Montevideo and Buenos Aires. Broad deck spaces for sports and promenade. Outdoor swimming. Cool, airy, outside rooms, mostly with beds. Excellent cuisine and service. (The call at colorful Bermuda has not affected our regular arrival time at Rio de Janeiro.)

21,000-ton American Liners under U. S. Gov't Mail Contract.

Finest Ships . . . Fortnightly Sailings

SOUTHERN CROSS . . . April 4 — WESTERN WORLD . . . . . May 2
PAN AMERICA . . . . . . April 18 — AMERICAN LEGION . . . May 16

HAVANA From New Orleans

Modern, comfortable, S. S. Munorleans sails weekly on Saturdays from New Orleans . . . Tuesdays from Havana.

PROGRESO YUCATAN from New Orleans

All-expense tours to Mayan ruins $145.00. Sailings April 8 and every ten days thereafter.

S. S. Munplace—Gulf Mail Steamship Company

NASSAU

Special all inclusive tours from New York and Miami including round trip steamer fare and accommodations at the Royal Victoria Hotel.

NASSAU—HAVANA—MIAMI — 12-day all-expense cruises. S. S. Munargo—fortnightly from New York.

BERMUDA—Weekly sailings from New York by 21,000-ton liners. Fastest Time—Steadiest Ships.

For information see local tourist agent or

MUNSON STEAMSHIP LINES
111 West Washington Street, Chicago

HOLLAND-AMERICA LINE
Travel by a Famous Service
TO ENGLAND—FRANCE
HOLLAND—GERMANY
AND ALL PARTS OF EUROPE Via
Plymouth, Boulogne S/Mer, Rotterdam
Statendam (New) . . . . April 26
Rotterdam . . . May 3 Volendam . . . . May 10

S. S. VEENDAM will sail direct to VERA CRUZ—APRIL 26
Excellent accommodations available

40 N. Dearborn St., Chicago, or Local Agts.

BERMUDA — Sailings twice weekly, M. S. Bermuda and S. S. Ft. St. George. Special all expense Easter Tours 8 days, $94 up. Furness Bermuda Line, 34 Whitehall St., N. Y., or 307 N. Michigan Ave., Chicago.

EUROPE IN 1930
19th Annual
BEALE TOURS, INC
112 W. Adams St., Chicago

The Shortest Bridge to Europe
Cunard & Anchor Lines
346 No. Michigan Ave., Chicago

WHITE STAR LINE — RED STAR LINE
ATLANTIC TRANSPORT LINE
To all principal points of Europe
INTERNATIONAL MERCANTILE MARINE CO.
180 No. Michigan Ave., Chicago

The Southern Route to Italy, the Riviera and the Continent (the way the World is going)
Navigazione Generale Italiana
203 S. Dearborn St., Chicago, or local agents

Subscribe for the Tribune

RESORTS AND TRAVEL

Ocean Travel.

FASTEST TO AUSTRALIA

Speedy Matson liners take you from San Francisco to Sydney in only 19 days! Your fastest route—with interesting sightseeing stops at Honolulu (Hawaii), Pago Pago (Samoa) and Suva (Fiji). Matson steamers have broad decks and airy staterooms. Special entertainment includes deck sports, swimming pool, movies, orchestra. Sailings every third Thursday. Ask any travel agent or Matson Line, 140 S. Dearborn Street. RANdolph 8344.

MATSON LINE
HAWAII
SOUTH SEAS
AUSTRALIA

THE PREMIER SERVICE
SOUTH AMERICA
HAVANA · PANAMA · PERU · CHILE

. . . e romantic way to brilliant, modern cities, with the assurance of luxurious ease on up-to-date oil-burning liners. Cool, immaculate cabins. Spacious decks. Sports and entertainments. A joyous life at sea.

S. S. EBRO Apr. 17 — S. S. ESSEQUIBO May 15

18 Day tours to Panama and Havana, including Hotels and Sightseeing, $300 up.

PACIFIC LINE
The Pacific Steam Navigation Co., 180 N. Michigan Ave., Chicago. Randolph 6840

MISSOURI.

EXCELSIOR SPRINGS
INVITES YOU
See Ad in Next Sunday's Issue

WEST VIRGINIA.

The Greenbrier Hotel
WHITE SULPHUR SPRINGS, W. VA.
AMERICA'S PREMIER RESORT. OPEN YEAR 'ROUND
Ideal for rest. Famous Medical Baths

RESORTS AND TRAVEL

NEW YORK.

The Wonder Hotel of New York
HOTEL MANGER
Heart of Times Sq. District — 7th Ave. 50-51st Sts. New York City

2000 Rooms

Rooms with running water	$2.50
For two	3.50
Rooms with shower or bath and shower	3.00-500
For two	4.00-5.00-6.00

Substantial Reduction on Weekly Rates

ILLINOIS.

MORRISON HOTEL
THE HOTEL OF PERFECT SERVICE
Clark and Madison Sts.
The Home of the
Terrace Garden
CHICAGO'S WONDER RESTAURANT

TOURS.

The Great Oil-Burning White Liners NORTH AMERICAN & SOUTH AMERICAN bet. Chicago and Buffalo via Georgian Bay. Sailings Tues. and Sat. during season. Address W. H. Black, Traffic Mgr., 110 W. Adams St.

HEALTH RESORTS

Recuperate Near Your Home!

Why go far away for rest when it can be had so close to home? The North Shore Health Resort offers excellent care under your own physician's direction in quiet, congenial surroundings. Pleasant home atmosphere. Delightful rooms and sun parlors. Ideal as a home for elderly people. Fine meals. All facilities for baths of any kind, massage, exercise, electric diathermy and light treatment, etc. Write for booklet No. 3.

NORTH SHORE HEALTH RESORT
Winnetka, Ill. — Phone Winnetka 8[illegible]

LONGEST HOP OF YEAR MADE BY BROKERS' LOANS

Total Shows Rise of 148 Millions.

BY O. A. MATHER.

Brokers' loans took the biggest jump of the year in the last week—a hop of $148,000,000 to a total of $3,-[illegible],000,000. But the figures, which were issued yesterday by the federal reserve board after the stock markets closed, did not prove a surprise. About everybody in Wall and La Salle streets had expected a large increase, in view of the more active and rising stock markets. The current total is still $1,594,000,000 below a year ago.

Since Jan. 1 there have been eight advances and five declines in the weekly compilation. But the net result is that brokers' loans now are only $544,000,000 higher than at the beginning of the year despite the strong recovery in stock prices from the November collapse. Furthermore, the current total is only $640,000,0000 above the low post-collapse figure established on Dec. 24, 1929, and also is $1,134,000,000 below the all time peak established on Oct. 2, 1929, just before the break.

Banks Boost Loans.

The detail of yesterday's report shows that the New York banks were chiefly responsible for the current expansion. They increased their own loans to brokers by $123,000,000 and now are lending $526,000,000 more than a year ago.

Interior banks withdrew $14,000,000, probably because of relatively low call money rates, and are furnishing $548,-000,000 less than a year ago. Corporations and other lenders increased their loans by $36,000,000 but still are lending $1,573,000,000 less than a year ago.

Business and industry, as well as the stock market, has picked up in the last week, judging by a stronger demand for commercial credit as reflected in the weekly statement of the federal reserve system, issued last night. But the reserve authorities continue to maintain easy money rates by open market operations.

The member banks increased their borrowings by $34,294,000, bringing the total up to $241,123,000. And the reserve banks turned additional credit into the market by buying $44,815,000 of bankers' acceptances and $1,390,000 of government securities.

Deposits expanded $54,580,000 and note circulation increased $3,197,000. Gold and total reserves declined $29,-[illegible],000 and $33,205,000 respectively. The ratio of reserves to liabilities edged to 79.8 per cent compared, with 8.5 per cent last week.

No Change in Bank Rate.

The New York Federal Reserve bank yesterday made no change in its 3½ per cent rediscount rate. Its statement shows that member bank borrowings increased $17,009,000 in the last week to a total of $53,867,000. Holdings of bankers' acceptances expanded $37,035,000. Deposits increased $16,379,000. Reserves declined $45,-[illegible],000 and the reserve ratio fell to 77.9 per cent, compared with 77.7 per cent a week ago.

The report of the Chicago reserve bank shows a slight decline in member bank borrowings, with the total now standing at $22,048,000. Bankers' acceptances rose $4,989,000. Deposits expanded $12,455,000. Reserves increased $6,238,000 and the reserve ratio rose to 87 per cent, compared with 86.8 per cent a week ago.

It would appear that the stock market has recovered more than half of the loss suffered in last year's collapse. According to a computation by Frazier, Jelke & Co., brokers, the market value of 100 representative common stocks totaled $43,447,945,000 at the end of August, 1929. They dropped to $24,274,384,000 on Nov. 13, 1929, and had recovered to $34,857,697,-[illegible] by the end of March.

Thus, the decline in aggregate value was about $19,000,000,000 and the recovery has been upwards of $10,000,-[illegible],000. The gain last month was about $2,847,000,000, or 8.9 per cent.

The largest gain was recorded in the petroleum group, which advanced 17.1 per cent.

WILLYS-OVERLAND OPERATES AT LOSS OF $4,979,857 IN '29

Sharp competition in the automobile industry last year, particularly in the low price class, and reorganization of manufacturing facilities resulted in a loss of $4,979,857 for the Willys-Overland company.

The annual report, issued last night by President L. A. Miller, says that profits from operations were $4,023,-284, but this was more than wiped out by provision for doubtful accounts, dismantling, and rearrangement expenses, special charges, and other nonrecurring items. Special expenses totaled $5,494,693.

In addition to the loss after charge-offs, dividends paid in cash and stock last year totaled $4,471,529. The final result was a charge of $9,451,386 against surplus, which was reduced to $30,179,785 at the end of 1929. A contingent reserve of $440,000 was established. At the end of the year the company was contingently liable for $1,374,939, whereas in 1928 there was no reserve, but a contingent liability of $5,190,166.

The previous report set forth net profit of $6,382,357 for 1928, which was equivalent, after preferred dividends, to $2.09 a share on 2,526,684 common shares. Additional common stock was issued on Dec. 28, 1928, and there now are 2,999,882 common shares outstanding. There also is $14,601,700 worth of preferred stock outstanding.

Car sales for 1929 were 257,407, a decrease of 18 per cent from 1928, and net sales were $159,810,503, compared with $187,233,388. President Miller says all expenses resulting from changes have been written off and all known or anticipated losses charged off or provided for. The balance sheet of Dec. 31, 1929, shows current assets of $27,597,672, current liabilities of $5,-909,872, and total assets of $70,131,303.

SAY PRICE WAR MAY FOLLOW STEEL MERGER

[Chicago Tribune Press Service.]

New York, April 3.—Reduction of $4 a ton in the price of pipe made by the National Tube company, a subsidiary of United States Steel corporation, is seen as the beginning of a price war in the steel trade by those who forecast it as a result of Bethlehem Steel corporation attempting to expand into middle western markets by the acquisition of the Youngstown Sheet and Tube company.

No confirmation of such a motive behind the reduction could be gotten at the offices of the United States Steel corporation, but it was pointed out that pipe is the leading product of the Youngstown company, and that this direct attack upon the company whose directors have approved a merger with Bethlehem was intended as a warning of what might happen if the merger is actually gone through with.

ALUMINUM CORP. HAS $24,128,509 INCOME IN 1929

The annual report of the Aluminum Company of America issued yesterday shows net income for 1929 was $24,-128,509, which was equivalent after dividends accruing on the preferred stock to $10.37 a share on the common stock. This is an increase of 25 per cent over 1928 when the company showed net profits of $19,279,464, or $7.98 a share on common.

Although there was an increase in production in 1929 over 1928 the company shipped about 7 per cent more aluminum than produced in its own reduction plants, Arthur V. Davis, chairman of the board, says in his report. "The company purchased substantial quantities of scrap and ingot from other makers," he said. "The price of aluminum remained substantially unchanged during the year."

C. & E. I. to Add New Train from Chicago to St. Louis

A new de luxe passenger train between Chicago and St. Louis will be added to the service of the Chicago and Eastern Illinois railway early next month, according to E. H. Batchelder, general passenger agent. The new train will leave Chicago at 3 p. m. daily and will arrive in St. Louis before 10 p. m. The train leaving St. Louis will depart at 8:45 a. m., and will arrive in Chicago early in the afternoon.

WHEAT JUMPS AS EUROPEANS BUY U. S. GRAIN

Storage Offer Made to Millers.

BY PAUL POTTER

Coincident with mounting wheat prices which yesterday carried some sales to more than 11 cents a bushel over last week's prices, came the announcement of the detailed plans of the federal farm board's Grain Stabilization corporation to work with millers of the nation in storing the surplus crop and to export American grain in the form of flour.

The entrance of foreign buyers into both the United States and Canadian wheat pits yesterday started the rise of wheat, following weather reports of widespread rain deficiencies in many sections of the grain growing country.

Europeans Change Tactics.

July prices, reflecting the price judgment of the traders on the unharvested crop, advanced above May quotations for the first time since the farm board began buying through its stabilization corporation. European buyers yesterday made their first concerted departure from months of "hand to mouth" purchases and began to buy more heavily. This was said to have been caused partly by drought news and by information that Argentine wheat offerings had declined to nearly nothing. Rising grain prices in Liverpool yesterday reflected this worldwide change in sentiment.

The farm board's auxiliary grain stabilization corporation yesterday started mailing questionnaires to nearly 3,500 millers in the United States, offering a plan of utilizing their storage space, ordinarily idle at this season, and of exporting American wheat in the form of flour.

Submit Plan to Millers.

Every miller in the country is offered the same contract, according to George S. Milnor, vice president of the corporation, whose statement last night read as follows:

"The Grain Stabilization corporation has placed before the wheat flour milling industry a plan which it is believed will be helpful in accomplishing the objective of the coporation and at the same time increase the operations of the mills. Increased operation in turn stimulates the demand for cash wheat, increases the available supply of mill feeds, and to some extent increases the consumption of cotton used in bagging mill products.

"The plan makes available to the corporation a large amount of mill elevator storage room, otherwise idle at this time of the year. Mill storage, however, will not be used to such an extent that it will interfere in any way with the movement of new crop wheat, at or after harvest time."

Plan for Wheat Storage.

Mr. Milnor said the plan provides, first, for an arrangement whereby the stabilization corporation may store wheat with the miller, which the miller may later purchase as his needs require, and second, a similar arrangement in regard to the storage and sale of wheat to cover export sales of flour.

Leading milling concerns of the country already have assured the government owned corporation of their willingness to adopt the plan; and it will be put into practice immediately, it was said here yesterday.

The action of the farm board was said to have followed its discovery that a large portion of the May wheat contracts it had purchased in recent weeks of futures trading were options on wheat owned by American millers. Delivery of nearly 55,000,000 bushels of wheat on these Chicago contracts might have resulted on May 1, had the plan announced yesterday not have been worked out, a milling official declared.

Contracts will be signed between the stabilization corporation and each miller participating, whereby the farm board stores surplus grain in the miller's bins at its discretion, storage free, with insurance, weighing, and handling costs to be borne by the miller. The miller will pay the cor-

[Continued on page 34, column 6.]

FIRST QUARTER STOCK SALES WERE HIGHEST FOR ANY YEAR EXCEPT 1929

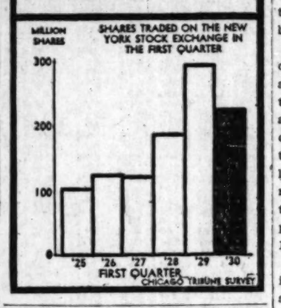

What 40 Stocks Did

TWENTY GAINS.

Allied Chem	+ 3½	Ill Cent	+ ¼
A T & T	+ 3¼	Johns Manv	+ 1¼
Auburn	+ 1⅝	Montg Ward	+ ⅛
Can Pac	+ 3⅜	N Y Cent	+ ⅛
Case Thresh	+ 2½	Radio Corp	+ 2⅛
Col Carb	+ 4¼	Sears Roebk	+ ⅛
Del Edison	+ 3	Simmons Co	+ 1¼
Du Pont	+ 2⅛	Stand O N J	+ ⅝
Gen Elec	+ 1⅜	U S Ind Alco	+ ¼
Gen Mot	+ ¼	West Un Tel	+ 5

TWENTY LOSSES.

Am Can	— 1⅝	End Johns	— ⅛
Am Loco	— 1	Houston Oil	— 1⅝
Am P & L	— 1	K C So	— 3½
Am Tob	— 3	Kenn Copper	— ⅛
Anaconda	— ⅝	Magma Cop	— 1¼
Atchison	— ⅝	Pullman Cor	— 1½
Beth Stl	— ¼	Rep I & Stl	— ⅛
Cal & Ariz	— 2⅝	Utd A & Tr	— 1¼
Ches & Ohio	— 2	Westhse Elec	— 2⅝
Chi Pneu Tool	— 1⅛	Wrigley	— ¼

Disputes Talk About 1930 Not Being Fair Auto Year

BY SCRUTATOR.

A good part of the talk to the effect that the automobile industry is going to have a bad year in 1930 appears to be no more than talk.

The people of this country are still on wheels part of the time. In the aggregate the riding is becoming intensified rather than diminished. January, which shared with February the odium of being the worst month of the business depression that began last summer, finance companies loaned money on the retail purchase of automobiles greater in number by 6.5 per cent than they lent on in January, 1929.

It is true that the money involved in this financing was less than it was a year ago by 3 per cent. A greater proportion of the cars were of the used variety, and the average note was smaller. According to the National Association of Finance companies, the loans on new cars fell from an average of $610 to one of $580, and on used cars from $341 to $311.

Draws Inference.

The plain inference to be drawn is that there will be more Americans riding automobiles this spring than at any part of last year. Support for this is given by the carloading estimates of the American Railway association for the second quarter of 1930. Shipments of new automobiles are to be, by these estimates, smaller by 17 per cent. However, those of petroleum and petroleum products, largely gasoline and lubricants for motor cars, will probably be 2 per cent more.

Figures of this sort furnish interesting lights on purchasing power. There are many suggestions of a severe crippling of this power in the United States. The better explanation is that there has been a voluntary tightening of it by the individual controllers. The people buy as many or more automobiles than they did in boom days, but demand lower prices.

Nor is this phenomenon confined to automobiles. It appears among investors. The Investors Guide in this section had in March more information requests from prospective buyers of securities than in March of last year by 12 per cent.

Small Decrease May Deceive.

As for the automobiles, even the small indicated decrease in money spent for their riding qualities may be deceiving. Dealers were heavily stocked with used cars at the turn of the year and doubtless used their best efforts to get rid of them. Nor is it possible to believe that installment sales are larger than they were, proportionately. The finance companies association asserts the percentage as compared to cash sales is no larger than in other years.

Viewed in the light of such facts, the lack of enthusiastic buying seems more a matter of canny choice than of necessity for the vast majority of Americans. Employment in certain lines has been poor, and among the out of work there is distress. For the rest of the population the immediate past has been a series of bargain hunting days.

SUMMARY OF THE DAY'S MARKETS

CHICAGO.

STOCKS—Strong. Grigsby-Grunow up 1¼. General Theaters improves 3½ points.

WHEAT—Higher. Prices best since Feb. 28. Net gains, 2⅝@4¼c. May, $1.13⅝@1.13¾; July, $1.14¼@1.14⅞.

CORN—Higher. Trade broader. Prices up 1⅞@2¼c. May, 87½c; July, 89¼@89⅝c.

HOGS — Unsettled. Light, easy; heavy, firm. Top, $10.40; average, $9.90. Bulk of sales, $9.50@10.25.

CATTLE—Steady to weak. Heavy steers wanted. Best, $15.00. Bulk of sales, $11.00@13.75.

SHEEP—Strong. Lambs, steady. Bulk of sales, $9.00@9.50.

PRODUCE—Spot butter, steady. November, ½c higher, 40⅝c. Fresh eggs, ½c higher. April, ¼c higher, 26½c. Live heavy hens, 1c higher; broilers, 2@3c lower. Potatoes, 10@15c higher.

NEW YORK.

STOCKS—Strong. Call money, 4 per cent. Volume is 4,613,610 shares. Brokers' loans rise $148,000,000. Radio Corporation advances 2⅝ on lively trading.

BONDS—Steady. Share privileges section shows strength.

COTTON—Higher. Trade on buying side. Chicago up 20@28 points; other markets, 15@26 points.

U. S. TREASURY STATEMENT

WASHINGTON, D. C., April 3.—The following is a statement of the condition of the United States treasury on April 1:

Income to date this year	$3,047,020,605
Income to date last year	2,932,403,662
Increase	$114,616,943
Income over outgo this year	$111,074,503
Income over outgo last year	59,037,676
Increase	$51,136,827
Balance general fund today	$369,886,932
Balance previous day	368,767,814
Increase	$1,119,118

N. Y. STOCK LIST PERKS UP; ENDS DAY BETTER OFF

Bulls Given Benefit of Doubt.

YESTERDAY'S AVERAGES

	High.	Low.	Last.	Net chge.
20 railroads	133.26	133.00	133.21	+ .26
25 industrials	343.73	336.02	340.51	+1.22
20 stocks	238.31	234.53	236.78	+ .77

BY FRED HARVEY.

(New York stock list page 35.)

[Chicago Tribune Press Service.]

New York, April 3.—The stock market developed a mild attack of spring fever early today. Leading issues seemed unable to pull themselves together and the whole list gave evidence of a tired, all gone feeling, but later perked up considerably. The day's volume amounted to 4,613,610 shares traded.

Constructive forces tried to maintain a forward movement through a series of rather spectacular operations in behalf of selected pivotals. There were almost as many minus signs as gains in the finals, although most of the wider swings were toward higher levels. Also most of the group lead-

[Continued on page 33, column 1.]

New Issue

$125,000

THE FUJI TRADING COMPANY

First Mortgage
Real Estate 6½% Serial Gold Bonds

Secured by near north side Chicago business property at the southwest corner of Huron and Townsend Streets, conservatively appraised at $243,000 . . . the obligation of a well-known successful corporation established 20 years, engaged in the Food Industry. Net earnings cover more than three and one-half times the greatest annual interest requirement. Priced to yield 6½%.

Write or phone for complete descriptive circular.

Principal and interest payments on every Wollenberger First Mortgage Real Estate Gold Bond have been made on or before the due date.

WOLLENBERGER & CO.
Investment Bankers
105 So. La Salle Street
CHICAGO

Forty-six Years of Investment Banking

...GUIDED *by this* Service code

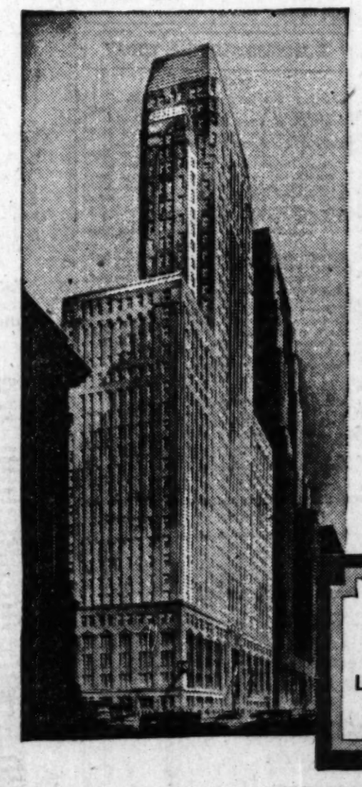

33 NORTH LA SALLE STREET

IT is one thing to *talk* of service. It is another to *believe* in service—to have every last man in a great bank such as this, conscious of his obligation to our patrons.

This is a consciousness that has taken many years to build. It permeates this whole institution. It enters into the dealings our officers have with you. It greets you at the teller's window. It is the most natural thing in the world—because it is *the* ideal upon which this bank has chosen to build its reputation.

"To deal humanly with our clients ... to share their common interests . . . to serve with generous understanding—on a common ground with our patrons—to make this a bank where people feel at home."

Every department of this bank....every individual here, is guided by this service code. And whether you come here with a problem involving hundreds or millions of dollars, you will find the same courtesy . . . the same warm friendliness . . . the same willingness to serve.

FOREMAN-STATE NATIONAL BANK
FOREMAN-STATE TRUST AND SAVINGS BANK
FOREMAN-STATE CORPORATION

RESOURCES EXCEED 200 MILLION DOLLARS

RADIO STOCKS, LED BY GRIGSBY, COME TO FRONT

Move Forward in Chicago Stock Trading.

BY THOMAS FURLONG.

Radio stocks came to the front in the trading on the Chicago exchange yesterday. A vigorous forward movement which included nearly all the radio stocks listed on the board was led by Grigsby-Grunow.

Strong buying in Grigsby sent the issue to 21 for a net gain of 1¼. More than 78,000 shares of the stock changed hands. Long neglected issues like Erla and All-American Mohawk were swept along with the rest of the group. Raytheon certificates jumped nearly 3 to close at 33, while Ceco and Ken-Rad each improved a fraction. American Radio finished at 2, up ½.

Libby, General Theaters, E. L. Bruce, and Art Metal were outstanding among the specialties. On unusually heavy trade, Libby reached a new high for the year, 25¾, a net gain of 2. General Theaters rose over 3, and Art Metal on sales of 8,000 shares improved 2½. E. L. Bruce advanced 3¼.

Auburn Shipments Rise.

Other strong spots among the specialties were Electric Household and Butler Brothers, which closed up to 13. Motor shares were mostly dull, with no significant price changes recorded. Auburn on light sales was up 1, following announcement by President E. L. Cord that March shipments of the company were 5½ per cent above the same month last year and the highest of any month in the company's history.

First quarter shipments, Mr. Cord said, totaled 6,003, compared with 5,848 in the corresponding period of 1929, an increase of about 3 per cent.

Burnham, with a gain of 1½, was the only stock in the investment group to show any material change. Interest, however, centered in the common sotck of Corporation Securities, which was initially traded in around 28.

Public offering is to be made today of 1,250,000 shares of Corporation Securities common stock by Utilities Security company. The stock, which is on a 6 per cent annual dividend basis, will be offered at $27.50 a share. Proceeds of the financing, officials state, will be sufficient to pay off current indebtedness and provide a substantial cash sum.

Estimates Earnings.

The company estimates that earnings for 1930 will approximate $7,106,309. After payment of dividends on the preferred stock it is estimated that earnings applicable to common stock will be equivalent to $1.42 a share on the average number of shares outstanding. The estimate is made on the basis of income from securities now held and 5 per cent interest on unexpended balance of the proceeds of the present financing.

MAY RESUME GRAIN FUTURES SALES AT OMAHA

Omaha, Neb., April 3.—(AP)—The Omaha grain exchange will endeavor to meet the wishes of Arthur M. Hyde, secretary of agriculture, in connection with the organization of a grain futures market here, Hugh A. Butler, president of the exchange said today.

Secretary Hyde suggested that the exchange amend its rule requiring reloading of grain in Omaha, and Butler's statement was taken to mean the grain exchange will comply with the suggestion.

An application of the Omaha exchange to the grain futures administration for a license permitting it to trade in grain for future delivery has been pending for two years. None has been granted because heretofore the exchange has maintained arbitrary rules as regarded by the secretary of agriculture.

The Omaha exchange started trading in futures nearly twenty years ago, and about the time the world war broke out it was discontinued.

DRY GOODS.

NEW YORK, April 3.—(AP)—Cotton goods ruled quiet. The new price of 150 on 2.20 denims has been followed generally by mills, and business is being booked for deliveries in the second quarter of the year. Rayon sales are less active. Raw silk dull. Hosiery prices very irregular. Wool goods for fall being engaged moderately. Dress goods openings attracting more attention than men's wear for the time being.

INVESTMENT TRUSTS

Quoted by Smith, Burris & Co.:

	Bid.	Ask.		Bid.	Ask.
AmRyTrSh	16	17¾	NUnitsASh	27½	28
BancscrCor	17¼	18½	PudComSh	....	36
Br Typ Inv	17¼	18¾	Sel Am Sh	8¾	8¾
BasIndShrs	9¼	9¾	Spen-Trask	44½	43¾
Col Tr Sh.	27	30	Sh In So..	35	37
Corp Tr Sh	9¾	10	TrSOSh. A	10¾	....
ChgNkSh.	16	17¾	Do B....	11¼	12
DRkSh oldsp	16	17¾	USELPShA	42	44
DivTrSh A	26¼	....	Do B....	12½	13
Do B....	21½	22¾	USShs A 1	13½	14¾
Do C....	9¾	9¾	Do A 2.	11¾	13
FirTrSh A	22¼	....	Do C 3.	23¾	25¾
Do B....	19¼	....	Do F....	18¾	20¾
InvTrSh A	19¾	20¾	Do H....	12¾	13¾
Do B....	18	18¾	Do Y....	10¾	10¾
LeadIndS..	11¾	12¾			

News and Gossip of Stock Marts

Building Shows Promise.

Measured by building permits, the building construction industry promises to pick up considerably before long. S. W. Straus & Co. report a gain of 55 per cent in building permits issued throughout the country in March compared with February. Given a little time, cheap money is bound to increase building operations.

Analyze Income Account.

Although General Electric reported net income in 1929 equivalent to $8.97 a share on its common stock outstanding, prior to the four for one splitup, those who have made a careful analysis of the company's income account believe that per share earnings would have been around $13 a share had not the company made such large charge offs for reserves, etc.

Merger Negotiations.

It is understood that merger negotiations are under way between the Square D company, Detroit electrical equipment manufacturers, and the Diamond Electrical Manufacturing company, Los Angeles.

NEW YORK BANK STOCKS

	Bid.	Ask.		Bid.	Ask.
Bk of Amer.	140	142	Equit Trust.	131	132
Bk of Manh.	150	151	Fifth Ave..	3550	3700
Bk of NY&T.	825	835	First Natl..	6425	6500
Bank of U S	77	78	Guar Trust	849	854
Bankers Tr...	176	177	Harrm Nat.	1460	....
Brook Trust.	927	935	Interstate ..	52	53
Cent Hanover.	392	396	Irving Tr..	68	69
Chase Natl...	166	167	Mfrs Trust	146	148
Chatham Phe.	136	138	Natl City...	242	243
Chem Natl....	85	88	N Y Trust..	324	328
Contl Bank...	43	44	Public Nat	141	143
Corn Exch...	235	238	Title G&Tr.	170	173
Empire Trust.	89	91	U S Trust..	4150	4250

CHICAGO BANK STOCKS

	Bid.	Ask.		Bid.	Ask.
Central Trust.	412	416	North Trust.	895	905
Contl Illinois.	723	726	Peoples Trust.	485	490
First Natl....	810	820	Straus Natl..	335	345
Fore-Sta Nat.	775	780	Terminal Nat.	6774	69
Harris Trust.	852	857	Union Bk Chi.	321	326
Nat Bk Rep.	153	155			

GF Allsteel Safes

Could Your Business Survive the Loss of Its Records?

Physical property can be insured. Intangible assets such as Accounts Receivable, Inventories, etc., cannot be so insured. If these were destroyed overnight, where would you start?

A GF Allsteel Safe is the best protection you could provide for your records.

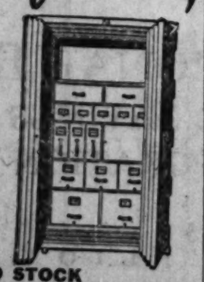

COMPLETE CHICAGO STOCK

GENERAL FIREPROOFING CO of ILL
10 N. CLARK ST. FRANKLIN 5374

BUSINESS PERSONALS

The dissolution of the investment banking firm of H. T. Ray & Co., Inc., and the organization of a new firm to be known as Joyce, North & Co., and composed of Walter L. Joyce, Frank L. North, and Raymond L. North, is announced, with offices at 39 South La Salle street.

Malcolm Pirnie, consulting engineer, and Roderick Pirnie, insurance specialist, have been elected to the board of directors of Pirnie, Simons & Co., Inc.

Gerald Page-Wood has become a partner of Williams and Cunningham Advertising agency as a vice president and director.

The Associated Press, from Richmond, Va., corrects an error made in announcing the election of George U. Harris, New York, as a director of the Lima Locomotive Company, Inc. It was erroneously stated that Mr. Harris succeeded his father, John F. Harris, deceased, whereas the elder Mr. Harris is not dead, but resigned in 1929 from the board. An attorney of the company said he had understood that the elder Mr. Harris was dead but had later learned that the vacancy on the board was created through his resignation and not through his death.

Three board of trade memberships sold late yesterday at $18,000 each net to the buyer, an advance of $2,000 since Saturday. Two of the buyers yesterday were Morton Weinroess of Chicago, Paul Stevens of Arizona. The name of the third buyer was not announced.

We have prepared a Special Analysis of

General Motors

A Copy Will Be Sent You on Request

Trumbull, Wardell & Co.

105 West Adams Street
Telephone Randolph 8100
Chicago

ARRIVAL OF BUYERS

Buyers may register in this column by telephoning Superior 0100, by mailing in advance notice, or by filling out blanks at their disposal in The Tribune Public Service office, 1 South Dearborn street.

FARGO, N. D.—Black company; G. F. Black, ready-to-wear; E. E. Bowen, millinery; 318 West Adams street [Sherman Brothers company].

HAMMOND, Ind.—E. C. Minas company; Miss E. Ortt, house dresses, lingerie, waists, aprons; 318 West Adams street [Sherman Brothers company].

The Chicago Market Associates have registered the following:

MACOMB, Ill.—Scripps-Reno company; Mr. Henkle, coats.

PAXTON, Ill.—A. H. Nelson, blouses.

ROCHELLE, Ill.—Grieve & Walker; Mrs. Sherwood, gifts.

FORT WAYNE, Ind.—Wolf & Dessauer; Miss Wolf, belts, scarfs, blouses.

MANHATTAN, Kas.—L. H. Combs store; L. H. Combs, dresses.

PADUCAH, Ky.—Irving Cobb shop; Miss Diedrick, suits.

MADISON, Wis.—Harry Manchesters; Mrs. Galland, dresses.

PORTAGE, Wis.—Carroll & Klug; Mrs. Keating, blouses.

SPARTA, Wis.—Dodge & Davis; Mrs. Fanning, dresses, suits.

WAUSAU, Wis.—M. M. Secor company; Miss Guthrie, dresses.

BUSINESS SESSIONS TODAY

MEETINGS.

American Gas ass'n [accounting]..... Stevens hotel
American Railway ass'n [arbitration] ..... Congress hotel
Railway and Steamship Clerks..... Morrison hotel
Chicago Cutters club..... Palmer house
Firth-Sterling Steel company.. Stevens hotel
Hammermill Paper company..... Stevens hotel
Indianapolis Credit Men.... Edgewater Beach
Nat. Paving Brick ass'n..... Palmer house
Committee on Merchandise Mart..... Stevens hotel

LUNCHEONS.

Chicago Aero commission..... Hotel La Salle
Association of Commerce [executive committee] ..... Hotel La Salle
Association of Commerce [Illinois Relations] ..... Great Northern
Chicago Mortgage Bankers.. Hotel La Salle
Executive Club of Chicago.. Hotel Sherman
Ass'n of Comm. [fgn. com.].... Palmer house
Lorraine J. Pitkin club..... Great Northern
Realty Club of Chicago..... Hotel La Salle
Technology Club of Chicago.. Brevoort hotel

EVENING DINNERS, ETC.

Acme White Lead..... Stevens hotel
Glass Bottle Blowers, local No. 31.... Morrison hotel
Neureistige Gesellschaft..... Bismarck hotel
Printers Supplymen's guild. Bismarck hotel
Victory Reserve..... Morrison hotel

[Compiled by the convention bureau of The Chicago Association of Commerce to which please send any additions and corrections.]

Chicago Board of Trade Stocks

Realizing sales took the edge off of stocks and with few exceptions small losses were the result. National Recording Pump declined 1¼ at the opening, with a rally of ½ point and a net loss of ¾ at the close.

	Sales.	High.	Low.	Close.	Prev. Close.
Allied Mill Inc	1,100	11¾	11	11¾	11¾
ArmourDel pfd	100	75¼	75¼	75¼	75¼
Armour Cl A.	600	6¾	6¾	6¾	7
Do B	800	3¾	3¾	3¾	3¾
Guard Invest.	800	4¾	4¾	4¾	4¾
MidCy Co clA	400	13¾	13¾	13¾	13¾
Min Corp Can	600	2¾	2¾	2¾	2¾
Nat Rec Pump	250	31¼	30½	31	31¾
No Am Tr Sh	100	10¾	10¾	10¾	10
Senade D "A"	200	24¼	24	24¼	24¼
Do B	300	39½	39	39½	39
US Cold Stor	300	39¾	39¼	39¼	39¼
Wm Wrig Jr.	500	68¼	68	68	68¾
Total sales, 6,050 shares.					

The Tribune Investors' Guide

Inquiries must bear the signature and address of writer. Answers of public interest will be published; those not of general interest will be mailed if stamped, self-addressed envelope is inclosed. Address letters to Investors' Guide. Answers are based upon information which The Tribune believes correct, but beyond care in securing it The Tribune assumes no responsibility.

Friday, April 4, 1930.

(Copyright: 1930: By The Chicago Tribune.)

General American Tank Car.

F. R. B.: General American Tank car corporation, incorporated in 1916 in New York, through its subsidiaries, manufactures and rents railroad tank cars, refrigerator and other cars. It also deals in, manufactures, and repairs all kinds of railway freight equipment.

Earnings in 1929 were materially above those for the year before and the improvement was reported continuing into the first quarter of the current year.

Gross sales, rentals, etc., in 1929 totaled $30,181,826, compared with $23,354,316 in 1928.

Net income in 1929 was $5,770,741, against $3,910,753 in 1928.

Earnings last year were equal to $7.56 per share on 763,772 no par common shares outstanding, compared with $5.63 per share on 608,399 shares in 1928.

As of Dec. 31, 1929, current assets were $14,691,992 and current liabilities were $3,517,555. This left a net working capital of $11,174,437, which compares with $8,021,481 at the end of 1928.

Cash dividends are being paid at the annual rate of $4 per share. In addition, special 1 per cent stock dividends are being paid quarterly.

The common stock is regarded as high grade.

Nehi.

M. J. S.: Nehi corporation, manufacturer of soft drinks, reported total sales of $2,714,210 for 1929, against $3,133,653 for 1928.

Net income, after charges and federal taxes, was $647,672, against $628,555 in 1928.

Earnings last year were equal to $3.07 per share on 142,000 no par common shares, against $3.67 per share on 112,000 shares in 1928.

The consolidated balance sheet on Dec. 31, 1929, showed current assets of $1,049,678 and current liabilities of $99,695.

During 1929 earned surplus was increased from $264,438 to $516,314.

The company states that a large number of new franchises were issued during 1929 to operating units which will go into production during the current year. Additional territories will be developed.

Dividends on the common are $1.30 per year. This stock is medium grade and somewhat speculative.

Union Oil of California.

O. C. F.: Union Oil Company of California $15,000,000 5 per cent debentures, due April 1, 1945, which are offered with stock subscription warrants, offer a rather high grade form of investment, suitable for a business man's funds.

FINANCIAL NOTES

Caterpillar Tractor company, a California corporation, is offering a new issue of $10,000,000 five year 5 per cent convertible notes due April 1, 1935, priced at 98½ and accrued interest to yield about 5.35 per cent. through Pierce Fair & Co., Stone & Webster & Blodget, Inc., Harris Trust & Savings bank, Chase Securities corporation, and Bankers' Company of New York.

Bancnorthwest company, First Securities Corporation of Minneapolis, First Wisconsin Company of Milwaukee and Foreman State Company of Chicago have underwritten $4,500,000 first mortgage 6 per cent bonds of Montana Dakota Utilities company, which carry stock purchase warrants due April 1, 1934.

Chicago Curb Exchange Stocks

Chicago curb stocks finished irregularly yesterday with United Gas [illegible] attracting attention in a decline of [illegible] points.

	Sales.	High.	Low.	Close.	Net chge.
Allegheny Gas.	100	7¾	7¾	7¾	....
A C [ww w l]	250	12¾	12¾	12¾	....
Am Furn Mark	100	2¾	2¾	2¾	....
Am S P [Del].	1,150	34	33¾	33¾	— ¼
Ark Gas 'A'...	200	16	15¾	15¾	— ¼
ArkNat Gas C	550	14½	13¾	13¾	— ¾
Associated Gas	150	50	48¾	48¾	— 1¼
Do A.....	100	42	42	42	....
Auto M Inst B	100	3¾	3¾	3¾	....
Can Marconi..	1,100	8	7¾	7¾	— ¼
Can Pac nw wi	350	53¾	53¾	53¾	....
Canal Construc	100	3¾	3¾	3¾	....
Canam Metals	100	5	5	5	....
Chain Stores D	100	5	5	5	....
Chgo C Sign..	50	51¾	51¾	51¾	....
Curtiss Airpts.	300	6¾	6¾	6¾	....
Curtiss-W Flg.	200	6¾	6¾	6¾	....
DeForest R....	500	6¾	6¾	6¾	....
Detroit Aircraft	250	8	7¾	7¾	— ¼
Dixie Gas	200	20¾	18¾	18¾	— 1¾
Dubilier Cond.	300	10	9¾	9¾	— ¼
Elgin Nat W...	100	40¾	40¾	40¾	....
Fansteel	100	10¾	10¾	10¾	....
Ford Mot Ltd	450	18¾	18¾	18¾	....
Fourth Nat Inv	300	47¾	47¾	47¾	....
Fox Thea A....	1,150	8	7¾	7¾	— ¼
Gen Petrol w i	300	35¾	35¾	35¾	....
Gen R & P pf.	50	96	96	96	....
Gd Rap Refg..	100	7¾	7¾	7¾	....
Greenebm S In	30	8¾	7¾	8¾	....
Ind Ter Oil B.	300	52¾	52¾	52¾	....
Do rights w i	150	7¾	7¾	7¾	....
Ind Pipe Line.	100	3¾	3¾	3¾	....
Int Rustless I.	900	1¾	1¾	1¾	....
Met & M Shs.	300	10	9¾	9¾	....
Nat P S pfd..	50	23¾	23¾	23¾	....
Nehi	200	25	25	25	....
NiagaraHPow.	1,150	20¾	20¾	20¾	....
Nor Am Avtn..	750	11¾	10¾	11¾	....
Pandem Oil Cor	2,000	2¾	2¾	2¾	....
Pickrel Walnut	150	20¾	20¾	20¾	....
Reliance Mtnl.	100	24¾	24¾	24¾	....
Reliance Mf O.	50	46	46	46	....
Roosevelt Field	375	4¾	4¾	4¾	....
Second Nat Inv	50	18¾	18¾	18¾	....
Sheaffer Pen..	100	19¾	19¾	19¾	....
Sol'yAl1½% pf	100	113	113	113	....
Sou Union Gas	894	26¾	26	26¾	....
S Oil Indiana.	600	57¾	57¾	57¾	....
S Oil Kentucky	250	36¾	36¾	36¾	....
Stockline Furn.	20	3¾	3¾	3¾	....
SwedishBBg B.	50	61¾	61¾	61¾	....
Thermoid	300	27	26¾	26¾	— ¼
Do pfd.....	150	99¾	99¾	99¾	....
Third Nat Inv.	100	43¾	43¾	43¾	....
Union Copper.	350	9	9	9	....
Uni Gas nw wi	2,050	25¾	24¾	25¾	....
Do n w l wts	350	9¾	9¾	9¾	....
Walgreen Co..	100	50	50	50	....
Total sales, 21,500 shares.					

	Prev.				Net
ChiRTr adj deb 6s '63	$5.000	38¾	38¾	38¾	....

BONDS.

RAW SILK.

NEW YORK, April 3.—(AP)—SILK—Futures closed steady; sales, 810 bales; May $4.17; July, $4.10; Sept., $4.10. Open market quotations [sixty day basis]: Shanghai steam, extra B, $4.45; Canton double A, 14-16s, $2.00; Japanese crack double extra, $4.65.

RUBBER.

NEW YORK, April 3.—(AP)—RUBBER—Futures closed steady: May, 15.40c; July, 16.00c; Sept., 16.40c; new contracts, 15.85c; July, 16.00c; Sept., 16.30c; smoked ribbed 15½c.

BRAZIL—Larger in area than the United States, exclusive of Alaska. ARGENTINA—Equal in area to the 11 Mountain and Pacific States of the U. S. CHILE—Greater in area than 8 of the South Atlantic States of the U. S. All properties of the Intercontinents Power Company are in the Temperate Zone.

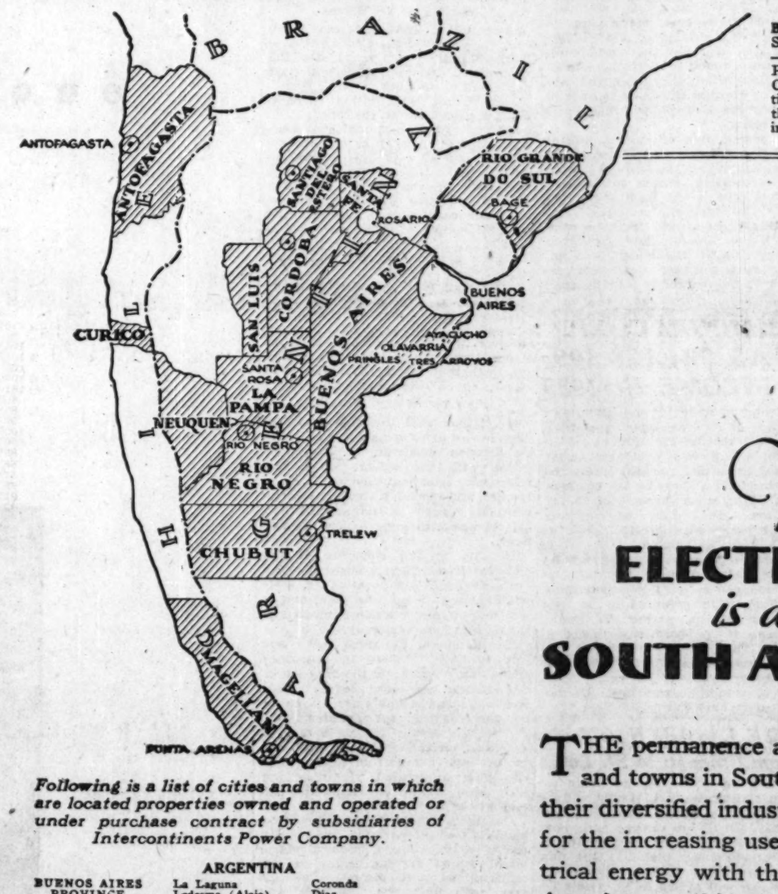

Following is a list of cities and towns in which are located properties owned and operated or under purchase contract by subsidiaries of Intercontinents Power Company.

ARGENTINA

BUENOS AIRES PROVINCE
Alberdi
Alem
Ayacucho
Carlos Casares
Carlos Tejedor
Carmen de Areco
Coronel Pringles
Darragueira
French
General Alvear
General Lamadrid
Guamini
Maipu
Olavarria
Orense
Pellegrini
Saliquelo
San Cayetano
Tres Arroyos
Tres Lomas
Vedia
Vela

CHUBUT TERRITORY
Madryn (Puerto)
Trelew

CORDOBA PROVINCE
Alejandro
Arias
Canals
Corral de Bustos
Cruz del Eje
Dean Funes
Escalante
Inriville
Isla Verde
Laborde

La Laguna
Ledesma (Alejo)
Lomes
Los Surgentes
Mackenna
Monte Maiz
Pascanas
Ponse (Justiniano)
Quilino
Soto
Ucacha
Viamonte
Villa Dolores
Canada Verde

LA PAMPA TERRITORY
Santa Rosa
Toay

RIO NEGRO TERRITORY
Rio Negro (Gen'l Roca)

SANTA FE PROVINCE
Alcorta
Arequito
Arteaga
Berabevu
Bernstadt (Roldan)
Carcarana
Casilda
Clarke
Correa
Lucio Lopez
Salto Grande
Serodino
Totoras
Chanar Ladeado
Colonia Irigoyen

Coronda
Diaz
El Trebol
Firmat
Galvez
Irigoyen (Estacion)
Las Parejas
Las Quirquinchos
Maciel
Reygnoo
Rufino
San Cristobal
San Genaro
San Geronimo
San Jorge
San Jose de la Esquina
San Justo
San Lorenzo
San Urbano
Sastre
Timbues
Vera
Villa Canas
Santa Isabel
Aldao
Andino
La Salada
Puerto Gaboto

NEUQUEN TERRITORY
Neuquen

SAN LUIS PROVINCE
Justo Daract

SANTIAGO DEL ESTERO PROVINCE
La Banda
Santiago del Estero

BRAZIL

STATE OF RIO GRANDE DO SUL
Alegrete
Bage
Santa Ana do Livramento
Santa Maria
Uruguayana
Cacequy

CHILE

PROVINCE OF ANTOFAGASTA
Antofagasta
CURICO PROVINCE
Curico
MAGELLAN TERRITORY
Punta Arenas
Molina

What ELECTRIC POWER is doing for SOUTH AMERICA

THE permanence and stability of the cities and towns in South America is reflected in their diversified industries. These, in turn, call for the increasing use and distribution of electrical energy with the installation of modern American machinery and equipment.

The development of super-power is comparatively new in South America. The Intercontinents Power Company is now serving 102 important cities and towns in Argentina, Southern Brazil and Chile. Furthermore, it has already under way the linking of its properties to form a greater network of lines which will carry constantly increasing loads, insuring permanence in growth to the communities in which the company's plants operate.

Opportunity for American investors to share in the earnings of these properties, so closely identified with the industrial growth of Latin America, is offered through the purchase of Intercontinents Power securities.

INTERCONTINENTS POWER COMPANY

We shall be pleased to furnish complete information upon request

Stroud & Co., Inc. E. H. Rollins & Sons

N. Y. STOCK LIST PERKS UP; ENDS DAY BETTER OFF

Wall Street Bulls Deserve Benefit of Doubt.

[Continued from page 31, column 8.]

ers managed to get themselves counted on the right side, or to emerge with nothing worse than a draw on the day. All things considered, therefore, the decision ought to be accorded to the bulls.

The news of the day was not particularly encouraging and the unexpectedly sharp boost—some $489,000,000—in the total of collateral borrowings announced by the stock exchange for March undoubtedly had a disturbing effect. Moreover, on top of yesterday's figures, the market was being called upon to anticipate the weekly figures of the federal reserve due after the closing.

Money Continues Firm.

Also, money continued moderately firm with the call rate holding at 4 per cent and no appreciable additions to the supply. And finally, it appears that speculative sentiment for the moment favors a setback in stocks, if for no other reason, because there has not been one of any consequence for some three months and technical positions needed stabilizing—so they say.

Many of the leading commission houses were insistently urging their customers to shorten commitments against the possibility of an extended period of "corrective reactions"—the nice flossy term they have in the street for tumbling prices, when warning the boys to get ready to stand from under.

However—to look on the brighter side of things—the amusement stocks did themselves rather proud today, individually and as a group. Loews jumped nearly six points to a new top for the year. Radio Keith crossed 40 for a gain of more than 2 points, while Warner Brothers achieved a new peak with a gain of more than a point. Even Fox Film A was in favor with the buying crowd stepping up for some 5¾ points with the rest of the procession.

Some Specialties Buoyant.

Certain specialties which move to the beckoning of pools were also in a buoyant mood. Western Union Telegraph, which came in for something of a drubbing awhile back on the rather pessimistic statement of its earnings outlook, got up steam early in the session and recorded a gain of 5 points. Radio rose 2⅝ on an extraordinarily heavy turnover, Allied Chemical jumped 3½ points, Columbian Carbon 4⅝, and Worthington Pump 5⅝ points.

Prediction of a big increase in the sales of Park & Tilford by reason of the diversification program inaugurated by the corporation the first of the year, sent that stock up to around the best prices of the year. Another issue to run up on good trades reports was National Dairy Products. Reports from this company indicate that both its sales and profits for the first two months of this year were substantially ahead of those for the corresponding period of last year.

Still another stock to profit from earnings reports was Baldwin Locomotive, which had a remarkably good quarter in the three months ended March 31. Figures show that locomotives shipped during that period had a value of $6,723,000, as compared with shipments aggregating only $2,234,000 in the first quarter of 1929.

CHICAGO CURB APPROVES FOUR NEW LISTINGS

Governors of the Chicago curb exchange have approved listing of $10,000,000 principal amount first and refunding mortgage 6½ per cent sinking fund gold bonds series A, dated April 1, 1930, maturing April 1, 1960, of Piedmont Hydro-Electric company (Societa Idroelettrica Piedmonte) interim receipts through Bancamerica-Blair and the Chase Securities company.

The $4,500,000 first mortgage 6 per cent gold bonds, series 1930, with stock warrants, due April 1, 1934, of the Minnesota Northern Power company were also listed.

Listing of 21,000 additional shares no par common of Chain Stores Development corporation and of 55,000 additional shares no par capital stock of Detroit Aircraft corporation were also approved by the curb exchange, trading to begin today. Trading will commence today in 43,734 shares beneficial interest in Wallach Investment Trust.

March Auto Output Shows Gain Over February

[Chicago Tribune Press Service.]

New York, April 3.—March automobile production totaled 400,000 cars, according to reports submitted to the directors of the National Automobile Chamber of Commerce at a meeting today. The total is 18 per cent higher than February production and 36 per cent lower than the total of March last year.

SUGAR.

NEW YORK, April 3.—(AP)—Announcement by the single selling agency in Cuba that they would accept bids of 1¾c. C. & F., or 3.64c delivered for April shipment to United States refiners a decline of ⅛c, had an unsettling effect in raw sugar today. The reduction in the Cuban committee price and the more liberal offerings of duty frees, as well as continued uncertainty over the fate of the Cuban single selling agency led to increased selling pressure in raw futures, with final prices showing net losses of 3 to 5 points. Approximate sales, 58,750 tons. No. 3 prices: July, 3.59c; Sept., 3.67c; Dec., 3.78c. No. 1 prices follow:

	Open.	High.	Low.	Close.	Prev. close.
May	1.72	1.72	1.69	1.69	1.71
July	1.76	1.76	1.71	1.71	1.75
September	1.82	1.83	1.77	1.77	1.82
December	1.89	1.89	1.83	1.84	1.89
January	1.89	1.89	1.84	1.85	1.90
March	1.93	1.93	1.89	1.89	1.94

Refined was unchanged at 4.70c for fine granulated.

GASOLINE AND LINSEED OILS.

GASOLINE—Tank wagon, 14c; service station, 15c. CARBON—Perfection, 13c. FURNACE OIL—Stanoline, tank wagon, 1 to 99 gals, 9c; 100 to 340 gals, 8c; 350 gals or more, 7½c. MACHINE OIL—Summer black, 9.9c; winter, 10.4c. WHITELEAD—100 lb kegs, $14.25. TURPENTINE—66c. LINSEED OIL—Boiled, $1.17; raw, $1.14.

BANKRUPTCIES.

44889—Acme company. Involuntary. Virginia Lincoln Furniture company, creditors. Claims $1,000. Osborne & Kline, attorneys.

NEW YORK CURB TRANSACTIONS

Thursday, April 3, 1930.

Sales of shares	1,304,900	Year ago	872,200
Total, 1930	64,407,300	Previous year	106,879,700

	Sales.	High.	Low.	Close.	Net chge.
A					
Acme W ctfs.	800	51¼	50¾	50¾—	½
Aero Sup B	800	11¼	11¼	11¼	....
Aero Underwri	100	18⅛	18⅛	18⅛	....
Agfa Ansco	300	23½	23½	23½+	1½
Ainsw'th Mfg	300	33	32	32 —	1
Air Investmt	200	5⅜	5⅜	5⅜+	⅜
Ala P 7% pfd	50	114¼	114¼	114¼	....
All Am G Cor	800	20⅞	20⅝	20⅞+	⅛
Alex Indust	100	2	2	2 +	⅛
Alleg Gas	600	8¼	8	8	....
Allied I Corp.	100	5	5	5 +	⅜
Do pfd	100	38	38	38	....
Allied Avia	400	2¼	2	2 +	⅛
Allied Mills	800	11⅞	11⅛	11½+	⅛
Allison Drug B	100	⅝	⅝	⅝+	⅛
Alum Co Am	300	341½	337	341½—	3
Do pfd	600	108	108	108	....
Alum Goods	100	20¼	20¼	20¼	....
Alum Ltd	100	206	206	206 —	3
Am Arch	100	48⅜	48⅜	48⅜+	⅜
Am B B B	1,000	13	10½	13 +	3
Am Brit	600	8¾	8	8	....
Am Cap B	1,200	9⅝	8⅝	9⅝+	⅛
Do 3% pfd.	100	35⅝	35⅝	35⅝	....
Am Chain	1,700	64⅛	64⅛	64⅛+	⅛
Am C P&L B.	2,900	28	27⅞	28 +	⅛
Am Colortype	800	32	30⅞	30⅞	....
Am C P A	1,900	27⅞	27	27½—	⅛
Do war	400	4⅝	4⅛	4⅛+	⅛
Am Cont Oil	3,400	⅛	⅛	⅛+	⅛
Am Cyan B	14,400	34	32⅝	33⅜+	⅛
Am Equities	900	19⅝	19⅜	19⅜—	⅛
Am Inv B	3,200	14⅛	14⅛	14⅛+	⅛
Do war	900	7⅝	6⅞	7⅛+	⅛
Am F P war.	3,800	70⅝	69	69⅞—	⅛
Am G & E	1,500	152⅛	149	152 +	2
Am Lt & Tr	32,500	294⅛	291½	294½—	2½
Do new	300	74	73⅝	74 —	⅛
Am Mar	1,200	2⅛	2⅛	2⅛	....
Am Natl Gas	2,300	15⅝	13½	15⅝+	1
Am Salam	100	60	60	60	....
Am Sup Pwr	44,100	34⅜	33⅛	34⅛+	....
Do 1st pfd	100	100	100	100 —	⅛
Do pfd 6%	500	95	95	95	....
Am Thr pfd	900	3⅜	3⅜	3⅜	....
Am Transf	200	17	17	17	....
A U & G B ct	6,500	13	12⅛	12⅛—	1⅛
Am Yvette	500	5	4⅞	5 +	1
Amrad Co	800	25	20	25 +	3
Anchor P F	500	10⅛	10⅝	10½—	⅛
Ang C C Nitra	12,800	34⅝	30	34⅝+	5
Ariz Globe	2,100	⅛	⅛	⅛	....
Ark N Gas	2,400	16	15⅝	15⅝—	⅛
Do A	19,500	15⅝	15⅛	15⅛	....
Art Metals	500	23	21⅞	23 +	3⅛
Asso E I ltd.	400	7⅛	7	7⅛+	⅛
Asso G & E	1,700	49⅝	48⅝	49⅝—	⅛
Do A	4,600	42	41	41	....
Do D B rts.	600	10⅝	10⅛	10⅝	....
Asso Bay pfd.	300	52⅛	51⅝	52⅛+	⅛
Asso T Util	400	28	27⅞	27⅞—	⅛
Do rts	400	⅜	⅜	⅜—	⅛
Atl F & Sug.	100	1-16	1-16	1-16+	1-16
Atl S Corp	200	24¼	24⅛	24⅛+	⅛
Atlas Plywd	200	25	24⅞	24⅞—	⅛
Aut V Mch vtc	500	12⅝	12⅝	12⅝	....
Aut M Inst Co	300	7⅝	7⅛	7⅝—	⅛
Avia C Am	100	45	45	45 —	1
Avia Sec	1,300	15	13⅝	15⅛+	⅛
B					
Bab & Wil	350	137⅞	135	135	....
Bahia Corp	500	4⅝	4⅛	4⅝+	⅛
Bellanca A vtc	100	7⅝	7⅝	7⅝—	⅛
Blaw Knox	100	36	36	36 —	⅛
Blue R Co	5,000	14⅛	14⅛	14⅛	....
Do cvt pfd.	3,200	44⅛	43	43⅝—	⅛
Braz T & Lt.	9,700	48⅛	47	48⅛+	1⅛
Brill B	200	4½	4½	4½+	⅛
Bruce & Co	200	56⅛	56	56	....
B N & E P pf	100	25⅝	25⅝	25⅝	....
Bulova W pfd.	200	44⅝	44	44	....
Burco I war	200	3	3	3	....
Do cvt pfd.	100	40	40	40	....
Burma C Ltd	900	3⅝	3⅝	3⅝	....
Butler Bros	700	12⅛	12	12½—	⅛
C					
Cable & W B.	1,300	1⅛	1⅛	1⅛	....
Cable Radio	600	6⅛	6	6 —	⅛
CAM Co vtc	2,300	⅛	⅛	⅛	....
Do pfd	100	4⅝	4⅝	4⅝	....
Can P R nw	2,600	53⅛	52⅛	52⅛—	⅛
Can M Wire	7,100	6	5⅛	5⅛—	⅛
Carib S new	300	1⅛	1⅛	1⅛	....
Carnation Co	100	29	29	29 +	⅜
Carnegie Mils.	500	8⅛	7	8⅛	....
Cent A States.	200	6⅛	6⅛	6⅛—	⅛
Cent P S A	4,300	41⅛	41⅛	41⅛+	⅛
Cent P S D nw	700	32½	32	32 —	½
Cent S Elec	6,600	38	35⅝	38 +	⅜
Do cvt pfd	50	190	190	190	....
Centrif Pipe	100	8⅛	8⅛	8⅛	....
Chem N A NJ	800	24⅛	24	24⅛	....
Chain S Stk	100	14⅛	14⅛	14⅛—	⅛
Cleve E Ill	100	84⅛	84⅛	84⅛+	⅛
Chat P N J	2,800	24⅝	24⅛	24⅛	....
Cleve Tract	7,400	34	31⅛	34 +	2½
Chain S Dev	1,300	5⅛	5	5⅛+	⅛
Ches & O nw.	800	50⅝	50⅛	50⅛+	⅛
Cit Serv	432,100	42	41⅝	41⅝	....
Do pfd	500	93⅝	93½	93⅛+	⅛
Do B	100	84⅛	84⅛	84⅛	....
City M & T	100	26	26	26	....
Club Alum	700	5⅛	5	5⅛	....
Col Syndic	400	1-16	1-16	1-16	....
Colon Oil	200	7	6⅞	7 +	⅛
Com & S war.	15,300	6	5⅝	5⅝—	⅛
Col Pict	2,100	44	42⅛	44 —	⅛
Com Edison	20	289⅝	289⅝	289⅝	....
Com Wat Ser.	400	17⅛	17	17⅛—	⅛
Cons Air	100	24⅛	24⅛	24⅛	....
Cons Cop Min.	200	7⅝	7⅝	7⅝—	⅛
Cons G & E B	2,200	122	121⅛	122	....
Cons Instrum	200	4½	4½	4½	....
Cons L Corp	500	14⅝	14⅝	14⅝—	⅛
Cons G U A	300	30⅝	30	30⅝—	⅛
Do vtc B	300	13⅛	13⅛	13⅛—	⅛
Cons R Strs	200	10⅛	10⅛	10⅛—	⅛
Copper Bessem	100	39⅝	39⅝	39⅝+	1⅛
Do pfd	200	45⅝	45⅝	45⅝+	⅛
Cord Corp	16,000	16⅛	16	16⅛—	⅛
Corron & Rey.	700	15⅛	15	15 —	⅛
Do pfd A	100	77⅝	77⅝	77⅝	....
Coty S Anony	100	41⅛	41⅛	41⅛—	⅛
Creole Syn	3,800	6⅝	6⅛	6⅛+	⅛
Cresson G	1,100	⅛	⅛	⅛	....
Crocker & W.	1,100	29	28⅛	28⅛—	⅛
Crown Central	100	⅛	⅛	⅛	....
Cuban C P w s	400	⅛	⅛	⅛	....
Curtis A ct	300	6⅛	6	6	....
Curtiss-W war.	2,000	3⅝	3⅛	3⅝+	⅛
Cusi Mexicana	2,500	1⅛	1⅛	1⅛+	⅛
D					
Daniel Reeves.	700	27	26⅛	27	....
Darby Petrol	1,600	10⅛	10	10⅛+	⅛
Dayton Air	200	4⅛	4⅛	4⅛+	⅛
Deere & Co	25	725	725	725	....
Do new	1,800	149⅝	147⅛	149	....
DeForest Radio		6⅝	6⅝	6⅝+	⅛
Derby Oil	400	7⅛	7⅛	7⅛+	2½
Det Aircraft	1,600	8	7⅛	7⅛—	⅛
Dixie Gas	500	18⅛	18⅛	18⅛	....
Doehler D Cast	300	18	18	18	....
Donner Stl	300	1-16	1-16	1-16	....
Douglas Aircft	10,600	21⅛	19⅝	21⅛+	1½
Dow Chem	200	73	73	73	....
Dresser Mfg	1,400	43⅛	43	43⅛	....
Driver Harris	100	63	63	63 —	1
Dubilier Cond.	300	9⅝	9⅛	9⅛	....
Duke Power	125	191½	191	191 —	⅛
Durant Motors	2,200	4⅝	4⅛	4⅝	....
E					
E Gas & Fuel.	100	38	38	38	....
E St Pow B	5,000	38	35⅛	36 +	2⅛
E Util cv pfd.	100	17⅛	17⅛	17⅛	....
Do A	3,600	16⅛	15⅛	16⅛+	1
Eisler Elec	3,600	20⅛	18⅛	20⅛+	⅛
El B & S	50,800	110⅝	108⅝	109⅛—	⅛
Do pfd	700	109⅛	107⅛	107⅛+	⅛
El Bshld Util.	500	54⅛	54	54⅛	....
El Pow Assn	300	34⅛	34⅛	34⅛+	⅛
Do A	1,200	33⅝	33	33⅛+	⅛
El PL op war.	4,100	73	70½	70⅛—	⅛
El Sharehldr	1,100	31	30	30⅛—	⅛
Do pfd	300	107⅛	107	107⅛—	⅝
Emp Fire Ins.	300	14⅛	14⅛	14⅛	....
Empire Power.	100	55	55	55 —	⅛
Emp Pub Ser.	300	22⅝	22½	22⅝—	⅛
Empire Steel	500	8⅛	8	8⅛+	1⅛
European El A	200	20	20	20	....
Do deb rts	3,300	9	8⅝	8⅝+	⅛
Evans W Lead	600	4	4	4	....
Excello Aircft.	300	20⅝	20	20 +	⅛
F					
Fabrics Finisg.	200	4⅛	4	4	....
Fairchild Avia.	100	4⅝	4⅝	4⅝	....
Fajardo Sug	10	59	59	59 —	6
Falcon L Min.	2,800	1-16	1-16	1-16	....
Fed Screw Wks	100	35⅛	35⅛	35⅛—	⅛
Fiat Deb rts	200	18⅛	17⅝	18⅛+	⅛
Fiat Corp	1,500	2⅛	2⅛	2⅛	....
Flintkote Co	200	24⅛	24	24⅛	....
First Natl Cop	500	⅛	⅛	⅛	....
Fokker Aircft.	1,500	33⅛	32	32⅛—	⅛
Foltis Fischer.	300	8⅛	8⅛	8⅛+	⅛
Ford M Can A	600	34	33½	33⅝—	⅛
Do B	2,500	50	50	50	....
Ford M France	900	10⅝	10⅛	10⅝+	⅛
Ford Mot Ltd.	4,200	19	18⅛	18⅝+	⅛
*Foremost Fab	100	12⅛	12⅛	12⅛	....
Fox Theater A.	17,500	6⅝	6⅝	6⅝+	⅛
G					
Gen Bak	10,600	4⅛	4	4⅛	....
Do pfd	1,400	40⅝	40	40⅝+	⅛
GenG&E6%pfB	900	96	95	95 —	1
Do8%cv pf B	200	92⅛	92	92⅛—	⅛
Gen El E rcts.	2,000	13⅝	13⅛	13⅝	....
Gen Ldy M nw	500	7	6⅝	7 +	⅛
Gen Ry & Util	1,700	16	15⅝	15⅝+	⅛
GenPetCor new	400	35⅝	35⅝	35⅝	....
Gen W & E 'A'	300	28⅝	27½	27½—	½
Gilbert Co pfd	100	42	42	42	....
Gleaner C H	200	31⅛	31⅛	31⅛	....
Glen A Coal	300	100	100	100 —	⅛
Globe Underwr	1,200	14⅝	14⅛	14⅝+	⅛
Golden C M	800	5⅝	5½	5⅝—	⅛
Golden Coin	600	⅛	⅛	⅛	....
Goldman S T.	11,800	44⅝	43⅝	44⅝+	⅛
Gold Seal Elec.	2,400	5⅛	5⅛	5⅛—	⅛
Gotham K	200	2⅛	2⅛	2⅛	....
Graymur Corp.	100	42⅝	42⅝	42⅝—	⅛
GtA&P 1st pf n	100	254⅝	254⅝	254⅝—	⅛
GreenfieldT&D.	100	18⅝	18⅝	18⅝	....
GeyStaPrinc	200	12⅝	12⅝	12⅝+	⅛
Guenther Law.	300	29	28½	29	....
Guardian Inv.	100	5⅛	5⅛	5⅛	....
Gulf Oil Pa	2,000	152⅛	150⅝	152 +	1⅛
H					
Hap Candy Inc	300	1⅛	1⅛	1⅛	....
Hartford Elec.	200	96⅛	94⅛	94⅛	....
Hazeltine Corp	1,000	28⅝	27	27 —	3
Heyden Ch Inc	100	20	20	20 —	1
HWalkerG&W	500	10⅝	10⅛	10⅝+	⅛
Hires Co	200	26⅛	26	26⅛+	⅛
HudBayM&S	400	12⅝	12⅝	12⅝+	⅛
Humble O & R	900	115⅝	112⅝	112⅝—	2⅛
Hydro Elec Sec	2,100	52	50	51⅛+	⅛
Hygrade Food.	400	12	11⅛	11⅛—	⅛
I					
Imp Oil Canada	1,000	27	26⅝	26⅝—	⅛
Ind Fin ctfs	500	25	24⅝	25 +	⅛
Do pfd		64	64	64 +	5⅛
Ind TIO Co A.	6,800	46⅝	46⅛	46⅝	....
Do B	8,200	53	51⅛	52½—	7½
Do rights	1,100	7⅝	7⅝	7⅝—	2
Ind P L pfd	100	64	64	64	....
Insull Utilities.	500	67⅛	67	67⅛	....
Insurance Sec.	300	21⅛	21⅛	21⅛—	½
Intercon Petrol	4,400	1⅛	1	1⅛	....
Internat Petrol	800	22⅛	22	22 —	⅛
Int Sup Pow	200	45⅜	43	43 +	7⅜
Inter Util A	600	44⅛	44	44 —	1
Do B	1,700	16	15⅝	15⅝—	⅛
Do pfd	50	99	99	99 +	1
Do warrants.	100	4⅛	4⅛	4⅛—	⅛
Interstate Eq	300	12⅝	12⅝	12⅝+	⅛
Int C T Co	200	20½	20⅝	20½+	⅛
Iron Cap Cop.	100	2½	2½	2½	....
Irving A C	1,000	24⅝	24⅛	24⅝—	⅛
Ital Superpow.	100	14⅛	14⅛	14⅛—	⅛
Do deb rts	100	7⅛	7⅛	7⅛—	⅛
K					
Ken Rod	......	18⅛	18⅛	18⅛	....
Kirby Petrol	400	2⅛	2⅛	2⅛	....
Klein[H] p pf	500	15⅛	14⅝	15⅛	....
L					
Lakey F & M.	100	7	7	7 +	⅛
Land Co Fla	300	4⅛	3⅝	3⅝—	2½
Lefc-Rea nw	300	23⅝	23⅛	23⅛+	1
Leonard Oil	10,300	4	3⅝	3⅝—	⅛
LibbMcN&Lib.	1,500	25⅝	23⅛	25⅛—	1⅛
Lion Oil	500	27⅛	27⅛	27⅛+	⅛
Loews rts	300	50	46	50 +	5⅛
Do war	300	15	12⅝	15	....
Lone Star Gas	200	43⅛	43⅛	43⅛	....
Long Isl Lt	300	54⅛	54⅛	54½+	½
Do pfd	40	110	109⅝	110	....
LudlumStl rts.	900	1⅛	1⅛	1⅛	....
Louis L & E.	2,700	4⅛	4⅛	4⅛+	⅛
M					
McNarr Strs	400	19⅝	19⅝	19⅝—	1⅛
Mfg Fin ctfs	400	23½	23⅛	23½+	½
Mapes Con Mf	300	42⅝	42⅝	42⅝+	⅛
Marc Int Mar.	300	10½	10⅛	10½+	½
Marc W Eng	700	9⅛	9⅛	9⅛	....
Mar Un Inv	100	23⅝	23⅝	23⅝	....
Mar Stm Shov	200	17	16	17	....
Mar Midl Cor.	4,900	41⅛	40⅝	41⅝+	⅛
M Field Inc	2,300	46⅛	45	45⅝—	⅛
Mavis Bott Co	3,500	2⅛	2	2⅛	....
MayflowerAsso	100	63⅝	63⅝	63⅝—	⅛
MemphisNGas.	2,500	21⅛	21⅛	21⅝—	⅛
MerrittCh&S	1,300	18	17⅛	18 +	⅛
Mesta Mch Co	700	32⅛	31⅝	31⅝—	⅛
Metro Ch Str.	400	18⅛	18	18⅛+	1
Metal Min	400	9⅛	9⅛	9⅛	....
Metal ext pp.	100	37	37	37	....
Mid West Util	2,700	37⅝	37	37⅝+	⅛
Do B wars	400	7⅝	7⅝	7⅝	....
Midl Stl 2d pf	700	20	20	20	....
MidlRoyCyt pf	100	19	19	19 —	⅛
Miller Sons	100	31⅛	31⅛	31⅛	....
MissRFuel rts.	200	21⅛	21⅛	21⅛	....
Mo Kas Pipe L	2,300	28⅛	28⅛	28⅝	....
Moh&Hud 1 pf	100	108⅛	107½	107½—	½
Do 2d pfd	200	107½	107½	107½	....
Montecatini rts	500	1⅛	1⅛	1⅛	....
Mtn Gulf Oil.	300	⅛	⅛	⅛+	⅛
Mountain Pr	200	11½	11⅛	11⅝+	⅛
Municip Serv	800	11⅛	10⅛	11½—	⅛
N					
N Amer Inc	400	8⅝	8⅛	8⅝	....
Natl Aviat	1,000	19⅝	18⅝	18⅝+	⅛
N Family Str.	200	19⅝	19	19⅝+	⅛
Do pfd	200	24	24	24 +	⅛
Natl Fuel & G	100	34	34	34 +	½
Natl Invest	1,000	27⅛	26	27⅛+	1⅛
NPw&Lgt pfd.	100	111	111	111	....
N Pub Serv A	4,600	26⅝	25⅝	25⅝+	⅛
Natl Screen	200	28⅝	27½	28⅛+	8¼
Nat Steel Corp	1,000	66⅝	66	66⅝+	½
NSugRef new.	1,300	31⅛	31	31 +	⅛
N Trade Jour.	100	3⅛	3⅛	3⅛	....
NUnionRadCor	600	9⅝	9	9 —	⅛
Nebel(Osc)Co	900	9⅝	9	9 —	⅛
Nest Inc A	1,600	25⅝	24⅝	25⅝+	1
Nehi Corp	200	25⅝	25	25⅝+	2⅛
Do pfd	25	118	118	118	....
Newberry[JJ].	100	44	44	44	....
Do pfd	50	100	100	100	....
New Bradford.	100	3	3	3	....
N Eng Power.	100	95⅛	95⅛	95⅛	....
Do pfd	100	95⅝	95⅝	95⅝+	⅛
N Haven Clk.	100	20⅛	20⅛	20⅛	....
N J Zinc	100	87⅛	87⅛	87⅛	....
Newmont Min.	1,500	140⅛	133	138⅝+	4½
N Y Auct A	200	7⅛	7⅛	7⅛	....
N Y Honduras	100	12	12	12	....
N Y Investors	200	26⅝	26⅝	26⅝—	½
NY&R&BAir	100	10⅛	10⅛	10⅝—	⅛
NYTel6½%pf.	100	115⅝	115⅛	115⅛+	⅛
Niag Shrs Md.	3,300	19⅛	18⅝	18⅛—	1⅛
NiagHudPw	130,100	20⅛	19⅛	20⅛+	1⅛
Do A war	11,500	5⅛	5⅛	5½—	⅛
Do B war	5,300	12⅛	10⅛	11 —	2
Niles B Pond.	600	42⅛	41⅛	41⅛+	⅛
Nipissing Min.	200	1⅛	1⅛	1⅛	....
Noranda Min	1,100	39⅝	39⅛	39⅝—	⅛
Nor Am Avia.	10,400	11⅛	10⅝	11⅛—	⅛
Do wars	5,700	3⅛	3	3⅛—	⅛
N Am Lt & P.	200	70	69⅝	70	....
N Cent Texas.	200	10⅛	10	10⅛—	⅛
Norwich Pham	100	85⅛	85	85⅛	....
N Sta Pow A.	100	179	179	179 —	⅛
Novadel Agen.	700	33⅝	32⅝	33⅛+	⅛
O					
Ohio Copper	1,000	1	⅛	1 +	⅛
Ohio Oil	200	74⅛	74⅛	74⅛+	⅛
Do pfd	200	105	104⅝	105 —	1
Oil Stocks A	1,000	10⅛	10	10⅛—	⅛
Outboard A	100	17	17	17 —	⅛
Do B	1,600	11⅛	11	11 —	⅛
P					
Pac Coa Bis pf	200	81	79⅛	81 +	2
PacG&El 1 pfd.	300	27⅝	27⅝	27⅝+	⅛
Pac W Oil	200	16½	16½	16½+	½
Pandem Oil	11,100	2⅛	2	2⅝—	⅛
Paramont Cab	3,100	10	9	9⅛	....
Patt Sargent	100	28⅛	28⅛	28½—	1⅛
PaPw&Lt pfd.	100	106	106	106	....
Penn Road Cor	3,500	15⅛	15⅛	15⅝—	⅛
Penn W & Pw	100	90	90	90	....
PeoLt&Pw A.	900	42⅛	41⅛	42⅛	....
PerrymanElec.	200	8⅛	8	8⅛	....
Petrol Co	12,000	25⅝	24⅝	25⅛+	1⅛
Philip Morris.	100	1-16	1-16	1-16	....
Do A	500	9	9	9	....
Pilot Radio	1,700	14⅛	14⅛	14⅛—	⅛
PitnBow new.	500	14⅛	13⅝	13⅝+	1
PittsLErieRy	150	119⅝	119	119 +	⅛
Pitts Forg	1,000	21⅛	20⅝	21⅛	....
Plymouth Oil	800	25	24⅝	24⅝—	⅛
Polymet Mfg	100	12⅛	12⅛	12⅛—	⅛
Pow Dr Alex	200	57⅝	57⅝	57⅝+	2½
Prince & Wh.	1,600	14⅛	14	14⅛+	⅛
Do pfd	800	42⅛	42⅛	42⅛	....
Prudential Inv	1,100	21⅛	21⅛	21⅛—	⅛
Pub Util Cor.	3,700	25⅛	25⅛	25⅛+	⅛
Do war	600	9⅝	9	9	....
R					
Rad Prod Cor	400	20⅛	20⅛	20⅛—	⅛
Rainb L Pr A	200	9⅝	9⅝	9⅝	....
Do B	400	4⅛	4⅛	4⅛+	⅛
Reiter Foster.	300	2⅛	2⅛	2⅛	....
Rel Strs	100	17⅛	17⅛	17⅛—	⅛
Rel Man	200	24	24	24	....
Rep Stl Cor	1,200	76⅝	76⅛	76⅝+	⅛
Do pfd	200	95⅛	95⅛	95⅛	....
Reyn Bros Inc	400	7⅛	7½	7½—	⅛
Reyn Metal	1,100	31⅛	30⅝	31⅛+	⅛
Ric Kumler Co	200	27	27	27	....
Rich Inc	100	23	23	23 +	1
Roan Ant Cop	700	30⅛	30	30 +	1⅛
Rockld L & P	1,500	28⅛	27	28⅛—	⅛
Root Ref	700	16⅛	15	16⅛	....
Rossia Ins	1,400	1⅛	1⅛	1⅛	....
Ross Strs	600	1⅛	1⅛	1⅛	....
Ryan Con	900	4⅝	4½	4⅝+	⅛
S					
Safe C H & L	75	128	128	128 +	1
St Anth Gold.	500	⅛	⅛	⅛	....
St Regis Pa.	44,000	29⅛	27⅝	29½+	1⅛
Salt Crk Prod	1,000	14⅛	14⅛	14⅝	....
Schiff & Co	100	32⅛	32⅛	32½+	½
Schletter & Z	100	6⅝	6⅝	6⅝	....
Do pfd	200	20	20	20	....
Schulte Utd	100	3⅛	3⅛	3⅛	....
Seeman Bros	200	40⅛	40	40 +	⅜
Segal L & H.	600	7⅝	7⅛	7⅝—	⅛
Seiberling Rub	800	14⅛	13⅛	13⅛—	⅛
Selected Ind	5,000	9⅝	9⅛	9⅝+	⅛
Do allot ctf	100	81	81	81 +	1½
Seabd Util	400	9⅛	9⅝	9⅝+	⅛
Sentry Saf C.	700	8⅝	8⅝	8⅝+	⅛
Seton Leather.	700	21	15	21	....
Shat Denn	700	8⅝	8⅛	8⅝—	⅛
Shen Cor	5,800	18⅛	17⅛	18⅛+	1
Do cv pfd	5,200	48⅛	47	48⅛+	1⅛
Sherwin Wms	150	85	85	85	....
Sierra P E pf	10	92	92	92	....
Singer M Ltd	600	5⅝	5⅝	5⅝	....
Smith A O	140	241⅝	236	240 +	3½
So Coast	2,100	15	14⅝	15 +	⅛
So Cal Ed B p	600	27	26⅝	26⅝	....
Do C pfd	200	25	25	25 +	⅛
So Penn Oil	500	44¼	44	44 —	⅝
So Corp	1,600	8	7⅝	7⅝—	⅝
Southld Royal	500	10¼	10¼	10¼	....
S W Gas Util.	500	12½	12½	12½—	¼
Span & Gen C	400	1⅛	1⅛	1⅛—	⅛
Stan Cap Seal	300	35⅝	34⅝	35⅝+	⅛
Stahl Meyer	100	24⅝	24⅝	24⅝	....
Stand Mots	600	3⅛	3	3⅛	....
Stand Oil Ind	7,400	57⅝	57	57¼—	⅝
Do Ky	1,200	36⅝	36⅝	36⅝—	⅛
Starrett Cor	1,100	35	34⅝	33	....
Do pfd	200	46	45	45 —	1½
Stein Cosmetic	500	17	15⅞	17 +	1⅜
Ster Sec ctf	500	32⅞	31⅞	32¼+	⅞
Steinite Radio	300	3¼	2½	3¼	....
Straus Ross St	600	21¼	20¾	21¼+	⅝
Stutz Mo C A	700	3⅝	3¼	3¼+	¼
Sun Inv Co	100	19⅞	19⅞	19⅞	....
Do pfd	100	47⅝	47⅝	47⅝	....
Sunray Oil	100	6⅞	6⅞	6¾—	⅛
Superheater	600	48⅞	46	48⅞+	4
Swift Co	1,100	31¼	31¼	31¼+	¼
Syr W Mch B	200	8	8	8	....
T					
Tampa Elec	800	90½	89¼	90¼+	1¼
Techicolor Inc	1,900	75	72	72 —	4⅝
Thermoid Co	1,700	27	26¾	27	....
Do pfd	1,000	86⅞	83	86⅞+	⅞
Tom Prod Exp	600	2⅝	2¼	2⅝+	¼
Todd Shipyds.	200	52	50	52	....
Transcamr Cor	1,100	45	44⅝	45	....
Transctl A Tr	1,000	9⅝	9⅜	9⅜	....
Tr Lux D P.	16,700	12⅞	11	12⅞+	½
Tri Con Cor	3,900	19¼	18⅛	18½—	⅛
Do pfd	300	90	90	90 —	½
Do war	500	8¼	8¼	8¼+	¼
Tri Util Cor.	600	58⅞	58⅝	58⅞	....
Tub A S B ctf	10	116	116	116 —	3
Tung Soll L n	100	24	24	24	....
Do pfd	300	36	36	36	....
U					
Un Nat Gas C	300	27⅞	27½	27½—	½
Union Tob	11,100	⅝	⅝	⅝—	¼
UtdCh pts pf	200	39	38⅝	38⅝+	¼
Utd Cor war.	1,600	23⅞	23½	23⅞—	⅛
Utd Dry Dock	400	7	6½	7 +	⅝
Utd Gas Co n.	16,300	41⅞	40¼	41⅜+	⅜
Do new	43,200	25⅝	24⅝	25 —	⅝
Do new w s	6,700	9½	9¼	9¼	....
Do pfd	400	94⅞	94⅞	94⅞+	¼
Utd L & P A.	10,400	46⅞	46	46½—	⅛
Do cvt pfd	400	111¼	111¼	111¼	....
Utd Milk Prod	400	2⅝	2⅝	2⅝	....
Utd Am Util	400	18⅝	17⅞	18¼	....
Utd Prof Shr.	300	1⅝	1⅝	1⅝—	⅛
Utd Strs	100	3⅝	3⅝	3⅝	....
Utd Shoe Mch	200	67	67	67 +	1
U S D Prod B	200	23⅞	23	23⅞	....
U S Foil B	1,000	24	23½	23½—	1½
U S Int Sec	300	5¼	5¼	5¼	....
Do I pfd ww	100	70	70	70	....
U S Lines	1,300	20	19⅝	1[illegible]—	⅛
U S Rad	100	51¼	51⅛	51⅛—	1⅛
U S El Pow	4,200	19⅝	19¼	19½—	½
U S Overseas.	400	20⅞	20¼	20⅝—	1⅛
Utd Founders.	6,700	38	37⅞	37⅞—	⅝
Utah Apex M	300	3¼	3¼	3¼	....
Util Equity	1,200	20	18⅞	20 —	⅛
Util Ind	600	22¼	22	22 —	1
Do pfd	800	27½	27¼	27½—	⅝
Util Pow	9,700	26	25½	26 —	⅛
V					
Vacuum Oil	1,100	93⅝	92¼	93 +	¼
Van Camp P	400	10	10	10 +	2
Veeder Root	200	43	42	43	....
Venez Pet	300	3⅞	3⅛	3⅛—	⅝
Vick Fin	1,800	8⅝	8⅝	8⅝	....
Vogt Mfg Co.	100	20½	20½	20½—	⅛
W					
Waitt & Bd B	200	11	11	11 —	¼
Watson J W C	300	4	4	4	....
Wayne Pump.	100	13½	13½	13½+	⅝
Wendn Cop M.	100	½	½	½	....
Warren Bros n	1,600	63	62½	62⅝+	⅝
Welch Grape J	1,200	69	61	69	....
West Air Exp	300	43⅝	42½	43⅝+	¾
Wms R C	800	15⅞	15	15	....
Willow Cafe	1,300	11⅞	11⅝	11⅞+	½
Winter Benj	700	4⅝	4⅝	4⅝	....
Y					
Y Oil & Gas	100	1⅛	1⅛	1⅛	....
Z					
Zonite Prod	4,100	21¼	20¼	21¼+	⅞

*Ex dividend. ‡Ex rts.

DOMESTIC BONDS.

No. thous.	High.	Low.	Close.	Net chge.
3 AlaPow 5s '68	102¼	102¼	102¼+	⅞
2 AlumCor 5s '32	102½	102½	102½	....
2 AmComP 6s '49	105¾	105¾	105¾	....
40 do 6s 2940	98⅛	98	98 —	⅛
20 AmG&E 5s '28	97⅞	97¼	97¼+	¼
25 AmP&L 6s 2028	108⅜	107⅞	108⅜+	½
90 AmFPL 5s 2030	90	90	90	....
15 AmRollM 5s '48	99⅞	99⅞	99⅞	....
175 AppaGas 6s '45	119½	115⅝	119½+	3
18 AppaPow 5s '56	99⅞	99⅞	99⅞—	⅛
5 ArkP&L new	97¼	97	97¼+	½
10 AssoG&E 5½s '38	85	85	85 —	½
18 do 5s '68	85⅝	83	85⅝+	⅛
1 do 4½s '48 ww	116⅞	116⅞	116⅞+	1⅞
1 AssoBEl 4½s '49	86	86	86	....
15 AsTelU 5½s '44	101¼	101	101¼—	¼
10 do 5½s 1944 n	101⅝	101⅝	101⅝+	⅝
10 BellTC 5s '55 B	102	102	102	....
1 CanPacRR 5s '54	102½	102½	102½	....
1 CaroP&L 5s '56	101½	101½	101½	....
1 CentStEl 5s '48	80	80	80 —	1
15 do 5½s 1954	87½	87½	87½—	¼
5 CSP&P 5½s '53	91	90	90 —	1
125 CRkIsld 4½s '60	103⅛	102⅞	102⅞—	⅛
5 CMStP 4⅝s '89	100¼	100¼	100¼	....
5 Childs 5s '43	89⅞	88¼	89⅞+	1⅞
5 CigarSInc 5½s'49	85	85	85 —	⅝
1 Cit Ser 5s '66	87½	87½	87½+	½
1 Cit Ser G P 6s'43	95	95	95	....
6 Cit Ser P 5½s'57	92	91⅞	91⅞—	⅛
1 Clev El Ill 7s'41	107	107	107	....
1 do 5s '54	103	103	103	....
1 ClevTBldg 6s'41	97½	97½	97½	....
10 Cont G&E 5s'58	90	89⅝	89⅝—	⅝
10 Cont Oil 5½s '37	97⅝	97½	97½	....
25 Crown Z 6s '40	98	98	98	....
8 Det C Gas 5s'50	100⅞	100⅞	100⅞+	⅝
1 Det Int Br 7s'52	74½	74½	74½	....
4 do 6½s '52	87⅝	87⅝	87⅝+	½
45 Dix Gu G 6½s'37	93¾	93¼	93¾+	¼
15 El Pw Lt 5s2030	92⅝	92½	92½+	⅛
2 El P NG 6½s'43	105	105	105	....
5 do 6½s '38	110	109	110 +	1
15 Eu Elec 6½s'65	101	100¼	100⅞+	⅛
1 Em O&R 5½s'42	88⅛	88⅛	88⅛+	⅛
20 East Util 5s'54	86⅝	85	86⅝+	⅛
1 Fairb M 5s '42	97	97	97 +	½
3 Fed W S 5½s'54	96⅞	96⅞	96⅞+	⅞
30 Fires T 5s '42	96	96	96	....
16 Fisk R 5½s '31	60¼	59⅝	60¼+	6½
30 Fla P & L 5s '54	91⅝	91½	91½—	¼
45 Gatin Pow 5s '56	96⅛	95⅞	95⅞—	⅛
5 Garlock P 6s '39	104½	104	104	....
40 Gen Bak 5½s '40	97⅛	97	97⅛—	¼
1 G Ind Al 6½s'44	74	74	74	....
15 Ga Pw 5s '67	100	99½	99½—	½
12 Gulf O Pa 5s'37	101	100⅞	100⅞	....
15 Gulf St U 5s '56	97⅛	97	97	....
25 Hood R 7s '36	98	97	97	....
35 Hous G G 6½s'43	94	93	94 +	1
5 Hygrade F 6s '49	64	63½	63½—	¼
1 Ill P&Lt 5½s '57	93	93	93 +	¼
5 do 5½s '54	99⅞	99⅞	99⅞—	⅛
40 Incano Util 6s'34	100	99½	100	....
30 Indpls P&L 5s'57	99⅞	99½	99½	....
15 Int Pw Sec 7s'57	100⅛	100	100 +	¼
75 Insull Util 6s'40	102	101	101 —	⅝
1 Int Sec Cor 5s'47	87	87	87	....
2 Inv Co 5s '47	100	100	100	....
1 do 5s '47 w war	81	81	81	....
1 Kelvinator 6s'36	88	88	88	....
55 Kop G&C 5s'47	100	99⅝	99⅝	....
30 do 5½s '50	102⅞	102½	102⅞+	¼
5 Lacl G 5½s '35	101⅛	101	101	....
5 do 5½s '60	103	102⅞	103 +	¼
5 Leh P 6s A 2026	105½	105½	105½	....
19 LibMcN&L 5s'42	95	94	95	....
4 L Isl Lt 6s '45	105½	105½	105½	....
4 Lou P&L 5s '57	95½	95½	95½—	⅜
15 Man Pw 5½s '51	100	99⅛	100	....
3 Mass G 5½s '46	104½	103½	104½+	⅝
22 Mem N G 6s '43	104½	104	104½+	½
1 Met Ed 4½s '68	98½	98½	98½+	¼
24 M Pac RR 5s '80	100¼	100¼	100¼—	¼
60 Miss V R F 6s'44	120½	118⅛	120½	....
45 do 6s '44 x war	98¼	98	98	....
7 Mont L&P 5s'51	101	101	101	....
4 Mor & C 7½s'30	100⅝	100⅝	100⅝	....
1 Narrang 5s '57	100½	100½	100½+	¼
3 Nathan St 6s '38	75	75	75	....
11 Nat P Ser 5s'78	82¼	82	82 +	½
7 NEng G&E 5s'47	91⅝	91½	91½+	⅝
8 NY P&L 4½s'67	94	93⅞	93⅞—	¼

No. thous.	High.	Low.	Close.	Net chge.
1 NIPSer 5s D '67	101¼	101¼	101¼—	¼
3 Nor S P 6½s'33	102⅝	102⅝	102⅝	....
36 Nor W P 6s'60	100	99½	100	....
2 Oh P 4½s D '56	94½	94½	94½	....
3 Ohio R Ed 5s'51	99⅝	99⅝	99⅝	....
5 Pac Inv 5s '48	85½	85	85	....
6 PacWOil 6½s'43	92⅝	92⅝	92⅝+	1⅛
22 Penn Dk 6s '49	98⅝	98	98⅝	....
2 PennOEd6s'50xw	103⅝	103⅝	103⅝	....
18 do 5½s '59 B	100¼	100	100¼+	¼
50 PennRR 4½s'70	95⅝	95	95¼	....
4 PeoL&P 5s '79	91⅝	91⅝	91⅝—	⅝
6 Phil El 5½s '72	105⅝	105⅝	105⅝	....
5 Ph R Tr 6s '62	89	88	89	....
3 PhS G&E 4½s'57	97⅝	97⅝	97⅝—	⅛
44 Pure Oil 5½s'40	98	97⅝	97⅝—	¼
9 PugetSd 5½s '49	102⅝	102⅝	102⅝+	⅛
9 Roch C P 5s'53	82½	82⅛	82⅛+	⅛
4 Ruhr Hag 6½s'58	87⅝	87½	87⅝+	⅛
1 San A P S 6s '58	97⅝	97⅝	97⅝	....
1 Ser Cor 5s'48 n	71	71	71 +	⅛
1 Shawsheen 7s'31	100⅛	100⅛	100⅛	....
10 ShawW&P4½s'67	94⅛	94	94	....
4 do 5s '70	100	100	100⅛+	⅛
27 SEP&L6s2025ww	106⅛	106	106	....
11 So Cal Ed 6s'44	102⅝	102⅝	102⅝—	⅛
22 So Nat G 6s '44	99⅝	99⅝	99⅝—	⅛
14 S W T&LP5s'50	95⅝	95⅛	95⅝+	⅝
15 Southw P&L 6s	106⅝	106⅝	106⅝	....
3 Staley Mfg 6s '42	99⅝	99⅝	99⅝+	⅛
7 Std Inv 5½s '39	93⅝	93⅝	93⅝+	⅛
4 Std P&L 6s '37	100⅝	100⅝	100⅝+	⅝
7 Swift & Co5s'32	100⅛	100⅛	100⅛	....
13 Tex P&L 5s '34	99⅝	99⅝	99⅝	....
160 Tex G Ut 6s'45	103⅝	102⅝	102⅝	....
5 Thermoid 6s '34	98⅝	98⅝	98⅝+	⅛
11 Ulen & Co6½s'36	93	92½	92½—	1
52 Un OCalww5s'45	99⅝	93	93	....
2 UL&R 5½s '52	93⅛	93⅛	93⅛+	⅛
207 Tri Ut Co 5s'29	100	99	99⅛	....
15 V R Co B 4s'62	97⅝	97⅝	97⅝—	⅛
2 West News 6s'44	91⅝	91⅝	91⅝+	⅛
6 Wa W P 5s '60	102	101⅛	101⅛	....
3 W Tex Ut 5s '57	92⅛	92⅛	92⅛	....
18 West Un 5s '60	103⅝	103⅛	103⅝+	⅛
3 Wab Ry 5s '80	100⅝	100⅝	100⅝	....
FOREIGN BONDS.				
1 Agri M B 7s '46	85½	85½	85½—	1⅛
1 B Al Pr 7½s'47	98⅝	98⅝	98⅝	....
15 Ct B Ger 6s '51B	84⅛	84⅛	84⅛	....
21 Chile M B 6s '31	99⅝	91⅝	99⅝+	⅛
21 Com P B 5½s '37	90	89⅝	89⅝+	⅛
23 Dan Con 5½s '55	96⅝	96⅝	96⅝—	2½
1 Danz Pt 6½s '52	85	85	85	....
12 Dept C V 7s '48	88⅛	87	88⅛+	3½
54 Eur Mtg 7½s '50	90⅝	90	90⅝+	⅛
55 do 7s '67	90⅝	90⅛	90½+	1½
14 Frankf 6½s '53	95	94⅝	94⅝—	⅛
17 Gelsen 6s '43	95⅝	95⅝	95⅝—	⅛
14 Ger Co M 7s '47	97½	90⅛	90⅛—	⅝
4 Hamb El 5½s '38	89⅝	87	87 —	½
21 Han St Cr 6s '31	99⅝	99⅝	99⅝+	⅛
3 Isarco H E 7s'52	93	93	93 —	1⅛
33 Ital Sup 6s '63	79⅝	79⅛	79½—	⅛
9 Kg Rum 7s '59	85⅛	85	85⅛+	⅛
2 Mend Pr 7½s '51	92⅝	92⅝	92⅝—	2⅛
3 Para Bra 7s '58	80	79⅝	79⅝—	⅛
11 Pr Han 6½s '49	95	93	95 +	1⅛
38 Pruss F S 6½s'51	97½	90⅛	90⅛—	6
26 Ruhr G 6½s '53	88	87⅝	88 +	⅛
35 Roy Dut N 4s'54	89⅝	89⅝	89⅝—	⅛
3 Saar B Con7s'35	101	100	101	....
1 Saarbr 7s '35	99⅛	99⅛	99⅛—	⅝
8 Sant Fe Ar 7s'45	92⅛	92⅛	92⅛	....
50 SidneyAus 5½s'55	90⅝	90⅛	90⅝+	⅛
8 Un El S 7s '56	97⅛	97⅛	97⅛	....
23 Un Ind 6½s '41	97½	97½	97½+	⅛
78 Un StW 6½s'47A	97	92⅝	92⅝+	⅛

MONEY AND EXCHANGE

Money in Chicago firm at 4¼@5½ per cent on collateral, 5@5 per cent over the counter; commercial paper, 3¾@4¼ per cent; bankers' acceptances, 2⅞@2⅞ per cent. Chicago clearings yesterday were $107,900,000, compared with $83,700,000 a week ago and $109,800,000 a year ago. New York clearings were $1,475,000,000.

NEW YORK MONEY MARKET.

NEW YORK, April 3.—(AP)—Call money steady, 4 per cent all day. Time loans steady: 30 and 60 days, 3¾@4; 90 days, 4; 4-6 months, 4@4¼ per cent. Prime commercial paper, 3¾@4; bankers acceptances unchanged. Bar silver, 41⅝c. Mexican pesos quotations have been dropped because daily prices are on old pesos which are no longer in circulation here. What few still find their way into port are sold by weight just like bar silver.

FOREIGN EXCHANGE.

Closing foreign exchange in amounts of $25,000 and over between banks as quoted by the Continental Illinois Bank and Trust company, Chicago:

	April 3	April 2.	Wk. ago.	Yr. ago.
London—				
Cables	486.50	486.50	486.60	485.25
Checks	486.25	486.25	486.30	484.90
Paris—				
Cables	3.91⅛	3.91⅛	3.91⅝	3.90¾
Checks	3.91⅝	3.91	3.91⅝	3.90¾
The following quotations are for checks:				
Italy	5.23⅝	5.24	5.23⅝	5.23 1-16
Belgium	13.94⅝	13.14½	13.95	13.89
Switzerlnd	19.35⅝	19.35½	19.35½	19.24¼
Holland	40.13½	40.16	40.11¼	40.07⅝
Denmark	26.76½	26.77	26.77¼	26.65
Sweden	26.86½	26.87¼	26.87½	26.70
Norway	26.76	26.77	26.76	26.67¼
Spain	12.62	12.60	12.35	15.11
Germany	23.85¼	23.87	23.86⅝	23.71¼
Austria	14.08	14.13	14.08	14.10
Poland	11.20	11.25	11.20	11.20
Greece	1.29½	1.29⅝	1.29⅛	1.29⅛
Romania	.59⅛	.59⅝	.59⅛	.61
Jugo Slav.	1.76⅛	1.76⅛	1.76⅝	1.76
Czecho Sl.	2.96½	2.96½	2.96⅝	2.96½
Finland	2.51⅛	2.52	2.51⅛	2.62
Canada	*.20	*.30	*.50	*7.18
Argentine.	38.65	38.65	38.00	42.10
Brazil	11.90	11.90	11.75	12.10
Hongkong	37.40	37.40	37.65	49.25
Shanghai	47.00	47.12	47.12	62.75
Japan	49.45	49.45	49.50	44.90
India	36.25	36.25	36.25	36.65
Chile	12.10	12.10	12.10	12.25
Bulgaria	.74	.74	.73	.73
Singapore.	56.63	56.63	56.63	56.63
Hungary	17.40	17.50	17.49	17.44

*Per thousand discount. All other quotations are values in American cents.

ROSIN AND TURPENTINE.

SAVANNAH, Ga., April 3.—(AP)—TURPENTINE—Firm, 51c; sales, 142; receipts, 315; shipments, 559; stock, 4,941 casks. ROSIN—Firm; sales, 444; receipts, 1,042; shipments, 741; stock, 62,765 brls. Quote: A, $5.75; D, $6.25; E, $6.60; F, $6.95; G, $7.15; H, $7.25; I, $7.30; K, $7.30; M, $7.35; N, $7.75; WG, $7.80; WW, $8.00; X, $8.00.

LETS CONTRACT.

Contract has been let by the Missouri Pacific railroad for the construction of a 2,067,000 bushel addition to its grain elevator at St. Louis.

SIMMONS PAYS DIVIDEND; SALES SHOW INCREASE

Directors of the Simmons company yesterday declared the regular quarterly cash dividend of 75 cents a share. There had been some uneasiness in Wall street over the dividend, in view of the recent decline in the stock, although officials of the company had indicated that uneasiness was unnecessary.

Z. G. Simmons, president of the Simmons company, told stockholders at the annual meeting yesterday that sales for March, including subsidiaries, increased 12.3 per cent over March, 1929, and that dollar sales increased $473,912.

Sales of Simmons company, excluding all subsidiaries, but including foreign sales, increased $2,916 or .09 per cent in March over the same month a year ago.

ROCK ISLAND SEEKS PERMIT FOR BIG BOND AND STOCK ISSUES

Washington, D. C., April 3.—(AP)—Authorization to issue $32,228,000 of 4½ per cent convertible gold bonds and $25,782,400 of common capital stock for conversion of the bonds was sought today by the Chicago, Rock Island and Pacific railway in an application to the interstate commerce commission.

The bonds would be convertible into the stock at $125 a share after May 1, 1931, and before May 1, 1940. They would be offered to stockholders of record March 7 at 95 per cent, each stockholder being entitled to subscribe to an amount of bonds equal to 25 per cent of his present stockholdings.

The National City company, Speyer & Co., and J. & W. Seligman & Co. would underwrite the issue.

We Are Pleased to Announce That

T. L. GLASS DEUELL

Has Become Associated with Our Firm

Clement, Curtis & Co.

Continental Illinois Bank Building
231 SOUTH LA SALLE STREET
Branch Office, 33 North La Salle Street
CHICAGO
Telephone Central 4040

Members:

New York Stock Exchange — New York Curb Exchange
New York Cotton Exchange — Chicago Stock Exchange
New York Coffee and Sugar Exchange — Chicago Board of Trade
New Orleans Cotton Exchange

New Issue

1,250,000 Shares

Corporation Securities Co. of Chicago

Common Stock

The Common Stock of the Corporation has been placed on a dividend basis through the declaration of an initial stock dividend at the rate of 6% or 12/200ths of 1 share of Common Stock per annum on each share of Common Stock to be outstanding, payable in Common Stock. Dividend No. 1 is payable as of June 20, 1930, to stockholders of record June 2, 1930, in the amount of 1½%, or 3/200ths of 1 share of Common Stock for each share of Common Stock to be outstanding, including that represented by Allotment Certificates.

Exempt from Personal Property Tax in Illinois. Dividends Free from Normal Federal Income Tax.

Listed on The Chicago Stock Exchange.

TRANSFER AGENT: The Northern Trust Company, Chicago, Illinois
REGISTRAR: Central Trust Company of Illinois, Chicago, Illinois

CAPITALIZATION
(*Upon completion of the present financing*)

CAPITAL STOCK:	Shares Authorized	Shares to be Outstanding
Prior Preferred Stock (no par value)	1,000,000	None
Preferred Stock (no par value)	1,000,000	749,531*
Common Stock (no par value)	6,000,000**	4,000,898½*

*749,531 shares of Preferred Stock and 749,531 shares of Common Stock are outstanding in units of 1 share each, represented by Allotment Certificates exchangeable for stock certificates on November 1, 1931, or earlier at the option of the Corporation, and listed on The Chicago Stock Exchange. The Preferred Stock now outstanding bears cumulative dividends at the rate of 1/40th of a share of Common Stock quarterly, or at the option of the holder, cash at the rate of 75 cents per share quarterly. The Preferred Stock is callable at any time at $55 per share and is convertible on or before November 1, 1934, into Common Stock of the Corporation on the basis of 1 share of Preferred Stock for 1⅓ shares of Common Stock as then constituted, and after November 1, 1934, is convertible into Common Stock as then constituted share for share.
**500,000 shares have been reserved to satisfy an option to purchase Common Stock at $25 per share and sufficient shares are reserved to provide for the conversion of the Preferred Stock and the payment of Preferred Stock dividend No. 2 and Common Stock dividend No. 1 in Common Stock.

From a letter of Mr. Samuel Insull, Chairman, dated March 21, 1930, we summarize below as follows:

Business: Corporation Securities Co. of Chicago was organized under the laws of the State of Illinois on October 5, 1929, with broad charter powers allowing it to purchase and hold securities of all kinds for investment, to deal in such securities and to act as agent in various capacities for individuals and corporations.

The Corporation's investments have so far been confined to the purchase of substantial blocks of stock in the following companies:

Middle West Utilities Company
Insull Utility Investments, Inc.
Commonwealth Edison Company
Public Service Company of Northern Illinois
The Peoples Gas Light and Coke Company

These stocks are listed on the Chicago or New York Stock Exchanges or are traded on the New York Curb. The value of the securities and other assets owned by the Corportion, based upon market prices as of the date of this letter, and after giving effect to the present offering of 1,250,000 additional shares of Common Stock, is in excess of $115,000,000.

Purpose of Issue: The proceeds of this financing will furnish sufficient funds to pay off all current indebtedness incurred in the purchase of a portion of its present portfolio and to provide the Corporation with a substantial cash sum.

Earnings: The following is a statement of estimated net earnings for the calendar year 1930, based upon the present income from the securities now owned and 5% interest upon the unexpended balance of the proceeds of this financing:

Net Income after deducting all expenses and taxes $7,106,309.82
Cash Dividends on Preferred Stock now outstanding, paid or accrued ... 2,237,714.50*
Balance available for Common Stock $4,868,595.32

*To the extent that holders of Preferred Stock elect to take their dividends in Common Stock instead of cash the corporation will benefit through corresponding conservation of its cash resources.

In the above statement of earnings, stock dividends received and to be received upon holdings of Middle West Utilities Company Common Stock and Insull Utility Investments, Inc., Common Stock have been taken at current market prices. On the above basis the earnings available for the 4,000,898½ shares of Common Stock for the average time outstanding during 1930 will be $1.42 per share.

Officers and Directors: The following are officers of the Corporation: Samuel Insull, *Chairman;* Samuel Insull, Jr., *Vice-Chairman;* H. L. Stuart, *President;* Martin J. Insull, *Vice-President;* C. W. Sills, *Vice-President;* C. B. Stuart, *Vice-President;* C. T. MacNeille, *Secretary and Treasurer;* V. Lamont, *Asst. Secretary and Asst. Treasurer;* John F. O'Keefe, *Asst. Secretary.*

The following are directors of the Corporation: Samuel Insull, Samuel Insull, Jr., H. L. Stuart, Martin J. Insull, C. W. Sills, C. B. Stuart, F. K. Shrader.

The members of the Board of Directors and the institutions with which they are directly associated own substantial blocks of the Corporation's Preferred and Common Stocks represented by Allotment Certificates, and in addition own 2,000,000 shares of the 4,000,898½ shares of Common Stock to be presently outstanding. These 2,000,000 shares have been placed in a Voting Trust to continue for a period of five years with an option to renew for an additional five years. The Voting Trustees under this Trust are Samuel Insull, H. L. Stuart and Samuel Insull, Jr.

Price $27.50 Per Share

Utility Securities Company
E. H. Rollins & Sons — A. B. Leach & Co., Inc.
A. C. Allyn and Company Incorporated — Hill, Joiner & Co., Inc.
Insull Son & Co., Inc. Europe and Canada — Emery, Peck & Rockwood Co.
Russell, Brewster & Co.

The information and statistics contained herein have been obtained from sources that we deem reliable, and while not guaranteed, are accepted by us as correct. Offered in Illinois only by such of the above named dealers as are licensed under the Illinois Securities Law.

April 4, 1930

COLVIN & CO.

Conservative Margin Accounts Solicited

Members

New York Stock Exchange
New York Curb Market
Chicago Stock Exchange
Chicago Curb Exchange
Chicago Board of Trade
Winnipeg Grain Exchange
New York Produce Exchange
Ft. Worth Grain & Cotton Exchange

39 South La Salle Street

NEW YORK CHICAGO PITTSBURGH

Frazier Jelke & Co.
112 West Adams Street

Members
New York Stock Exchange
New York Curb Exchange
Chicago Stock Exchange
Chicago Board of Trade

Chicago **New York**

Private Wire System

Boston Buffalo Detroit
Cleveland Columbus Montreal
New York Niagara Falls
Philadelphia Pittsburgh
Providence St. Louis Toronto

Lawrence Stern and Company

Underwriters of Conservative Investment Securities

231 SO. LA SALLE STREET
CHICAGO

We recommend:

Detroit & Canada Tunnel Company

6½% Debentures, due May 1, 1948
at 95 and Interest to yield 6.85%

The first $2,000,000 of these Debentures are convertible into 125 shares of the Company's Common stock, selling currently at 5¾ per share. The Tunnel should be open for vehicular traffic by the Fall of this year.

Circular on Request

BERTLES, RAWLS & DONALDSON
INCORPORATED
15 Broad Street, New York
DETROIT BOSTON

We Recommend

Province of Buenos Aires
(Argentine Republic)
6½% External Sinking Fund Gold Bonds of 1930
Due August 1, 1961
Price 95½ and interest to yield 6.85%
Circular on Request

STONE & WEBSTER AND BLODGET
INCORPORATED
First Nat'l Bank Bldg., Chicago
Telephone Randolph 2700

E. A. Pierce & Co.
Members of
NEW YORK STOCK EXCHANGE
NEW YORK COTTON EXCHANGE
NEW YORK CURB EXCHANGE
NEW YORK COFFEE & SUGAR EXCHANGE
NEW YORK PRODUCE EXCHANGE
CHICAGO STOCK EXCHANGE
CHICAGO BOARD OF TRADE
DALLAS COTTON EXCHANGE
HOUSTON COTTON EXCHANGE
LOS ANGELES STOCK EXCHANGE
MEMPHIS COTTON EXCHANGE
NEW ORLEANS COTTON EXCHANGE
NEW ORLEANS STOCK EXCHANGE
PORTLAND GRAIN EXCHANGE
PORTLAND STOCK & BOND EXCHANGE
SAN FRANCISCO STOCK & BOND EXCHANGE
SEATTLE STOCK EXCHANGE
TORONTO STOCK EXCHANGE
VANCOUVER STOCK EXCHANGE
WINNIPEG GRAIN EXCHANGE
LIVERPOOL COTTON ASSOCIATION
and other leading Exchanges

Chicago Office—105 W. Adams St.
Also at
1425 S. Racine Ave.... 164 N. La Salle St.

A. A. WILSON, *Resident Partner*

Specialists in
Chicago TRACTION Securities
Bought—Sold—Quoted
Established 1888
Edwin L. Lobdell & Co.
Investment Securities
200 South La Salle St., Chicago
Telephone Central 7903

NEW YORK BOND TRANSACTIONS

Thursday, April 3, 1930.

Total sales, par value.......$ 16,995,000 Year ago.........................$ 13,617,000
Total sales, 1930............ 789,916,000 Previous year.................. 680,219,000

UNITED STATES GOVERNMENT WAR LOANS.

Sales in thous.	Issue—	High.	Low.	Last.	Net chge.	Closing— Bid.	Asked.	Yield.	April 4, 1929.
32	Liberty 3½s, 1932-'47	100.19	100.14	100.15+	.3	100.15	100.18	3.23	97.8
22	Liberty 1st c 4¼s, 1932-'47	101.6	101.15	101.16—	.2	101.16	101.17	3.52	98.27
60	Liberty 4th 4¼s, 1933-'38	101.31	101.28	101.28—	.2	101.28	101.31	3.65	98.31
69	U S Treasury 4¼s, 1947-'52	111.23	111.18	111.19+	.1	111.18	111.23	3.36	106.14
63	U S Treasury 4s, 1944-'54	107.25	107.17	107.17+	.1	107.16	107.25	3.33	102.20
75	U S Treasury 3¾s, 1946-'56	105.3	104.25	104.26—	.2	104.24	105.3	3.34	......
37	U S Treasury 3⅜s, 1943-'47	100.26	100.11	100.14—	.6	100.11	100.19	3.33	96.11
11	U S Treasury 3⅜s, 1940-'43	100.15	100.8	100.8 —	.6	100.8	100.15	3.33	96.16

Note—Fractions on United States government bonds, including net changes, are quoted in thirty-seconds of 1 per cent.

DOMESTIC.

No. thous.	High.	Low.	Close.
1 Abr&Straus 5½s '43	101	101	101
1 AjaxRub 8s '36	63	63	63
7 AlleghCor cv 5s '44	103⅜	102½	102⅝
46 do cv 5s '49	103⅜	102⅝	102⅝
93 do cv 5s '50 rcts	98⅜	97⅝	97⅝
5 AlleghVal gen 4s '42	95⅛	95	95
1 AmAgriCh 7½s '41	103⅜	103⅜	103⅜
1 AmBeetSugar 6s '35	87	87	87
1 AmChain deb 6s '33	101¼	101¼	101¼
2 AmCottonOil 5s '33	100⅜	100⅜	100⅜
87 AmIGCh cv 5½s '49	107	106⅛	107
72 AmIntC cv 5½s '49	101	100⅞	101
13 AmSmelt&Ref 5s '47	101⅜	101⅛	101⅜
8 AmSugar 6s '37	104¼	104	104¼
25 AmTel&Tel 5½s '43	107⅝	106⅝	107
19 do s f 5s '60	103⅝	103⅜	103½
13 do col 5s '46	104¼	104⅛	104½
2200 do cv 4½s '39	182½	176½	182
102 do deb 5s '65	103⅝	103⅛	103⅜
7 AmWtrW&El 6s '75	107	107	107
2 AmWrPap 1st 6s '47	82⅜	82⅛	82⅜
1 AntillaCoAz 7½s '39	50	50	50
5 Arm&C rl est 4½s '39	90½	90½	90½
15 do Del 5½s '43	84	83⅛	83⅛
16 AT&SF gen 4s '95	94½	94	94½
5 do adj 4s stpd '95	91⅞	91⅞	91⅞
17 do cv 4½s '48	139⅛	138⅛	138⅛
4 Atl&Birm 4s '33	88⅞	88⅞	88⅞
1 AtlCLine uni 4½s '64	98⅜	98⅜	98⅜
2 Atl&Danv 1st 4s '48	64	64	64
7 AG&WI col 5s '59	78	78	78
6 AtlRefin deb 5s '37	102¼	102⅛	102½
2 Balt&Ohio rf 6sC '95	109⅝	109	109⅝
5 do 1st gold 5s '48	105¼	105⅛	105¼
12 do ref 5s '95	103¼	102⅞	102⅞
9 do deb 6s D 2009	103⅜	103⅛	103⅜
27 do cvt 4½s '33	100¼	100	100⅜
329 do cvt 4½s '60	103⅜	103⅛	103⅛
8 do gold 4s '48	94½	94	94½
7 do 5s s w div '50	104	103⅞	104
1 Bangor&Aroo 4s '51	87⅜	87⅜	87⅜
3 BaragusCoAz 7½s '37	81⅛	81⅛	81⅛
4 BellTelPa 5s B '48	104⅜	104⅛	104⅜
4 do 5s C '60	106⅞	106⅞	106⅞
16 BethlehStl rf 5s '42	104	103⅞	104
20 do p m 5s '36	101⅜	101	101⅛
2 Boston&Me 1st 5s '67	100⅜	99⅝	100⅜
2 Botany 6½s '34	42	42	42
1 Bowman&Bilt 7s '34	102¼	102¼	102¼
1 Bwy&7thAv cn 5s '43	37½	37½	37½
1 BklynEdison 5s '49	104⅜	104⅜	104⅜
38 BklynManTr 6s '68	99⅝	99	99⅝
2 BklnUnEl 1st 5s '50	87⅞	87⅞	87⅞
2 BklnUnGas 5s '45	105⅝	105⅝	105⅝
2 BushTerm con 5s '55	98	98	98
5 ByProductC 5½sA '45	102	101⅜	101⅜
11 CalPet 5½s '38	101⅜	101⅛	101½
2 CamagueySug 1 7s '42	55	55	55
14 CanNat 5s '69 Oct	103	102⅝	103
2 do 4½s '54	96⅝	96⅝	96⅝
10 do 4½s '57	96¼	96	96¼
11 do 4½s '68	96⅛	95⅝	95⅝
16 CanNorRy 7s '40	111⅜	111⅛	111⅛
18 CanPac deb 4s perp	86⅝	86	86⅝
1 do 5s '44	103⅝	103⅝	103⅝
1 CarolinaCent 4s '49	84	84	84
2 CarolinaC&O 5s '38	101⅞	101⅞	101⅞
1 CentDistTel 5s '43	103½	103½	103½
1 CentGaRy rf 5½s '59	104⅛	104⅛	104⅛
1 do 5s C '59	100⅜	100⅜	100⅜
1 CentHudG&E 5s '57	103½	103½	103½
1 CentPacific gtd 4s '49	94½	94½	94½
1 do gtd 5s '60	103½	103½	103½
3 CRR&BCoGa 5s '37	102	101½	102
10 CenRRNJ 5s '87	110⅞	110⅞	110⅞
16 CertainteedPr 5½s '48	55⅜	54	54½
25 ChesCorp 5s '47	100⅜	100¼	100¼
24 C&O ref&i 4½sA '93	98	97	98
17 do r&i 4½sB '95	97⅛	97	97
11 CB&Q gen 4s '58	92⅜	92⅜	92⅜
3 do 1st&rfg 5s '71	106⅞	106⅞	106⅞
20 C&EIll gen 5s '51	82½	81½	81½
1 Chi&Erie 1st 5s '82	104⅞	104⅞	104⅞
57 ChiGtWest 4s '59	71½	71	71⅛
1 CM&StP 4½sC '89	95⅜	95⅜	95⅜
1 do 4½s E '89	96⅛	96⅛	96⅛
1 do gen 4s A '89	86⅜	86⅜	86⅜
33 CMStP&P 5s A '75	95	93⅞	94
80 do adj 5s 2000	73½	72⅞	72⅞
4 Chi&NW 7s '30	100⅛	100⅛	100⅛
46 do cv 4¾s A '49	102⅞	102½	102½
2 do 4½s 2037	98⅜	98⅜	98⅜
13 CRI&P rfg 4s '34	97⅞	97⅝	97⅝
3 do 4½s '52	94⅝	94⅜	94⅜
4 CStPM&O con 6s '30	100⅛	100⅛	100⅛
2 CTH&SE 5s '60	99½	99½	99½
1 do inc 5s '60	91	91	91
1 ChiUnSta 6½s C '63	116⅛	116⅛	116⅛
1 do 5s '44	103⅜	103⅜	103⅜
6 do 5s B '63	105	105	105
10 do 4½s A '63	98⅛	98⅛	98⅛
9 Chi&WInd 4s '52	90	90	90
11 ChileCopper db 5s '47	97	97	97
6 CincinG&El 1 4s '68	89⅛	88⅛	88⅛
2 CinWab&M 1st 4s '91	87⅞	87⅞	87⅞
1 ICC&StL ref 6sC '41	106⅞	106⅞	106⅞
1 do 4½s E '77	97⅞	97⅞	97⅞
3 do 4s St L div '90	89	89	89
19 CleveUnTer 4½s '77wi	98⅛	98⅛	98⅛
8 ColonOil cv 6s '38	84	84	84
3 ColoIndust 5s '34	96	96	96
5 ColumbG&E 5s '52Ap	101⅛	101⅛	101⅛
11 do 5s '52 May	102	101⅞	102
2 ComlCredit 5½s '35	97	97	97
32 ComlInvT cv d 6s '48	98⅞	98⅛	98½
25 do cv 5½s '49	96⅛	96⅛	96⅜
1 ConnRy&Lt 4½s '51st	96	96	96
7 ConGasNY 5½s '45	106⅞	106	106⅞
9 ConsumersPw 5s '52	103⅜	103⅛	103⅛
2 ContainerC 5s '43	84	83⅞	84
6 CrownCork 6s '47	98½	98¼	98¼
5 CubaRR 7½s '36	90	89½	89½
6 do 6s '36	85	85	85
15 do 1st 5s '52	81	80	80
7 CubaNorRys 5½s '42	65½	65	65
9 Cuban-AmSug 8s '31	100	100	100
10 CuyamelFr 1st 6s '40	104⅛	104	104½
1 Dayton&M 4½s '31	99½	99½	99½
6 Del&Hud rfg 4s '43	93	93	93
4 DenverG&ElL 5s '51	101⅝	101½	101½
2 do 5s '51 stpd	101½	101½	101½
17 Denv&RG 1st c 4s '36	95⅝	95⅝	95⅝
1 D&RGW 5s '55	98	98	98
6 do ref&imp 5sB '78	93⅞	93⅝	93⅞
1 DeryDGds 7s '42 2d st	25	25	25
8 DetroitEd 1st 6s '40	107	106⅝	106⅝
6 do 5s '33	102	102	102
1 do rfg 5s '40	103⅝	103⅝	103⅝
2 do ref 5s '49	104¼	104⅛	104⅛
1 Det&Mac gold 4s '95	61	61	61
13 DodgeBrs 6s '40	97	96½	97
2 DoldPack 1st 6s '42	71⅝	71⅝	71⅝
1 Donner Steel 7s '42	103	103	103
4 DulSS&A 5s '37	75	75	75
7 DuquesLt 4½s '67	99⅝	99⅝	99¼
4 EastCubaSug 7½s '37	85	84¼	84¼
21 Erie ref 5s '67	95⅝	95¾	95¾
3 do pr lien 4s '96	87	86¼	86¼
3 do gen lien 4s '96	82½	82	82
1 do 4s B '53	85½	85½	85¼
1 Erie&GeneRiv 6s '57	111¼	111¼	111⅛
2 FedLt&Tr 6s B '54	98	97¼	97¼
1 do 5s '42 stpd	96¼	96¼	96¼
5 FiskRubber 8s '41	84	84	84
2 FlaECoast 5s '74	58	58	58
1 FondaJ&Gl 4½s '52	33¼	33¼	33¼
10 GalvestH&H 5s '33	99¼	99¼	99¼
5 Gannett 6s '43	90¼	90	90⅛
16 GenAmInv 5s '52	90	89½	89½
1 GenCable 1 5½s '47	102	102	102
13 GenMtrAc 6s '37	103	103	103
12 GenPet 5s '40	101½	101⅝	101⅝
32 GenPServ cv 5½s '39	100¼	100	100⅛
26 GenStlCast 5½s '49	106⅛	106	106
393 GenTheaEq 6s '44	144	131	144
45 Gdrh Rub 6½s '47	107½	107¼	107⅛
14 Gdyr Tr 1st col 5s '57	95¼	95	95¼
2 Goth Silk Hos 6s '36	93⅜	93⅜	93⅜
2 Gld Cplr 6s '40	80⅛	80⅛	80⅛
4 Gr Tink Ry 7s '40	111½	111⅛	111⅛
4 do 6s '36	106¼	106¼	106¼
9 Gr North 7s '36	111⅛	111½	111⅛
4 do 5½s 1952	111¼	111⅛	111¼
10 do 4½s 1961	96	95⅝	95⅝
18 Glf St Stl 5½s '42	100⅝	100⅛	100⅝
2 Harlm R&P 4s '54	89	89	89
1 Hoe R&Co 6½s '34	85½	85½	85½
3 Hstn Blt&T 5s '37	100	100	100
13 Hudsn Cl 5s '62	72	71⅛	72
12 H&Man refA 57	97½	97	97½
13 do adj inc 5s '57	81⅝	81¼	81⅝
26 Hmbl Oil 5½s '32	101⅞	101⅝	101⅝
1 do 5s 1937	101⅝	101⅝	101⅝
6 Ill Bell Tel rfg 5s '56	104¼	104⅛	104⅛
19 Ill Cent 6½s '36	110	110	110
4 do rfg 5s '55	106⅝	106⅝	106⅝
17 do gld 4¾s '66	100	99½	99½
12 IC&CSL&NO jt 5sA '63	106	106	106
10 Ill Stl deb 4½s '40	99½	99⅛	99½
2 Ind Limestn 6s '41	76	75	76
5 Inld Stl 4½s '78	94½	94½	94½
10 Intrbrgh R Tr 7s '32	91½	91¼	91½
5 do 6s 1932	62	62	62
33 do ref 5s '66	73⅜	73⅛	73⅜
54 do 5s stpd '66	73⅜	73⅛	73⅛
1 Intrntl Ag 5s '42	74	74	74
10 Int Cem 5s '48	101¼	101	101¼
6 Intrntl&GN 1st 6s '52	103½	103	103
1 do 5s B 1956	96½	96½	96½
33 Int Mtch 5s '47	99¼	99	99¼
2 Int MerMar sf 6s '41	100⅛	100⅛	100⅛
1 Int Pap ref 6s '55	92	92	92
10 Int Rys C Am 6s '41	93½	93⅜	93⅛
3 do ref 6½s '47	96⅞	96½	96½
19 Int T&T 4½s '52	91⅝	91⅛	91⅝
120 do cv 4½s '39	122⅝	121⅝	122½
81 do deb 5s '55	97⅛	96⅝	97
2 Jamestwn F&C 4s '59	91	91	91
12 KCFtS&M 4s '36	96⅝	96⅝	96⅝
5 K C South 1st 3s '50	77½	77¼	77¼
5 do 5s 1950	101⅜	101⅜	101⅜
5 KC Term 1st 4s '60	90⅛	90⅛	90⅛
5 Kan G&El 6s '52	105	105	105
3 Keith BF 6s '46	87	87	87
5 Ky Cent 4s '87	88	88	88
1 Ky&Ind Tm 4½s '61	89⅝	89⅝	89⅝
4 KngsCElev 4s '49 stpd	82	81	81
3 Kngs C Ltg 5s '54	105	105	105
1 Lackaw Stl 5s '50	102½	102½	102½
6 Laclede GStL 5½s '53	103¼	103	103
2 LS&MS deb 4s '31	99⅝	99⅝	99⅝
7 Laut Nit 6s '54	84⅝	84⅛	84⅝
5 Lehi C Coal 5s '74	70	70	70
1 Lehi V Har Tm 5s '54	105	105	105
5 Lehi V Pa 5s 2003	108¼	108¼	108¼
2 do gen 4s 2003	89⅝	89⅝	89⅝
1 do 4s reg	86	86	86
115 Loews Inc 6s '41 ww	123	119½	122
32 do 6s '41 no war	99⅝	98⅝	98⅝
1 L Isl deb 5s '37	100⅛	100⅛	100⅛
5 do ref 4s 1949	91	90⅝	91
1 Loril Co 5½s '37	93¼	93⅛	93¼
1 do 5s 1951	89	89	89
9 Lou G&E rfg 5s '52	102	101⅜	101⅜
1 Lou&Nash 7s '30	100⅛	100⅛	100⅛
9 do 1st&ref 4½s 2003	98⅛	98⅛	98⅛
4 McCrv Str 5½s '41	99⅝	99	99
4 Man Sugar 7½s 42	73⅛	71⅛	71⅛
1 Man El 5s '53	98	98	98
6 Mkt St Ry 7s '40	96⅛	95⅛	95⅛
1 Midv Stl 5s '36	101⅛	101⅛	101⅛
17 Milw ElRy&Lt 5s '61	100⅛	100⅛	100⅛
5 do 4½s '31	100⅛	100⅛	100⅛
10 Min&StL 1st ref 4s '49	13⅛	13	13
4 MSP&SSM 6½s '31	101⅛	101⅛	101⅛
5 do 5½s 1949	89	89	89
6 do 5s 1938	96⅛	96⅛	96⅛
1 do guar 5s '38	98	98	98
5 MK&T pr 5sA '62	102⅝	102⅝	102⅝
2 do adj 5s 1967	107⅝	107⅝	107⅝
2 MoPac 1st rfg 5sA '65	101	101	101
20 do 1st&rfg 5s F '77	100⅛	99⅝	100⅛

No. thous.	High.	Low.	Close.
20 do cv 5½s A 1949	112½	112½	112½
12 do gen 4s '75	80⅛	80	80⅛
18 Mont Pw 5s A '43	102⅛	102	102
16 do deb 5s '62	102	101¾	102
6 Mor&Co 1st 4½s '39	84	84	84
33 Mor&Essex 4½s '55	98⅝	98⅜	98⅝
2 Mur Bdy 6½s 34	95	95	95
2 Namm&Son 6s '43	96½	96⅛	96½
21 NashChat&StL 4s '78	91½	91	91½
2 Nassau Elec 4s '51	54¼	54¼	54¼
44 Nat Da Pr 5½s '48	100⅛	99⅝	99⅝
4 Nat Rad 6½s '47	28	27	27
10 Nat RR Mex 4s '51	7⅝	7⅝	7⅝
5 N Eng T&T 5s '52	105⅝	105⅝	105⅝
2 do 4½s B 1961	100	100	100
6 N Orl P Svc 5sA '52	90⅝	90½	90⅝
10 do 5s B 1955	91	90⅝	90⅝
6 NOr Tex&Mex 5½s '54	102	101⅝	102
8 do 5s B 1945	98⅝	98	98
35 NYC&HR deb 6s '35	107⅝	107⅛	107⅛
8 do 5s 2013	107⅝	107	107⅛
2 do deb 4s 1934	98⅝	98⅝	98⅝
8 do con 4s 1998	91½	91	91
4 do rfg 3½s '97	80⅛	80	80⅛
23 do LShr col tr 3½s '98	79½	79	79
7 NYC&StL 6s A '31	101½	101½	101½
2 do 6s 1932	102½	102½	102½
22 do 5½s A 1974	107⅞	107	107⅛
2 do 5½s B 1975	107⅛	107⅛	107⅛
1 do ref 4½s C 1978	97	97	97
1 NY Dock C 4s '51	83⅛	83⅛	83⅛
4 do 5s 1938	81	81	81
18 NY Ed 6½s '41	114	114	114
5 do 1st ref 5s '44	104½	104½	104½
10 NYGELH&P col 5s '48	106⅝	106⅝	106⅝
9 do pur m 4s '49	94½	94½	94½
1 NY&Erie 1st ext 4s '47	92	92	92
22 do cv 6s '48	132⅜	131⅜	131⅜
1 do cv 6s reg	130½	130½	130½
43 do 4½s 1967	94⅝	93⅛	94
4 do cv deb 3½s '56	78⅛	78⅛	78⅛
7 NYO&W 1st ref 4s '92	59	58½	58½
2 NYRys Inc 6sA '65	72⅛	72⅛	72⅛
5 NY St Ry 4½s '62	20	20	20
1 NY Stm Cp 6s '47	107⅛	107⅛	107⅛
1 NYSusq&W ref 5s '37	84⅛	84⅛	84⅛
11 NYTel deb 6s '41	106⅛	106⅛	106⅛
2 do 6s 1949	111⅝	111⅛	111⅛
1 do gen 4½s 1939	99⅝	99⅝	99⅝
1 NY Trp Rck 6s '46	99⅝	99⅝	99⅝
1 NYW&Bost 4½s '46	89½	89½	89½
11 Norf&W con 4s '96	93⅞	93¼	93⅞
2 do Poca 4s '41	94⅝	94⅝	94⅝
2 NAm Cem 6½s '40	69	68	68
5 N A Ed deb 5½sB '63	102⅜	102¼	102⅜
36 do 5s C '69 ct	96⅛	96	96
6 N Ohio RR 5s '45	95⅛	95⅛	95⅛
15 N O Tr&Lt 6s '47	102¼	101½	101½
4 N Pac 6s 2047	113⅛	113	113
5 do 5s C 2047	106⅛	106⅛	106⅛
17 do pr lien 4s '97	91	90⅝	90⅝
2 do gen 3s 2047	67⅝	67	67⅝
4 N St Pw 6s '41	106⅛	106⅛	106⅛
2 do 5s 1941	101	101	101
1 NW Tel 4½s '34	99½	99½	99½
4 O Pub Svc 7½s '46	111⅛	111⅛	111⅛
3 Ohio R Ed 6s '48	106	105⅝	106
2 Old B Coal 6s '44	77	77	77
3 Ore-Wsh RR&N 4s '61	90⅛	90⅛	90⅛
1 Otis Stl 6s '41	102⅝	102⅝	102⅝
5 Pac G&El 5s '42	102⅛	102	102
10 Pac Pw & Lt 5s '30	100	100	100
2 PacRRMo 1st 4s '38	95	95	95
1 Pac T&T 5s '52	104⅝	104⅝	104⅝
1 Pan-AP&T cv 6s '34	102⅛	102⅛	102⅛
11 Par Fam L 6s '47	101⅞	101¼	101⅜
4 Parmelee Tr 6s '44	87½	87½	87½
5 Pa & Dix Cem 6s '41	80	79	80
29 Penn R R 6½s '36	109¼	109¼	109¼
18 do 5s '64	104½	103½	104¼
27 do 4⅝s '63	100¼	99¼	99⅝
1 do con 4½s '60	100½	100½	100⅛
10 do 4s '48	95	95	95
3 do 4s '52	90⅛	90⅛	90⅛
2 do 3½s A '37	90	90	90
6 Pa O & D 4½s '77	98¼	97⅝	98¼
1 Peoria & E inc 4s '90	35	35	35
15 Per Marq 4½s '80 wi	97⅝	97⅝	97¼
10 Phila Co 5s '67	100¼	100	100¼
1 Phil El 1&ref 4½s '67	100	100	100
1 Phil & R C&I 5s '73	86⅛	86⅛	86⅛
45 do cv 6s '49	100	99	99
91 Phil Petrol 5¾s '39	95¼	95	95⅛
5 PCC&StL 5s B '75	108	108	108
5 do 4½s B '42	98⅝	98⅝	98⅝
4 Pit&WV 1st 4½s A '58	96	94	96
24 do 4½s B '59	96	96	96
4 Portland EP 6s '47	100⅛	100	100½
1 Port G E 5s '35	101½	101½	101½
16 Postal Tel 5s '53	95	94½	94⅝
2 Pub S E&G 5s '65	104½	104½	104½
5 do 4½s '67	98	98	98
27 do 4½s '70	98	98	98
11 Punta Allegre 7s '37	45	44	44
19 Pure Oil 5½s '37	99⅝	98⅝	99
1 Purity Bak 5s '48	96⅝	96⅝	96⅝
6 Reading Cl 4½s '97	100¼	99½	100¼
1 Rem Arms 6s '37	96¼	96¼	96¼
18 Rem Rd 5½s '47 ww	100	99⅝	99⅝
11 Rep I&Stl col 5s '40	102½	102⅜	102½
2 Rev C&B 6s '48	103	103	103
14 RIArk & L 4½s '34	98⅜	98⅛	98⅛
9 StLIM&S gen 5s '31	100⅝	100⅛	100⅛
14 do 4s R&G div '33	98	97⅝	97⅝
26 StL&SF pr l 4s A '50	91½	91	91¼
8 do 5s B '50	103½	103½	103½
46 do 4½s '78	93¼	92⅝	93⅛
2 St L S W ter 5s '52	99⅛	99⅛	99¼
10 do con 4s '32	98⅞	98⅞	98⅞
2 StPM&M con 6s '33	105	105	105
1 San A&AP 1st 4s '43	93½	93½	93½
1 Schulco 6½s B '46	70	70	70
5 Seabd A L 4s '50 stp	71	71	71
13 do con 6s '45	76	75	76
4 Seab A Fla 6s A '35	68	67⅞	68
2 Shar Stl Hp 5½s '48	99¼	99¼	99¼
3 Shell P L 5s '52	95⅝	95¼	95⅝
14 Shell Un Oil 5s '47	97⅛	97	97⅛
42 do 5s '49 ww	100¼	100	100
31 Shubert The 6s '42	64	55½	64
1 Sierra &SFP 5s '49	101½	101½	101½
5 Sinclair Oil 7s '37	103⅞	103⅜	103⅜
16 do 6½s '38	102½	102	102½
5 do 6s D '30	100⅝	100½	100⅝
27 do Crude 5½s '38	100	99⅝	99⅞
37 do Pipe L 5s '42	99	98	98⅞
1 So Colo Pw 6s '47	104	104	104
12 So Bell T&T 5s '41	103½	103⅛	103⅛
10 So Pac 4½s '68	98	98	98
20 do 4½s '69 ww	100⅛	100	100⅛
1 do col tr 4s '49	91	91	91
14 do rfg 4s '55	93	92⅞	93
2 do 4½s Ore L '77	99⅝	99⅝	99⅝
5 do S Fr ter 4s '50	91½	91½	91⅝
10 South Ry 6½s '56	124	124	124
6 do 6s '56	117⅛	117	117
3 do con 5s '94	109¼	109¼	109½
10 do gen 4s '56	91½	91	91⅝
5 S W Bell T 5s '54	104¼	104¼	104⅜
5 Std Mill 5½s '45	103⅛	103⅛	103⅛
13 Std Oil N J 5s '46	103⅝	103	103
13 do N Y deb 4½s '51	97⅛	96⅝	97⅛
2 Stevens Hotel 6s '45	88⅛	88	88
1 Sug Est Or 7s '42	39	39	39
1 Tenn Cen 6s '47	98¼	98⅛	98¼
3 Tn Cl&RR gen 5s '51	102⅝	102⅝	102⅝
5 Tn C&Ch cv d 6s '44	101⅛	101¼	101⅜
10 Tenn El P 6s '47	106⅝	106⅛	106⅛
1 TRRAStL ref 4s '53	91⅛	91⅛	91⅛
1 Texark &FS 5½s '50	104⅛	104⅛	104⅛
108 Tex Corp 5s '44	104¼	103⅛	104
1 Tex & P 1st 5s 2000	109½	109½	109½
2 do gen & ref 5s C '79	101⅝	101⅝	101⅝
2 Third Av rfg 4s '60	51⅞	51⅞	51⅞
2 do adj 5s '60	30⅝	30⅝	30⅝
1 TStL&SW 4s 50	92½	92½	92½
2 Tol TL&P 5½s '30	100⅛	100⅛	100⅛
2 Tr Oil 1st 6½s '38ww	102	101⅛	102
3 Trumb Stl 6s '40	102⅝	102⅝	102⅝
6 Union EL&P 5s '33	101½	101	101
21 do 5½s '54	102⅝	102⅝	102⅝
10 Un Oil Cal 5s C '35	100	100	100
2 Un Pac 4½s '67	99¼	98⅝	99
17 do 1st 4s '47	95¼	94⅝	95
6 do 4s '68	90	89⅝	90
36 Unit Drug Del 5s '53	97½	97	97½
9 U S Rubber 7½s '30	100¼	100⅛	100⅛
7 do 5s '47	87⅝	87½	87⅝
4 Utah L&Tr 5s '44	95⅝	95⅝	95⅝
17 Utah P&Lt 5s '44	100½	100⅛	100⅛
11 Util P&Lt 5½s '47	92¼	92	92
3 do 5s '59 ww	90	89	89
2 Vertientes Sug 7s '42	56⅝	56⅝	56⅝
5 Va&S W 1st 5s 2003	99	99	99

No. thous.	High.	Low.	Close.
1 do cons 5s '58	92⅛	92⅛	92⅛
3 Va Ry 5s '62	105	105	105
1 Wabash 1st 5s '39	103⅛	103⅛	103⅛
16 do 5s B '76	101⅛	100⅞	100⅞
13 do 5½s '75	104	103⅞	103⅞
12 do 4½s C '78	94	93½	93½
3 Walworth 6s '45	91⅛	91⅛	91⅛
8 do 6½s '35 ww	109	108	109
244 Warn Br 6s '39	112⅛	111	112⅛
1 War Quin 6s '39	88⅛	88⅛	88⅛
6 Warn Sug 1st 7s '41	105⅝	105⅝	105⅝
9 Warner Co 6s '44 ww	100	100	100
1 Wash WP 5s '39	104¼	104¼	104¼
2 Westch Lt 5s '50	103⅜	103⅜	103⅜
1 W Pa Pw 5s G '56	104	104	104
5 W Shore reg 4s 2361	87⅛	87⅛	87⅛
5 West Elec 5s '44	104	104	104
8 West Md 4s '52	82½	82½	82½
2 do 5½s '77	98⅛	98⅛	98⅛
42 West Pac 5s '46	98⅛	98⅛	98⅛
2 West Un 6½s '36	109½	109½	109½
4 do col 5s '38	102	102	102
10 do gold 5s '51	103⅛	103	103
1 Whl & L Er 4½s '66	94⅝	94⅝	94⅝
3 Whl Stl 5½s '48	102⅝	102½	102½
5 do 1st ref 4½s '53	91	90⅝	90⅝
5 Wick Sp cv 7s '35	35	35	35
17 do cv 7s ct	35	34	35
1 Wilkes & E 1st 5s '42	70⅛	70⅛	70⅛
6 Wilson Co 1st 6s '41	100⅝	100⅝	100⅝
1 Winch Ar 7½s '41	103	103	103
2 Wins Sal So 4s '60	86⅛	86⅛	86⅛
7 Wis Cen gen 4s '49	82⅝	82	82
5 do 4s S&D div '36	89⅞	89⅞	89⅞
8 Yngstwn S&T 5s '78	102	101⅝	102

FOREIGN.

No. thous.	High.	Low.	Close.
36 Abitibi P&P 5s '53	86⅛	86	86⅛
6 Akershus sf 5s '63	94½	94	94⅛
2 Alp M Stl 7s '55	97	97	97
2 Antioquia 7s B '45	83⅛	83	83⅛
2 do 7s C '45	84	84	84
2 do 7s D '45	84	83½	84
1 do 7s 1st ser '57	81	80⅝	80⅝
10 do 7s 2d ser '57	81	79⅞	81
3 do 7s 3d ser '57	81	81	81
22 Antwerp sf 5s '58	97¼	96⅞	97
8 Arg Gov 6s A '57	99	98⅞	99
6 do 6s B '58	99	98⅞	98⅞
7 do sf 6s '59 June	99½	98⅞	98⅞
14 do sf 6s '59 Oct	99½	98⅞	99
4 do sf 6s '60 May	99	99	99
7 do sf 6s '60 Sept	99	98⅞	98⅞
2 do sf 6s '60 Oct	98⅞	98⅞	98⅞
6 do sf 6s '61 Feb	98⅞	98⅞	98⅞
1 do sf 6s '61 May	99⅛	99⅛	99⅛
24 do 5½s '62	95⅛	95⅛	95⅛
2 do 5s '45	89	88⅞	88⅞
38 Australia 5s '55	91⅜	90⅞	91
6 do 5s '57	91⅜	91⅛	91⅜
41 do 4½s '56	83⅝	83⅛	83⅛
8 Austrian Gov 7s '43	107⅛	106½	106½
12 Batav Petrol 4½s '42	93⅝	92⅝	93⅝
28 Bavaria 6½s '45	98⅛	98	98⅛
7 Belgium 8s '41	110⅛	110⅛	110⅛
43 do 7½s '45	115⅛	115⅛	115⅛
16 do 7s '55	112⅝	112⅛	112⅝
8 do 7s '56	109	108⅝	108⅝
13 do 6½s '49	108⅛	108⅛	108⅛
16 do 6s '55	102⅝	102½	102½
6 Berlin 6½s '50	98⅛	98⅛	98⅛
13 do 6s '58	93	93	93
2 Berlin El Ry 6½s '56	95¼	94⅛	95¼
35 Berlin Elec 6½s '51	95¼	95	95
29 do 6½s '59	94	93¼	93½
2 Bogota 8s '45	99¼	99	99¼
8 Bolivia Rep 8s '47	97½	97	97
3 do 7s '58	82	82	82
6 do 7s '69	81	80	81
3 Bordeaux City 6s '34	103⅝	103⅝	103⅝
30 Brazil 8s '41	100⅝	100½	100½
2 do 7½s '52	101⅛	101⅛	101⅛
30 do 6½s '26-'57	86½	86	86½
27 do 6½s '27-'57	86½	86	86
3 do Cen Ry 7s '52	91⅝	91⅝	91⅝
1 Bremen 7s '35	102	102	102
1 Brisbane 5s '58	84	84	84
17 B Aires Pr 6s '61	89½	89⅛	89⅝
2 Bulgaria 7s '67	83	83	83
5 do s f 7½s '68	89	88⅞	89
4 Caldas 7½s '46	88½	88½	88¼
4 Canada 5s '31	100⅝	100⅝	100⅝
2 do 5s '52	103⅝	103⅝	103⅝
3 do 4½s '36	99	99	99
6 Can SS Ltd 6sA '41	97	96⅝	97
7 Chile 7s '42	103	102	102
7 do sf 6s '60	93	92⅝	92⅝
7 do sc 6s Jan '61	93	92½	93
4 do sf 6s Feb '61	93	92½	92½
14 do sf 6s Sept '61	93¼	92½	92½
5 do sf 6s March '62	93½	93	93
7 Chile Mt Bk 6¾s '61	99	98½	98½
3 do 6½s '57	98⅛	98	98⅛
4 do 6s '61	93¼	93	93½
7 Chil C M 7s '60 ct	95⅝	95⅝	95⅝
3 Chin 5s H Ku '51	26⅝	26⅝	26⅝
3 Col Rep 6s Jan '61	81	81	81
29 do 6s Oct '28-61	81¼	80⅝	81¼
1 Col Ag M Bk 6s '47	79½	79½	79½
5 do s f 6s '48	77⅝	77⅝	77⅝
1 Col Mt Bk 7s '46	84	84	84
2 do 6½s '47	79⅞	79⅞	79⅞
14 Cologne 6½s '50	97½	96½	96½
10 ConsAgr sf 6½s A '58	88½	88½	88½
8 Copenhagen 4½s '53	92⅝	92¼	92⅝
7 Copen Tel 5s '54	96½	96	96½
3 Cordoba City 7s '57	89	88	88
3 do 7s '37 ct	96⅛	96	96⅛
1 Costa Rica 7s '51	89	89	89
51 Cuba 5½s '53	100	100	100
5 Cundin s f 6½s '59	81½	81⅛	81⅛
23 Czech Rep 8s '51	110⅛	110	110
2 do 8s B '52	110½	110⅛	110½
5 Dan Mun 8s B '46	109¼	109	109
6 Denmark 6s '42	105	104⅝	104⅝
10 do 5½s '55	101½	101¼	101½
16 do 4½s '62	93¼	92⅞	92⅞
25 Deut Bk 6s '32 ct	100⅛	100	100
80 Dom Rep 5½s '42	96¼	95⅝	96¼
2 do 5½s 1st '40	92¼	92¼	92¼
1 Dresden 7s '45	101½	101½	101½
10 D Price Pow 6s '66	105⅝	105½	105⅝
5 Dut E Indies 6s '62	102⅛	102⅛	102½
1 do 5½s '53 Mar	102⅝	102⅝	102⅝
4 El Pw Germ 6½s '50	97⅝	97	97⅝
22 Est R R 7s '54	106¼	105⅝	106¼
4 Estonia 7s '67	87	87	87
5 Fiat deb 7s '46 nw	94	94	94
9 Finland 6s '45	97½	97¼	97¼
1 do ext 6½s '56	98	98	98
10 do 7s '50	100	100	100
16 do 5½s '58	91	91	91
1 Finn 6½s A '54	98	98	98
3 Fram I D 7½s '42	108⅛	108½	108½
5 FrenchNMSS 7s '49	104	103⅝	103⅝
13 French Rp 7½s '41	123⅛	123	123
42 do 7s '49	118⅛	118	118⅛
2 GerCAgBk 6s '60 July	88⅛	88½	88½
24 do 6s '60 Oct	88⅝	88¼	88⅛
27 do 6s '38	92⅝	92	92
11 Ger Ext Loan 7s '49	109	108⅝	108⅝
1 Ger Gen Elec 6s '48	95⅝	95⅛	95⅝
7 GtCnEPJap 6½s '50	96	96	96
1 Greek Govt 7s '64	100½	100⅛	100⅛
3 do 6s '68	88	87	88
18 Haiti Rep 6s '52	96⅝	96	96
2 Hambg State 6s '46	97	97	97
8 Hansa 6s '39 w w	91⅝	91	91⅝
13 HarpMin 6s '49 w w	93½	93¼	93½
4 Hungary 7½s '44	103	102⅞	103
1 HunLMI 7½s A '61	99	99	99
10 do 7½s B '61	98	98	98
7 Ilseder Stl 6s '48	90½	90	90½
12 Irish Free St 5s '60	97½	97¼	97¼
8 ItalCr con 7s A '37	98	97½	98
16 do 7s B '47	98	97⅝	97⅝
4 Ital Pub Util 7s '52	97	96⅝	96⅝
50 Italy 7s '51	100⅛	99⅝	99⅝
10 Japan Govt 6½s '54	104½	104	104
85 do 2d 4s '31	97	96⅞	96⅞
50 Jugo Sl M B 7s '57	84⅝	84½	84⅝
262 Kreu&Toll 5s '59 ww	99⅝	99⅛	99½
10 Karstadt 6s '43	79¼	79	79¼
21 Leipzig 7s '47	100⅛	100	100
1 Lw Aust H E 6½s '44	90	90	90
1 Lyons City 6s '34	103⅝	103⅝	103⅝
6 Marseilles 6s '34	103⅝	103⅝	103⅝
1 Merid Elec 7s '57	100	100	100
2 Mexico 4s 1910 lg as	13⅛	13⅛	13⅛
8 Milan 6½s '52	93½	93⅛	93½
2 Mont Min 7s '37 ww	108	108	108
8 do 7s '37 no war	100	100	100
2 Montevideo 7s '52	101¼	101	101
92 do 6s A '59	94½	94½	94½

No. thous.	High.	Low.	Close.
6 N Sou Wales 5s '57	88	87⅝	88
19 do 5s '58	88⅛	87⅝	88⅛
17 Nord Lloyd 6s '47	92¼	92¼	92¼
13 Nord Ry 6½s '50	104⅝	104⅝	104⅝
3 Norway Kgd 6s '43	104	103⅝	103⅝
1 do 6s '44	102¼	102¼	102¼
14 do 6s '52	102¼	102¼	102¼
10 do 5½s '65	101½	101¼	101¼
12 do 5s '63	99	98	99
5 Norw Mun Bk 5s '67	96⅝	96⅝	96⅝
32 NorwegnHy&E 5½s '57	93	92⅝	93
9 Nuremberg 6s '52	90⅝	90⅝	90⅝
2 Ori Devel Ltd 6s '53	99⅝	99½	99⅝
5 do deb 5½s '58	93	92⅝	93
1 Oslo 6s '55	102	102	102
7 do 5½s '46	99⅝	99⅝	99⅝
12 Oslo Gas & E 5s '63	94¼	94	94¼
1 Panama Rep 5½s '53	102⅝	102⅝	102⅝
6 do 5s '63	94¼	94	94
8 Paris L & M 7s '58	105¼	104⅝	105¼
30 do 6s '58	103	102⅝	103
15 Paris O Ry 5½s '68	101⅛	101⅛	101⅛
1 Paulista Ry 7s '42	100½	100½	100½
7 Peru 7s '59	99	98⅝	99
14 do 6s '60	80⅝	80⅝	80⅝
5 do s f 6s 2d '61	81½	81	81½
7 Poland 8s '50	96⅝	96⅝	96⅝
24 do 7s '47	87	86⅝	87
1 do 6s '40	80	80	80
5 Prague Gtr 7½s '52	107	106⅝	107
2 Queensland St 7s '41	107⅛	107⅛	107⅛
3 do 6s '47	101	101	101
9 Rhin Un 7s '46 nw	98⅝	98⅝	98⅝
3 RhineWphEP 6s '52	92	92	92
5 do 6s '53 w w	92	92	92
95 do 6s '55 w w	93¼	93	93
3 Rio Gr do Sul 8s '46	101½	101½	101½
5 do 7s '66	90	90	90
1 do 7s '67	85⅝	85⅝	85⅝
4 do s f 6s '68	75¼	75¼	75¼
2 Rio de Janeiro 8s '46	104½	104	104½
8 do 6½s '53	82½	82	82
20 Rome 6½s '52	93½	93¼	93½
3 Santa Fe Arg 7s '42	93	90⅝	90⅝
1 Saarbruecken 6s '53	90⅝	90⅝	90⅝
4 S Paulo State 8s '36	100⅛	100⅛	100⅛
4 do 8s '50	100	99	100
5 do 7s '56	92	91⅝	92
19 do 6s '68	76½	75⅝	75⅝
6 Sax Pub Wks 7s '45	99⅝	99	99
52 do gen&rfg 6½s '51	97	96⅝	97
1 SaxStMI s f 7s '45	99⅝	99⅝	99⅝
3 do s f 6½s '46	96	96	96
10 Seine France 7s '42	108⅛	108	108
7 Serbs Cr & Sl 8s '62	97¼	97¼	97¼
12 do 7s B '62	85	85	85
32 Shin El Pw 6½s '52	93	92½	93
8 Siem & Hal 6½s '51	107	106½	106½
2 Silesia 7s '58	79	79	79
5 Soissons City 6s '36	104	103⅝	103⅝
4 Styria 7s '46	93⅛	93	93
30 Sweden Kgd 5½s '54	105	104⅛	105
9 Swiss Confed 8s '40	108⅛	107⅞	107⅞
13 Swiss Govt 5½s '46	104½	104	104
2 Toho El Pow 7s '55	100⅛	100	100⅛
20 do 6s '32	100	99⅝	99⅝
11 Tokio City 5s '52	81½	81¼	81½
21 do 5½s '61	93¼	93	93¼
23 Tokio El Lt 6s '53	91½	91¼	91½
5 Tyrol Hy Elec 7s '52	93½	93½	93½
4 U K GB&I 5½s '37	104⅝	104⅝	104⅝
2 UnStlWBur 7s '51	104½	104⅛	104½
4 Un Stl Wk 6½sA '51	90⅝	90⅝	90⅝
2 do 6½s C '51	90⅝	90⅝	90⅝
1 Up Aust Prv 7s '45	94	94	94
3 Uruguay 8s '46	107	107	107
18 do 6s '60	99	98½	98½
47 Venetian M Bk 7s '52	96	95½	95½
15 Vienna s f 6s '52	90	89⅝	89⅝
9 Warsaw 7s '58	81½	81½	81½
13 Wphal U E P 6½s '53	89½	88⅝	89½
5 Yokohama 6s '61	98	98	98

WHEAT JUMPS AS EUROPEANS BUY U. S. GRAIN

Farm Board Puts Storage Offer to Millers.

[Continued from page 31, column 3.]

poration a margin of 12 cents to insure that he will give the grain preference in his purchasing, and that it will be milled and exported on or before Aug. 15, 1930. The contract also provides that the miller may purchase grades of grain which he might need later to fill flour formulas, and resell it to the corporation at the same price, to be held until he is ready to mill it.

CROP SCARE FELT

BY CHARLES MICHAELS.

Prospects of a major crop scare developing in the winter wheat belt in the southwest, combined with dry weather reports from the northwest and the best export demand for cash grain in weeks, brought in a wave of buying of futures yesterday in all of the leading markets of the world.

Prices advanced on the Board of Trade in a rather sensational manner to the best figures since Feb. 28 for the July delivery. The close was at the top, with net gains of 2⅝@4¼c, with May $1.13⅝@1.13¾, and July $1.14¾@1.14⅞, and as much as 11¼c higher than the low point of last week.

Winnipeg was 4⅞@5¼c higher for the day, while Buenos Aires gained 3½c and Liverpool was 1¾@1⅞c higher. Millers were good buyers in the latter market, with small Argentine offerings a factor.

The Oklahoma weekly report said drought in that state was serious and crops deteriorating, and in some quarters it was expected that the government report to be given to the trade on April 9 would show a lower condition than the recent private estimates. The lack of subsoil moisture in the American and Canadian northwest came in for considerable attention owing to the relatively high temperatures which have prevailed there of late.

Crop Observer H. C. Donovan, who is in Kansas, was out with an estimate showing around 6,000,000 acres in that state needed rain badly.

Trading in futures was the heaviest in some time, with commission houses persistent buyers of the deferred futures. Sellers of offers were forced to protect themselves on the way up and longs were able to secure profits at a constantly advancing level of values 89¼@89⅝c.

A marked change was witnessed in the character of the foreign demand, with sales of 2,000,000 bu or more estimated made in all positions, mainly Manitobas, but included some hard winter and durum.

Corn Market Wakes Up.

Corn values were on the upgrade from the start, the strength in wheat starting general buying, which steadily absorbed profit taking and local selling on the way up and prices advanced to a new high on the present movement, closing at net gains of 1⅛@2¼c, with May, 87½c, and July, 89¼@89⅝c.

Commission house interest in oats was larger and there were unfavorable crop reports from Kansas and Oklahoma to stimulate buying. Selling was mainly on scale orders encountered on the way up, with the finish at net gains of ⅝@1c, May being 45⅝c and July, 45⅝@45½c.

While there was heavy short covering in rye and also new outside buying, the market made only a moderate response to the strength in wheat with selling of May and buying of July credited to longs in the nearby future tending to restrict advances. The finish was 1@2¼c higher.

METALS.

NEW YORK, April 3.—(AP)—STEEL—Unchanged. COPPER—Quiet; electrolytic, spot and futures, 18c. IRON—Quiet, unchanged. TIN—Easy; spot and nearby, $36.62; futures, $36.87. LEAD—Steady; spot New York, 5.75c; East St. Louis, 5.60c. ZINC—Steady; East St. Louis, spot and futures, 4.50c. ANTIMONY—8c.

LONDON, April 3.—(AP)—COPPER—Standard, spot, £70 5s; futures, £68 7s 6d; electrolytic, spot, £83 10s; futures, £84. TIN—Spot, £164 17s 6d; futures, £166 2s 6d. LEAD—Spot and futures, £18 15s. ZINC—Spot, £18 5s; futures, £18 7s 6d.

Walter L. Joyce Frank L. North
Raymond L. North
formerly of H. T. Ray & Co., Inc.
which has been dissolved
as of this date
Announce the incorporation of
Joyce, North & Company
Investment Securities
39 So. La Salle Street
Chicago
April 4, 1930 Telephone Randolph 3460

NEW ISSUE

$10,000,000
Caterpillar Tractor Co.
Five-Year 5% Convertible Gold Notes

Dated April 1, 1930 Due April 1, 1935

Principal and semi-annual interest (April 1 and October 1) payable in United States Gold Coin at The Bank of California, National Association, San Francisco, Trustee, or at The Chase National Bank of the City of New York, or at the Harris Trust and Savings Bank, Chicago, Paying Agents, without deduction for normal Federal Income Tax, insofar as lawful, not exceeding 2%. Coupon notes in denomination of $1,000, registerable as to principal. Redeemable as a whole or in part at any time on 45 days' notice at 102½ and accrued interest on or before April 1, 1931; thereafter at 102 and accrued interest to and including April 1, 1932; thereafter at 101½ and accrued interest to and including April 1, 1933; thereafter at 101 and accrued interest to and including April 1, 1934; and thereafter at 100 and accrued interest.

TAX PROVISIONS. The Company agrees to reimburse holders upon proper and timely application for payment of California Personal Property Taxes not exceeding 2 mills per dollar of par value, for payment of Pennsylvania Personal Property Taxes not exceeding 4 mills per dollar of par value, and for payment of Massachusetts taxes based on, or measured by income, or, as to savings banks and savings departments, measured by deposits invested in bonds, up to 6% of interest, which the holder of any Note is required to pay by reason of his ownership thereof, all as provided in the Trust Indenture.

THE BANK OF CALIFORNIA, NATIONAL ASSOCIATION, San Francisco, Trustee

These Notes will be convertible, at the holder's option, into common capital stock of the Company at any time during their life, or if called for redemption, up to ten (10) days prior to the date of such redemption, with adjustment for accrued interest and dividends, on the basis of par for the Notes and the following prices for the stock:

$ 85 per share, if converted on or before April 1, 1931;
95 per share, if converted after April 1, 1931 and on or before April 1, 1932;
105 per share, if converted after April 1, 1932 and on or before April 1, 1933; and
115 per share, if converted after April 1, 1933, and on or before April 1, 1935.

Mr. R. C. Force, President of the Company, has summarized his letter to us as follows:

History and Products. Caterpillar Tractor Co., a California corporation, was organized in 1925 for the purpose of acquiring all of the assets of the C. L. Best Tractor Co. and The Holt Manufacturing Company. The C. L. Best Tractor Co., organized in 1910, had been previously engaged in the production of Best "Tracklayer" Tractors. The Holt Manufacturing Company, established in 1883, had been engaged both in the manufacture of Holt "Caterpillar" Tractors and farm implements generally.

"Caterpillar" Tractors are employed for road building and road maintenance, a field of far-flung and fundamental importance; for logging, hauling, excavating, grading, snow removal and kindred uses, and for agriculture and in general, wherever a large mobile traction power plant is required. The Company manufactures five tractors ranging from the baby "Ten" to the big "Sixty."

In the fall of 1928 the Company consolidated with its own operations those of the Western Harvester Company, a former subsidiary, which manufactured and sold the well known "Holt" Harvester-Thresher Combine. The output of "Holt" Combines has been steadily increasing.

In December, 1928, Caterpillar Tractor Co. acquired, through merger, the principal assets and business of the Russell Grader Manufacturing Company, which had specialized over a long period of years in the manufacture of high-grade road machinery. Caterpillar's ownership of the Russell road machinery business has not only resulted in an increase in the production and sale of its road machinery, but has also served to stimulate sales of tractors which supply the necessary tractive power therefor. Furthermore, this combination of products—tractors, road machinery and combined harvesters—has resulted in a substantial increase in the Company's rapidly growing dealer organization.

The Company operates four plants: At Peoria, Illinois, for the production of tractors, tractor equipment and parts, harvesters and parts and a foundry for the production of castings; at San Leandro, California, for the manufacture of tractors, tractor equipment and parts; at Minneapolis, Minnesota, for the manufacture exclusively of road machinery, equipment and parts; and at Stockton, California, a foundry for the production of castings for the San Leandro plant.

Earnings. Net sales, and net earnings of the Company after all charges, including depreciation, but before interest charges and Federal income tax, since date of organization, as certified by Messrs. Price, Waterhouse & Co., were as follows:

	Net Sales	Net Earnings (as above)
1929	$51,812,462	$13,405,022.88
1928	35,071,601	9,503,919.38
1927	26,928,089	6,944,459.91
1926	20,699,103	5,021,758.88
1925 (last 8 mos.)*	13,785,247	3,607,727.11

*Company opened its books as of May 1, 1925.

Net earnings as shown above for the year 1929 were at the rate of more than 26 times the interest charges on these Notes. Such net earnings for the last four calendar years averaged $8,718,790.26 per year, or at the rate of more than 17 times such interest charges.

Capitalization. Capitalization of the Company as of April 1, 1930, giving effect to this issue of Notes, will consist of $10,000,000 authorized and issued Five-Year 5% Convertible Gold Notes (this issue), and 2,500,000 authorized shares of capital stock without nominal or par value, of which 1,882,240 shares are now outstanding.

Assets and Equity. Total assets of the Company as of December 31, 1929, giving effect to this financing, and after deducting all liabilities other than this issue of Notes, were in excess of $52,900,000. Similarly net current assets as of December 31, 1929, were in excess of $31,600,000.

The value of the equity junior to these Notes based upon the aggregate market value of the outstanding common stock at current quotations is in excess of $135,000,000.

Purposes of Issue. The proceeds from the issuance of these Notes will be used to retire current bank indebtedness aggregating approximately $9,000,000 and resulting in large part from additions to plant in 1929, and for other corporate purposes.

The foregoing is subject to the more complete statements contained in the letter referred to, printed in the offering circular, copy of which may be had on request.
All legal proceedings incident to the issuance of these Notes are subject to the approval of Messrs. Chickering & Gregory, San Francisco, for the Company and Messrs. Pillsbury, Madison & Sutro, San Francisco, for the Bankers.
This offering is made subject to the approval of the stockholders of the Company and subject to the issuance of the Permit of the Commissioner of Corporations of the State of California, and subject to acceptance by us when, as and if issued. It is expected that definitive notes will be ready for delivery on or about May 5, 1930.

Price 98½ and accrued interest, to yield about 5.35%

Peirce, Fair & Co. **Stone & Webster and Blodget, Inc.**
Harris Trust and Savings Bank **Chase Securities Corporation** **Bankers Company of New York**
Organized as N. W. Harris & Co. 1882. Incorporated 1907

This offering is made only by such of the above dealers as are duly registered under the Illinois Securities Law.
All statements herein are official or are based on information which we regard as reliable, and while we do not guarantee them, we believe them to be correct.

April 4, 1930.

"Profits in Natural Gas Securities"
Write for our folder bearing this title
G. E. Barrett & Co.
Incorporated
208 So. La Salle Street, Chicago
New York Boston Philadelphia Los Angeles

way up and prices ad-
w high on the present
ing at net gains of 1¼
May, 87¼c, and July,

house interest in oats
d there were unfavor-
rts from Kansas and
timulate buying. Selling
n scale orders encoun-
way up, with the finish
of ⅝@1c, May being
45¾@45½c.
was heavy; short cov-
d also new outside buy-
t made only a moder-
the strength in wheat,
f May and buying of
to longs in the nearby
to restrict advances,
1@2¼c higher.

METALS.
April 3.—(AP)—STEEL—Un-
R—Quiet; electrolytic, spot
IRON—Quiet, unchanged.
nd nearby, $38.62; futures,
—Steady; spot New York,
ouis, 5.60c. ZINC—Steady;
spot and futures, 4.90@5c.

3.—(AP)—COPPER—Stand-
futures, £68 7s 6d; elec-
10s; futures, £84. TIN—
6d; futures, £166 2s 6d.
futures, £18 15s. ZINC—
ures, £18 7s 6d.

L. North

Inc.

n of

mpany

Randolph 3460

1, 1935

co., Trustee,
eral Income
y time on 45
and accrued

erty Taxes
ue, and for
nvested in
Indenture.

pany at
uch re-
nd the

pose of
Best
The
pillar"

nental
and in
nging

pany,
The

of the
ure of
ed in
which
inery
ation
and
anu-
road
San

erest
were

on
of

ist
ed

ter
of

n-

ss
r-

Arkansas Natural Gas
Class A

Inland Utilities
Class A

We believe that these companies are in a strategic position in the natural gas industry.

Call Franklin 8604

Crowley, Doherty & Co.

Members: Chicago Curb Exchange
120 S. La Salle St., Chicago

Please send complete information.
NAME ....
ADDRESS ....

Natural Gas the New Public Utility

We have prepared a booklet on Natural Gas "The Ideal Fuel" and an illustrated brochure describing a choice investment in this comparatively new, but fast growing public utility.

Copies of these may be obtained upon request.

Simply sign and return the attached blank.

Peabody & Co.
10 South La Salle St.
Telephone Franklin 6900

NAME ....
ADDRESS ....

A
LOW PRICED
UTILITY

"USELPS"

United States Electric Light & Power Shares, Inc., Trust Certificates, Series B. A security offering possibilities for profit and increasing yield over a period of time.

Listed Chicago Curb Exchange

WALTER FREEMAN & CO.
Investment Securities
111 W. WASHINGTON ST.
Randolph 8140

More Natural Gas

200,000,000 Cubic Feet Daily

The Indian Territory Illuminating Oil Co., a Cities Service subsidiary, brought in a new oil well last week known as Mary Sudick No. 1, with an estimated flow of 50,000 barrels of oil and 200,000,000 cubic feet of gas daily. We highly recommend the stocks of these companies for permanent investment.

Inquiries Invited

Winsor Chase & Company
Incorporated
120 So. La Salle St., Chicago
Telephone Randolph 8768

Is 11% Return Too Much to Expect With Safety?

We believe at present levels there is opportunity for considerable appreciation in this conservative public utility investment company stock paying 10% in common stock and 40 cents in cash, yielding over 11%. Stock dividends of 100% on April 25, and 200% on July 25 were also paid in 1929.

That this issue is sound is proved by the shares it holds—Peoples Gas, North American Co., and many others which are covered in a new circular which gives history, earnings and prospects. Every investor should have this latest survey. We invite your inquiry.

Listed on New York Curb
Price about 38

Earl I. Custin & Co.
39 S. La Salle St.
Randolph 2331

CORRECTION

SOUTHERN UNION GAS
Units

—which we recommend for investment—are listed on the

Chicago Curb Exchange

and not as erroneously stated in our advertisement of April 3, on the Chicago Stock Exchange.

Price at the Market

PENCE AND COMPANY Inc.
39 So. LaSalle St., Chicago
Telephone Central 8349

NEW YORK STOCK TRANSACTIONS

Thursday, April 3, 1930.
Sales today.............4,613,610
Year ago.................3,323,600

Thursday, April 3, 1930.
Total, 1930..........241,941,730
Previous year........308,693,600

[The figures in brackets after name of stock are the present dividend rate.]

A

Prev. 1930 High	Low	Div. yld. pct.	Bid	Asked	Description, div. rate, $—	Sales	High	Low	Close	Net chge.
35	22	...	34¼	35	Abitibi Pow & P..	2,500	35¼	34	35	+ 1
57⅞	45	...	49	52	Abr & Strauss......	100	50½	50½	50½	— ½
37⅜	23¼	4.4	35¼	35½	Adams Exp [1.60]..	10,200	36	35½	35½	— ¼
32	23	6.5	31⅛	31½	Adams Millis [2]..	3,500	31¾	31	31½	+ ½
23¼	11¼	...	18½	19	Adv Rumely.........	1,100	19⅝	19	19⅝	+ 1¼
41¼	22	...	37	37⅞	Do pfd	1,300	38	37¼	37⅞	— ⅝
1⅜	⅝	...	1⅛	1¼	Ahumada Lead........	400	1⅛	1⅛	1⅛	....
148	118	2.1	141¼	142¼	†Air Reduct [3]...	1,300	142½	140¾	142¼	+ 2¼
36	31	7.4	33⅜	33¾	Airw El Ap [2.50]	1,300	34	32¾	33⅞	+ ⅝
2½	1⅜	...	2¼	2⅜	Ajax Rubber........	2,800	2½	2¼	2⅜	....
9⅛	7	...	7¾	8	Alaska Juneau.......	800	7⅞	7¾	7⅞	— ⅛
35⅜	23	...	32⅜	33	Alleg Corp..........	20,600	33⅛	32⅝	32⅞	— ⅜
107⅝	95¼	5.3	104⅝	105¼	Do pfd ww [5.50]	200	105⅜	105¼	105⅜	+ ⅜
99⅝	99⅝	5.5	99⅝	99⅝	Do pf ww wi......	400	99½	99⅝	99⅝	....
306	255⅞	2.0	302	304	Allied Chem [6]...	1,400	303½	296	303½	+ 3½
126¼	121	5.6	124½	126	Do pfd [7]........	200	126¼	126	126	— ½
68	49¾	4.6	65⅝	65¾	Allis Chalmers [3].	6,800	65⅞	64⅝	65⅝	+ ⅛
42½	29¾	7.5	38	39½	Alpha Pt Cem [3].	100	39¾	39¾	39¾	+ 1½
29⅞	18	7.4	27	27½	Amerada [2].......	1,700	27½	26⅝	27½	....
10⅝	6⅝	...	8⅝	9	Am Agr Chem........	1,100	8⅞	8⅝	8⅞	....
38⅞	26	...	35	36	Do pfd	100	35⅞	35⅝	35⅞	— ⅛
97⅝	77	2.1	91¾	92	††Am Bk Note [2]	700	92½	91⅝	92	....
12	7	...	9⅛	10¼	Am Beet Sugar.......	700	9¼	9	9	— ¼
55¼	40¼	...	50½	51	Am Bosch............	2,400	51⅝	50½	51	+ ½
54⅝	46⅝	5.0	52	52⅝	Am Br Shoe [2.40]	100	52	52	52	— ½
18⅝	8¼	...	19⅝	19¾	Am Brown B El...	45,600	19⅝	17⅞	19⅝	+ 1⅞
76	60½	9.3	76	76½	Do pfd [7].........	210	76	74½	76	+ 1
154	117⅜	2.7	148	148⅛	†Am Can [4].......	35,100	151⅝	148	148⅛	— 1⅞
85¼	65⅝	8.5	70⅜	70⅝	Am Car&Fdy [6]...	400	70⅝	70	70⅛	....
101	75⅝	7.1	99	99⅝	Am Chain pf [7]...	100	99	99	99	+ ½
50⅝	36⅝	4.0	50⅝	51	†Am Chicle [2].....	4,200	51½	50⅝	51¼	+ 1¼
33	19¼	6.6	23¼	23⅝	†AComlAlco [1.60].	1,000	23⅝	23⅝	23⅝	+ ⅝
59¼	35	...	56	56⅝	Am Europ Sec........	1,800	57⅝	56⅝	57	— ⅝
101¼	82⅝	...	93⅝	94	Am For Pow........	49,300	95⅝	92½	93⅝	+ ⅜
99⅝	95	7.2	96¼	97	Do 2d pfd [7]....	100	96⅝	96⅝	96⅝	+ ⅜
33⅝	19¾	7.4	26¼	26⅝	AmHawaiian SS [2]	1,300	27¾	26½	26½	— 1⅜
5⅝	4¼	...	5	5½	Am Hide & Leather	200	5	5	5	+ ¼
34	27¼	...	32	32½	Do pfd	100	32	32	32	+ ½
69⅝	55⅝	6.6	63⅝	64	Am Home P [4.20]	600	64	63⅝	64	— 1
41⅝	35⅝	7.5	39¾	39⅝	†Am Ice [3]........	1,900	40	39⅝	39⅝	— ¼
87⅝	84	7.0	86¼	89⅝	Do pfd [6]........	100	86¼	86¼	86¼	— 1⅜
55⅝	35⅝	3.8	53⅝	53⅝	††Am Int Corp [2].	16,600	54	52⅝	53⅝	+ ⅝
4	2	...	3½	3⅝	Am La France......	1,100	3⅝	3½	3⅝	+ ⅛
105	80	9.4	84¾	85	Am Locomo [8].....	1,200	85⅝	84¾	85	— 1
267	210	2.7	256	259	Am Mch&Fdy [7]...	400	258	254½	258	— 2
115	115	6.1	115	119¾	Do pfd [7]........	10	115	115	115	....
51¼	44	6.0	49⅜	50	Am Metals [3]......	11,700	51	49	50	+ 1
95	65	7.6	91⅝	92	Am Nat Gas pf [7]	450	92	91	92	+ ½
2⅝	⅜	...	1½	1⅝	Am Piano...........	11,500	1⅝	1¼	1⅝	— ⅛
9⅝	3½	...	8	8⅝	Do pfd	110	8⅝	8½	8⅝	— ⅝
119⅝	77	0.7	114⅛	114¼	††Am Pow&Lt [1]	8,000	116¼	112½	114⅛	— 1
107	100	5.7	105	105½	Do 6% pfd [6]..	800	105⅝	105	105½	+ ⅝
85	75	3.6	83	84	Do 5% pfd [5]....	300	83⅝	83	83⅝	+ ⅝
88⅝	80	5.7	87⅛	87⅝	Do 5% pf stp [5]	600	88	87	87⅝	+ ⅝
38⅝	30⅝	3.9	37⅝	38	AmRad&StS [1.50]	24,100	38⅝	37⅝	38	+ ⅝
37	20⅝	...	33⅝	34⅝	Am Republic.......	1,200	34⅝	33⅝	33⅝	— ⅝
100⅝	80⅝	2.2	89⅝	89⅝	Am Roll Mill [2]..	4,000	90⅝	88⅝	89⅝	— 1
2	⅝	...	⅝	1⅝	Do rights	48,200	1⅝	⅝	1	— ⅝
26⅝	17⅝	9.5	20⅝	22	Am Seating [2].....	100	21	21	21	— 1
2⅝	1⅝	...	2⅝	2⅝	Am Ship & Com.....	3,500	2⅝	1⅝	2⅝	+ ⅝
79⅝	69⅝	5.1	77	77⅝	Am Smelt [4].......	8,100	78⅝	76⅝	77	— 1⅝
140	133⅝	5.0	140	141	Do pfd [7].......	100	140	140	140	....
43⅝	41⅝	7.1	41⅝	41⅝	†Am Snuff [3]......	200	41⅝	41⅝	41⅝	— ⅝
22⅝	15	...	18⅝	18⅝	Am Solv & Chem...	300	18⅝	18⅝	18⅝	....
52⅝	44⅝	6.3	47⅝	48	Am Steel Fdys [3].	600	48⅝	47⅝	47⅝	— ⅝
116	110⅝	6.1	112	113	Do pfd [7].......	140	112	112	112	....
53	46⅝	3.9	50	51	Am Stores [2].......	300	51⅝	50⅝	50⅝	....
69⅝	60⅝	7.5	65⅝	66⅝	Am Sugar [5].......	900	67	66	66	— ⅝
108	104	6.4	107	107⅝	Do pfd [7]........	100	108⅝	108⅝	108⅝	+ 1
26⅝	16	...	16⅝	17	Am Sumatra Tob...	200	17	16⅝	17	+ ⅝
27⅝	23	20.8	24	25	Am Tel&Cable [5]...	60	24	24	24	....
266	216	3.5	262⅝	263	Am Tel & Tel [9].	14,800	263	256⅝	263	+ 3⅝
243⅝	197	3.3	231	233	Am Tobacco [8]...	1,300	235	232	232	— 3
246⅝	197	3.3	235	236	Do B [8]..........	3,700	238⅝	235	235	— 1⅝
141⅝	115	5.7	140	141	Am Type Fdy [8].	200	140	140	140	— 1⅝
117⅝	88⅝	0.7	114	114⅝	††Am W W [1]......	8,400	115	112⅝	114⅝	+ 1⅝
104⅝	99⅝	5.8	104⅝	104⅝	Do 1st pfd [6]...	100	104⅝	104⅝	104⅝	....
20⅝	7⅝	...	15	15⅝	Am Woolen..........	4,700	16	14⅝	15⅝	+ ⅝
44⅝	19⅝	...	40⅝	41	Do pfd...........	2,600	41⅝	39⅝	40⅝	+ 1
7⅝	5	...	6⅝	7⅝	Am W Pap ctfs......	400	6⅝	6⅝	6⅝	+ ⅝
17⅝	8⅝	...	14⅝	15	Am Zinc............	900	15	14⅝	15	+ ⅝
70⅝	56	8.5	69	71	Do pfd [6]........	100	71	71	71	....
81⅝	69⅝	9.0	78⅝	79	Anaconda [7].......	63,300	79⅝	77⅝	78⅝	— ⅝
53⅝	40	6.3	46	48	Ana W&C [3].........	200	48⅝	47⅝	47⅝	....
49⅝	40⅝	5.5	47⅝	48	Anchor Cap [2.40].	300	47⅝	47⅝	47⅝	....
1..⅝	105	6.0	113	115	Do pfd [6.50].....	100	111⅝	111⅝	111⅝	....
37⅝	30⅝	8.6	36	36⅝	Andes Cop [3]......	400	36⅝	35⅝	35⅝	+ ⅝
27⅝	22⅝	7.6	26⅝	26⅝	Archer Dan [2].....	4,800	26⅝	25⅝	26⅝	— ⅝
8⅝	5⅝	...	6⅝	6⅝	Armour & Co A.....	900	6⅝	6⅝	6⅝	— ⅝
4⅝	2⅝	...	3⅝	3⅝	Do B..............	800	3⅝	3⅝	3⅝	....
12⅝	6⅝	...	9⅝	10	Arnold Cons	700	9⅝	9⅝	9⅝	+ ⅝
28⅝	24⅝	5.6	27	27⅝	Art Metal [1.50]....	300	27⅝	27	27⅝	— ⅝
46⅝	26⅝	9.8	41⅝	41⅝	Asso Apparel [4]..	900	41⅝	40⅝	41	+ ⅝
47	28	5.5	45⅝	45⅝	Asso D Gds [2.50].	2,300	46⅝	45⅝	45⅝	— ⅝
242⅝	219⅝	4.3	237	238	Atchison [10]......	1,200	238⅝	237	238	— ⅝
106⅝	102⅝	4.8	105	105⅝	Do pfd [5].........	300	105	105	105	+ ⅝
175⅝	166	4.0	173	175	†Atl C Line [7]...	200	175	173⅝	175	+ 1
80⅝	65	...	67	68	Atl G & W I.........	300	68⅝	67	67	— ⅝
65⅝	59	7.9	62⅝	63⅝	Do pfd [5]..........	100	63	63	63	....
50⅝	36⅝	2.1	48⅝	48⅝	†Atl Ref [1]........	7,400	49	48	48⅝	+ ⅝
106	81⅝	4.1	100⅝	101	†Atlas Pdr [4]......	4,200	100⅝	96	100⅝	+ ⅝
104⅝	101	5.8	104⅝	105	Do pfd [6]........	70	104⅝	104⅝	104⅝	+ ⅝
36	31⅝	2.9	34⅝	34⅝	Atlas Stores [1]...	2,700	34⅝	34	34⅝	+ ⅝
8⅝	6⅝	...	6⅝	7⅝	Atlas Tack..........	100	7⅝	7⅝	7⅝	+ ⅝
263⅝	175	1.6	254	255	††Aub Auto [4]......	2,500	255⅝	252⅝	254⅝	+ 1⅝
6⅝	3⅝	...	4⅝	4⅝	Austin Nichols......	600	4⅝	4⅝	4⅝	....
10⅝	4⅝	...	7⅝	7⅝	Auto Sales..........	600	7⅝	7⅝	7⅝	....
53⅝	37	5.8	53	53⅝	Auto S S Ras A [3]	2,900	53	51⅝	53	+ 1⅝
8⅝	4⅝	...	7⅝	8	Aviation Corp.......	11,300	8	7⅝	8	+ ⅝

B

Prev. 1930 High	Low	Div. yld. pct.	Bid	Asked	Description, div. rate, $—	Sales	High	Low	Close	Net chge.
38	30¼	5.2	34⅝	35	Bald Loco [1.75] ..	10,600	35	33⅝	35	+ ⅝
116	111	6.1	114	114¼	Do pfd [7].......	40	114¼	114	114¼	+ ½
122⅝	115	5.8	119½	119⅞	Balt & O [7].......	1,800	120⅝	120	120	....
82⅝	78¾	4.8	82	83	Do pfd [4].......	100	82⅝	82⅝	82⅝	+ ⅝
84½	63	4.5	78	80	Bangor Ar [3.50]..	1,700	79⅝	77	78	— 1⅝
112	109	6.1	112	113	Do pfd [7].......	10	112½	112½	112½	+ ½
20⅞	16¼	11.1	18⅛	19	Barker Bros [2].....	60	19	18⅝	18⅝	— ⅛
6⅝	2⅝	...	6½	6⅝	Barnett Leather......	400	6⅝	6	6⅝	+ 1⅝
34	20½	6.5	31¼	31⅜	Barnsdall A [2].....	16,400	31⅞	30⅞	31⅜	+ ¼
16⅞	13	...	16⅜	16½	Beacon Oil..........	100	16⅝	16⅝	16⅝	....
83	67¼	4.9	81⅝	82⅝	Beat Crmy [4]......	100	81	81	81	— 1
104	101½	6.7	104½	105	Do pfd [7].......	200	105	104	105	+ 1
70¼	60¼	4.7	63⅝	64	††Beechn Pkg [3]..	100	64	64	64	....
6⅝	4⅝	...	5	5½	Belding Bros........	100	5⅝	5⅝	5⅝	+ ⅝
56⅝	32¾	3.6	54⅝	55	Bendix Avi [2].....	16,100	55⅝	54⅝	54⅝	....
46⅝	31¼	4.4	45	45½	Best & Co [2]......	1,300	45⅝	44⅝	45⅝	+ ⅝
110⅝	92	5.6	107⅛	107⅜	Beth Steel [6].....	13,400	107⅞	106⅝	107⅝	— ⅝
134	122⅝	5.4	131	131½	Do 7% pfd [7]....	400	131½	131⅝	131⅝	....
86	74	8.1	86	90	Blumen S pfd [7]..	50	88	88	88	+ 2
68⅝	47⅝	4.6	65¼	66	†Bohn Al & B [3].	1,300	66	65	65½	— ⅝
5	3⅝	...	4	4¼	Booth Fisheries.....	100	4	4	4	— ⅝
76⅝	60⅝	3.9	76⅝	76⅝	Borden Co [3]......	13,900	77⅝	75⅝	76⅝	+ 1
50½	32⅝	8.3	48⅝	48⅝	Borg War [4].......	2,700	48⅝	47⅝	48⅝	— ⅝
25⅞	13⅝	...	19	19⅝	Briggs Mfg..........	12,900	19⅝	17⅝	19	+ 1⅝
33⅝	21⅝	5.9	34⅝	35	Briggs & Strat [2].	600	34⅝	33⅝	34⅝	+ ⅝
20⅝	13	...	18⅝	19⅝	Brokwy M T.........	700	19⅝	18⅝	19⅝	— ⅝
78⅝	63	5.6	72	72⅝	Brk Man Tr [4].....	500	72	72	72	— ⅝
178⅝	131	3.0	166	167	Brk U G [5].........	700	166	164	166	+ ⅝
30⅝	13⅝	...	27⅝	27⅝	Bruns B Col.........	6,900	27⅝	25⅝	27⅝	+ ⅝
23⅝	14⅝	...	20⅝	20⅝	Bruns Term..........	500	20⅝	20⅝	20⅝	+ ⅝
32⅝	22⅝	3.3	29⅝	30⅝	Bucyrus & E [1]....	11,200	30⅝	29⅝	30	— ⅝
43	33⅝	5.0	42⅝	42⅝	Do cv pfd [2.50]	700	42⅝	42	42⅝	+ ⅝
112	107⅝	6.3	111	113	Do pfd [7].......	100	112	112	112	+ 1
15⅝	9⅝	6.7	14⅝	14⅝	Budd Mfg Co [1]....	5,000	15	14⅝	14⅝	— ⅝
67	67	10.5	60	60	Do pfd [3]	100	66⅝	66⅝	66⅝	— ⅝
14⅝	8⅝	7.7	13⅝	13⅝	Budd Wheel [1].....	4,700	13⅝	13⅝	13⅝	— ⅝
43	26⅝	7.5	39⅝	39⅝	Bulova Watch [3]..	12,800	40	38	39⅝	....
74	29⅝	2.3	71⅝	72	†Bullard Co [1.60]	7,700	72	69⅝	72	....
110⅝	99⅝	7.5	106	109	Burns Bros A [8]..	100	107	107	107	— 2¼
35	27	...	31½	32	Do B..............	300	33	30¾	31¼	— 1¾
51⅝	43⅝	2.1	47⅝	48	Burr Add Mch [1].	1,600	48½	47¾	47¾	— ½
48⅝	36	5.9	42	43	Bush Terml [2.50]	900	42⅝	42	42	— 1½
117	109⅝	6.1	115	118	BushTerBldg pf [7]	10	115⅝	115⅝	115⅝	+ ⅝
4½	3	12.5	3⅝	4	Butte C & Z [.50]..	200	4	3⅝	4	+ ⅝
5¼	3⅝	...	3⅝	3⅝	Butte & Superior...	400	3⅝	3⅝	3⅝	....
29⅝	16⅝	...	26⅝	26⅝	Butterick	500	26⅝	26⅝	26⅝	+ ⅝
110	80⅝	...	102	103⅝	Byers A M Co......	6,800	103⅝	101⅝	102⅝	....

C

Prev. 1930 High	Low	Div. yld. pct.	Bid	Asked	Description, div. rate, $—	Sales	High	Low	Close	Net chge.
77¼	66⅝	5.4	72½	73	Calif Pack [4].....	200	73¼	73	73	....
2⅛	1	...	1⅜	1⅝	Callahan L & Zinc..	1,800	1½	1⅜	1⅜	— ⅛
89⅝	74⅝	7.3	79½	81	Cal & Ariz [6].....	600	82	78⅝	78⅝	— 2⅝
33⅝	26	...	28⅝	29	†Cal & Hecla.......	1,900	29⅝	28⅝	28⅝	— ⅝
30	19	7.7	26¼	27	Camp WC Fdry [2].	700	26⅝	26¼	26⅝	— ⅝
75⅝	63⅝	6.9	73⅛	73½	Can Dry G Ale [5]	800	73⅝	73	73⅛	— ⅝
59	56⅝	5.2	55⅝	60	Canada South [3]..	20	58	58	58	+ 1½
226⅝	187⅝	5.4	212⅝	213	Can Pacific [10]...	1,600	212⅝	210⅝	212⅝	+ 3⅝
28½	18⅝	...	28	28⅝	Cap Adm Ltd.......	200	28	28	28	....
294⅝	192⅝	2.3	264	267	Case J I [6].......	1,000	269⅝	264	264	+ 2⅝
78⅝	54	4.1	74⅝	74½	Carterp'r Trac [3].	6,500	75⅝	74	74½	— 1⅝
13⅝	8⅝	...	10	11	Cavan Dobbs	200	10⅝	10⅝	10⅝	+ ⅝
75	62	8.8	70	70⅝	Do pfd [6.50]....	60	73⅝	70	73⅝	....
60	35⅝	5.9	51⅝	52	Celotex [3]	5,400	52⅝	51⅝	52	+ ⅝
34⅝	30⅝	5.9	32⅝	34	Cent Al Steel [2]..	400	34	32⅝	34	— ⅝
34⅝	31⅝	5.9	33	34	Do ctfs [2]......	400	34	33⅝	33⅝	+ ⅝
30⅝	23⅝	5.2	28⅝	29	Cent Aguirre [1.50]	300	28⅝	28⅝	28⅝	— ⅝
315	279	2.8	280	295	†CentRRofNJ [8]..	100	292	292	292	+ 2
8⅝	3⅝	...	7	7⅝	Cent Rib Mills.....	800	7⅝	7	7	— ⅝
65⅝	57⅝	9.5	64	64⅝	Cerro de Pasco [6]	2,800	64	62⅝	64	+ 1
15⅝	11	...	13⅝	13⅝	Cert Products	1,200	13⅝	13	13⅝	+ ⅝
45⅝	38	...	40⅝	40⅝	Do pfd	600	41	40⅝	41	— 2⅝
67⅝	36	7.1	55	56	Checker Cab [4.20]	21,000	58⅝	55	55	— ⅝
82⅝	63⅝	3.8	78⅝	78⅝	Chesap Corp [3]....	1,700	78⅝	78	78⅝	+ ⅝
241⅝	203	4.2	235	237	Ches & Ohio [10].	300	237	235	235	— 2
10	4⅝	...	8⅝	8⅝	Chicago & Alton...	900	8⅝	8⅝	8⅝	— ⅝
9	5⅝	...	8⅝	8⅝	Do pfd............	3,700	8⅝	8⅝	8⅝	— ⅝
89⅝	84	...	87⅝	88	C & N W [5].......	500	87⅝	87⅝	87⅝	+ ⅝
17⅝	12⅝	...	16⅝	16⅝	Chi Gr West.......	1,300	16⅝	16⅝	16⅝	....
50	34	...	44⅝	45⅝	Do pfd...........	1,500	46	44⅝	44⅝	— ⅝
26⅝	22⅝	...	23⅝	23⅝	C M St P & P......	1,400	23⅝	23⅝	23⅝	— ⅝
46⅝	39⅝	...	41	41⅝	Do pfd	2,900	42	40⅝	41	— ⅝
37	22⅝	...	34⅝	35	Chi Pneu Tool......	800	34⅝	34⅝	34⅝	— 1⅝
55⅝	51⅝	...	55	55⅝	Do cv pfd [3.50]	100	55	55	55	— ⅝
125⅝	114	5.7	122	123	C R I & P [7]......	100	123	123	123	— ⅝
2⅝	⅝	...	1⅝	1⅝	Do rts	4,900	1⅝	1⅝	1⅝	— ⅝
32	26⅝	10.0	28	30	Chi Yel Cab [3].....	80	29⅝	29⅝	29⅝	+ 1⅝
67⅝	57⅝	3.8	64	64⅝	Childs Co [2.40]...	1,100	64⅝	63⅝	64⅝	— ⅝
41⅝	33⅝	7.9	38⅝	38⅝	Chrysler Mot [3]...	16,400	38⅝	37⅝	38⅝	....
165	165	6.1	147⅝	165	City Inv [10]......	10	165	165	165	....
10⅝	7⅝	12.5	8⅝	8⅝	City Stores [.50]..	1,700	8⅝	8⅝	8⅝	— ⅝
98⅝	96	6.7	96⅝	97	CityIce&F pf [6.50]	30	97	97	97	....
38⅝	33	8.1	36⅝	37⅝	Clark Equip [3]....	500	37⅝	37	37⅝	....
48	30	10.2	49	51	Cluett Peabody [5].	700	50	48⅝	50	+ 2⅝
187⅝	133⅝	3.3	184⅝	184⅝	Coca Cola [6]......	1,200	184⅝	183	184⅝	+ 1⅝
50⅝	48⅝	5.9	50⅝	51	Do A [3]	600	50⅝	50⅝	50⅝	....
63⅝	60	4.1	61	62	Col-Pal-Peet [2.50].	100	61	61	61	— 1
35⅝	14⅝	...	28	28⅝	Collins Aikman......	600	29	28⅝	28⅝	— ⅝
73⅝	36⅝	2.9	69⅝	70	Colo Fuel [2].......	2,200	70⅝	69	70	+ ⅝
70	65	5.9	68	69⅝	Colo&Sou 2d pf [4]	20	68	68	68	....
199	168⅝	2.0	181⅝	183⅝	†Col Carbon [5]....	2,900	184	173⅝	182⅝	+ 4⅝
104⅝	70⅝	2.5	80⅝	81	Col Gas & E [2]..	38,600	81⅝	80⅝	80⅝	....
109⅝	104⅝	5.5	108⅝	109	Col G & E pf [6].	300	109	108⅝	109	+ ⅝
31⅝	24⅝	4.3	31	31⅝	Col Graph [1.20]	126,400	31⅝	28	31⅝	+ 2⅝
40⅝	23⅝	5.0	38⅝	39⅝	Coml Credit [2]....	4,200	39⅝	38⅝	39⅝	— ⅝
44⅝	31⅝	7.0	43	43⅝	Do A [3].........	100	43	43	43	— ⅝
95	76⅝	7.0	93⅝	94	Do 1st pfd [6.50]	40	93⅝	93	93⅝	— ⅝
93	77⅝	7.0	93⅝	95	Do 1st p x w [6.50]	70	93	93	93	+ 1
26	22	7.7	26	26⅝	Do pfd B [2].....	90	26	26	26	....
55	36⅝	3.2	49	49⅝	††Coml I T [1.60].	500	49⅝	49⅝	49⅝	— ⅝
23⅝	11	...	19	20⅝	Do war...........	300	19⅝	19	19	— 1⅝
87	85	7.1	84	85	Do cv pfd [6].....	100	85	85	85	....
37⅝	27⅝	2.9	34⅝	35	††Coml Solv [1]...	19,900	35⅝	34⅝	35	+ ⅝
19⅝	12⅝	3.2	19	19⅝	Com & So [.60]..	54,200	19⅝	19	19⅝	+ ⅝
101⅝	99	5.9	100⅝	101	Do pfd [6]......	1,100	100⅝	100⅝	100⅝	+ ⅝
19⅝	13⅝	...	17⅝	18	Congoleum	7,400	18⅝	17⅝	18	— ⅝
57	44	3.6	53	56	Conde N P [2]....	100	55	55	55	— 1
56⅝	45	9.8	51	56	†Congress C [5]....	200	51	51	51	— 1
59⅝	44	13.0	52⅝	54	Cons Cigars [7]...	100	52	52	52	— 2
80	67	8.3	79	79⅝	Do 6½% p [6.50]	10	79	79	79	....
27⅝	15⅝	8.0	25	25⅝	Cons Film [2]......	2,800	25⅝	24⅝	25⅝	— ⅝
⅝	⅝	...	...	⅝	Do rts............	8,000	⅝	⅝	⅝	....
28⅝	18	8.0	25	25⅝	Cons F pfd [2]....	5,300	25⅝	24⅝	25	+ ⅝
127⅝	96⅝	3.2	123⅝	124	Cons Gas [4]......	38,800	125⅝	123⅝	123⅝	+ ⅝
103	99⅝	4.9	101⅝	102	Do pfd [5].......	800	102	101⅝	101⅝	+ ⅝
2	1	...	1⅝	1⅝	Cons Textile.......	13,600	1⅝	1⅝	1⅝	+ ⅝
22⅝	12	6.0	19⅝	19⅝	Cont C A [1.20]...	200	19⅝	19⅝	19⅝	....
8⅝	4⅝	...	7⅝	8	Do B..............	1,000	7⅝	7⅝	7⅝	— ⅝
61⅝	49	10.0	60	61	C B R C 6% pf [6].	100	60	60	60	....
52⅝	35	...	38⅝	39	Contl Baking A....	2,900	39	38⅝	39	+ ⅝
7	5⅝	...	6	6⅝	Do B..............	2,900	6⅝	5⅝	6	— ⅝
71⅝	50⅝	3.6	69⅝	70	Contl Can [2.50]...	3,500	70	69⅝	70	— ⅝
34⅝	28	10.0	30	30⅝	Contl D Fibre [3].	4,600	30⅝	29⅝	30⅝	— ⅝
77⅝	59	3.2	73⅝	74	Contl Ins [2.40]...	1,300	74⅝	73	73⅝	....
8⅝	5⅝	...	7	7⅝	Contl Motors.......	1,400	7⅝	7	7	— ⅝
29⅝	19⅝	...	27⅝	27⅝	Contl Oil—Del......	9,500	28⅝	27⅝	27⅝	— ⅝
40⅝	27⅝	2.6	38⅝	38⅝	Contl S Inc [1]....	3,300	38⅝	38⅝	38⅝	— ⅝
102⅝	87⅝	3.0	99⅝	100	‡Corn Prod [3].....	7,000	100⅝	99⅝	99⅝	+ ⅝
147	140	4.8	146⅝	149	Do pfd [7].......	70	146⅝	146⅝	146⅝	....
33	24⅝	6.7	30⅝	30⅝	†Coty Co [2]......	2,500	30⅝	30⅝	30⅝	+ ⅝
35⅝	25⅝	5.9	33⅝	33⅝	Cream o' W [2]....	600	33⅝	33⅝	33⅝	....
29⅝	9	...	17⅝	18⅝	Crex Carpet	600	19	17⅝	18⅝	— ⅝
22	10⅝	5.6	20⅝	21	Crosley R [1].....	7,300	22	18	20⅝	+ 2⅝
59⅝	43	1.8	56⅝	57⅝	Crown C & S [1]...	400	56⅝	56	56⅝	+ ⅝
97	93	7.1	98⅝	103	C W P 1st pf [7]..	10	98⅝	98⅝	98⅝	....
18⅝	17	5.9	17⅝	18⅝	Crown-Z B [1].....	5,000	18	17⅝	17⅝	+ ⅝
93⅝	85	5.7	87⅝	88	Crucible St [5]....	1,100	88⅝	86⅝	87⅝	+ ⅝
1⅝	⅝	...	1	1⅝	Cuba C Sugar......	500	1	1	1	— ⅝
4	2	...	2⅝	3	Do pfd..........	100	2⅝	2⅝	2⅝	....
16	9	...	16⅝	16⅝	Cuba Co...........	2,900	16⅝	16	16⅝	— ⅝
70	61	10.6	63	66	Cuba R R pf [6].	100	66	66	66	+ 3
65⅝	57⅝	...	57⅝	59	Cub-Am S pfd......	200	58	58	58	— 1
7	3⅝	...	4⅝	4⅝	Cuban C Prod......	400	4⅝	4⅝	4⅝	....
48	44⅝	8.5	46	46⅝	Cudahy P [4]......	100	46	46	46	....
122	113	5.0	118	121	†Curtis Pub [6]....	200	120	120	120	....
121⅝	114⅝	5.9	118	118⅝	Do pfd [7].......	300	118⅝	118	118	— ⅝
14⅝	6⅝	...	13⅝	14	Curtiss Wright....	86,800	14	13⅝	14	+ ⅝
19⅝	13⅝	...	18⅝	19	Do A.............	4,700	19⅝	18⅝	19	+ ⅝
90⅝	64	4.1	86⅝	87	Cutler-H [3.50]...	900	86⅝	85⅝	86⅝	— ⅝
100	100	2.0	100	112	Cuyamel F [2].....	80	100	100	100	....

D

Prev. 1930 High	Low	Div. yld. pct.	Bid	Asked	Description, div. rate, $—	Sales	High	Low	Close	Net chge.
43⅝	28⅝	...	40⅝	40⅝	Davis Chem.........	2,100	41⅝	40⅝	40⅝	— ⅝
127⅝	117	5.7	122	123	Deere pfd [7].....	50	123	123	123	— ⅝
181	161⅝	5.0	177	178	Del & Hud [9].....	300	179⅝	177	177	— 2
80	60	...	75⅝	77⅝	Den RG&W pfd.....	100	76⅝	76⅝	76⅝	— 2⅝
250⅝	195⅝	3.3	243	244	Detroit Ed [8].....	1,500	246⅝	243	246⅝	+ 3⅝
194	139	4.4	180	181	Dia Match [8]......	430	181⅝	180	180	— ⅝
9⅝	6⅝	11.1	8⅝	9	Dome Min [1]......	600	8⅝	8⅝	8⅝	— ⅝
25⅝	20⅝	4.6	26⅝	27	Dom Stores [1.20].	2,900	27	25⅝	26	+ 1
87⅝	77	4.9	82	83⅝	Drug Inc [4].......	1,000	82⅝	82	82	— ⅝
3	1⅝	...	1⅝	2	Dul S S & A.......	100	1⅝	1⅝	1⅝	+ ⅝
41⅝	52	9.8	41⅝	41⅝	††Dun Intl [4].....	8,400	42⅝	40⅝	41⅝	+ 1⅝
2	2	...	1	1⅝	Duluth Tract.......	50	2	2	2	....
8	7⅝	...	8⅝	12	Do pfd............	30	8	7⅝	7⅝	....
143⅝	112⅝	2.9	139⅝	140	Du P de N [4]...	11,800	140	136⅝	140	+ 2⅝
102	100	4.9	102	102⅝	Duq Lt 1st pfd [5]	100	102	102	102	— ⅝

E

Prev. 1930 High	Low	Div. yld. pct.	Bid	Asked	Description, div. rate, $—	Sales	High	Low	Close	Net chge.
244⅝	175⅝	2.1	232⅝	234	†Eastman Ko [5]	3,000	234⅝	231⅝	233	....
37⅝	27⅝	8.8	34	34⅝	Eaton Axle [3]....	2,700	34⅝	34	34⅝	— ⅝
10⅝	7	...	7⅝	8⅝	Eitingon Schilds ..	100	7⅝	7⅝	7⅝	....
114⅝	81	5.5	109	109⅝	†Elec Auto L [6]	8,400	110⅝	108⅝	109⅝	— ⅝
110⅝	106⅝	6.4	109	110	Do pfd [7].......	50	109	109	109	— 1
9⅝	4⅝	...	8	8⅝	Elec Boat	1,600	8⅝	8⅝	8⅝	+ ⅝
99	49⅝	1.1	95⅝	95⅝	Elec P & L [1]..	111,200	98⅝	94⅝	95⅝	+ 1
111	106⅝	6.4	110	110⅝	Do pfd [7].......	100	110	110	110	— ⅝
7⅝	3⅝	...	5⅝	5⅝	Emerson Brant A..	100	5⅝	5⅝	5⅝	+ ⅝
59⅝	52⅝	8.8	55⅝	56	Endicott J [5].....	100	55⅝	55⅝	55⅝	— ⅝
112	108⅝	6.9	111⅝	116	Do pfd [7].......	100	111⅝	111⅝	111⅝	....
61⅝	39⅝	1.6	60	60⅝	††Eng Pub Ser [1]	3,500	60⅝	59⅝	59⅝	— ⅝
61⅝	55	1.7	59⅝	60⅝	††Do ctf [1].....	900	60	59	60	+ ⅝
102	94⅝	4.9	100⅝	101	Do pfd [5].......	200	101	101	101	— ⅝
102	94⅝	5.6	101⅝	101⅝	Do 5½% pfd ww	100	101⅝	101⅝	101⅝	....
44	39⅝	5.8	42⅝	43	Equit Bldg [2.50]	300	43	42⅝	43	....
63⅝	55⅝	...	58	58⅝	Erie	1,500	58⅝	58	58⅝	— ⅝
67⅝	61⅝	6.1	64⅝	65	Do 1st pfd [4]...	500	65	64⅝	65	+ ⅝
43⅝	35	9.9	40	41	Eureka Vac [4].....	3,000	41⅝	40	40⅝	....
30⅝	18⅝	11.4	22⅝	22⅝	††Evns A L [2.50]	200	23	22⅝	22⅝	— ⅝
26⅝	22	5.8	25⅝	26	Exc Buffet [1.50]	10	25⅝	25⅝	25⅝	....

F

Prev. 1930 High	Low	Div. yld. pct.	Bid	Asked	Description, div. rate, $—	Sales	High	Low	Close	Net chge.
9⅝	4⅝	...	5⅝	5⅝	Fairbanks Co	200	5⅝	5⅝	5⅝	+ ⅝
45⅝	34⅝	7.1	45	45⅝	Fairbks Morse [3]	2,000	45	42⅝	45	+ 2⅝
105⅝	102	6.5	106	109⅝	Do pfd [7].......	10	106⅝	106⅝	106⅝	....
32	26	8.1	28	29⅝	Fair Store [2.40].	300	28⅝	28	28	— 1
27⅝	15	14.7	16⅝	17	†Fash Pk A [2.50]	100	17⅝	17⅝	17⅝	— ⅝
90⅝	59⅝	1.9	82	85	††F L & T [1.50]	300	83	83	83	....
96	91	7.5	95⅝	99	Do pfd [7]......	30	95⅝	95⅝	95⅝	....
101⅝	99⅝	7.0	99⅝	....	Fed M & S pfd.....	100	100	100	100	....
43	32⅝	7.6	41	41⅝	Fed Wat Ser [2.40]	1,200	42⅝	41	41⅝	— ⅝
12⅝	7⅝	6.9	11⅝	11⅝	††Fed Mo Tr [80c]	400	11⅝	11	11⅝	— ⅝
89⅝	65⅝	2.3	84	85	Fidelity P F I [2]	500	84	84	84	— 3⅝
40⅝	34	...	33	35⅝	Filenese Sons.....	100	33	33	33	....
33⅝	26	5.4	28⅝	29	Firestone R [1.60]	200	28⅝	28⅝	28⅝	— ⅝
61⅝	50⅝	4.6	55⅝	56	First Nat St [2.50]	500	56⅝	55	56⅝	+ ⅝
5⅝	3	...	4⅝	5	Fisk Rubber	12,600	5⅝	4⅝	5	....
21	13	...	18⅝	19⅝	Do 1st pfd......	150	19	18⅝	18⅝	— 1⅝
21	12⅝	...	18⅝	19⅝	Do 1st pfd cvt..	590	19⅝	18⅝	19	— 2
52⅝	42⅝	6.0	47⅝	50	Florsheim Sh [3]..	100	49⅝	49⅝	49⅝	— ⅝
50⅝	37	6.5	46⅝	47	Follansbee Bro [3]	200	47	45⅝	47	....
91⅝	60⅝	3.4	89⅝	89⅝	Foster Wheeler [3]	7,900	89⅝	86⅝	89⅝	+ 3⅝
49	46⅝	...	47	47⅝	Fourth Nat Inv....	400	47⅝	47	47	— ⅝
26⅝	15⅝	...	21⅝	24	Foundation Co	200	23	22	22	— 1⅝
39⅝	16⅝	10.3	38⅝	39	*Fox Film A [4]	145,600	39⅝	33⅝	39	+ 5⅝
7⅝	3⅝	...	6⅝	7	Do A rts.........	37,300	7⅝	5	7	+ 1⅝
⅝	⅝	...	⅝	⅝	Do deb rts.......	30,600	⅝	⅝	⅝	....
49⅝	38⅝	8.7	46⅝	46⅝	Freeport Texas [4]	2,300	46⅝	46	46⅝	+ ⅝
86⅝	82⅝	8.3	84	86	Fuller Co 2d p [7]	10	84	84	84	....

G

Prev. 1930 High	Low	Div. yld. pct.	Bid	Asked	Description, div. rate, $—	Sales	High	Low	Close	Net chge.
10⅝	5⅝	...	9	9⅝	Gabriel Snub A....	100	9⅝	9⅝	9⅝	— ⅝
7⅝	3⅝	...	6⅝	6⅝	Gardner Mot	1,500	6⅝	6⅝	6⅝	— ⅝
16⅝	12	...	15⅝	15⅝	Gen Am Inv.......	1,300	15⅝	15⅝	15⅝	— ⅝
101⅝	90	5.9	100	103	Do pfd ww [6]..	100	101	101	101	....
111⅝	99⅝	5.4	110⅝	111	††Gen A T C [4]	35,300	111	108⅝	111	+ 2
70⅝	49⅝	6.2	65⅝	66⅝	Gen Asphalt [4]..	800	66	65⅝	65⅝	....
38⅝	25⅝	6.3	32	33⅝	Gen Bronze [2]...	700	32⅝	32	32⅝	+ ⅝
34⅝	26	...	29	30⅝	Gen Cable	1,200	30⅝	29⅝	29⅝	— 1⅝
74⅝	65⅝	5.6	70	71	Do A [4].........	1,100	71	70⅝	70⅝	— 1⅝
61	51	6.7	57	58⅝	Gen Cigars [4]....	500	58	58	58	— ⅝
88⅝	60⅝	1.9	86⅝	87⅝	Gen Elec [1.60]..	109,200	87⅝	85⅝	87	+ 1⅝
55⅝	46⅝	6.0	49⅝	49⅝	Gen Foods [3].....	6,100	50	49⅝	49⅝	— ⅝
16⅝	13⅝	...	15⅝	16	Gen Gas E D new.	36,500	16⅝	15⅝	16	....
109⅝	104	6.5	107⅝	109	Do 7% pfd A......	10	109	109	109	+ ⅝
44⅝	41	...	41⅝	42	Gen Ital Ed.......	300	42⅝	41⅝	41⅝	....
55⅝	46	6.3	48	49	Gen Mills [3].....	400	48⅝	48⅝	48⅝	+ ⅝
51	37⅝	6.1	49⅝	49⅝	Gen Motors [3]..	65,000	49⅝	48⅝	49⅝	+ ⅝
125⅝	117⅝	5.6	124⅝	125⅝	Do 7% pfd [7].	1,300	125⅝	125	125⅝	+ ⅝
21⅝	15	9.1	21	21⅝	Gen Outdoor [2]..	1,500	21⅝	20⅝	21	— ⅝
40⅝	35	10.0	40⅝	41	Gen Our Dr A [4].	300	40⅝	40	40⅝	+ ⅝
42⅝	42	6.0	41	42	Gen Prt Ink [2.50]	100	42	42	42	....
87⅝	87⅝	6.8	89	90	Do pfd [6]......	100	90	90	90	+ 2⅝
51⅝	32⅝	...	49	49⅝	†Gen Pub Ser......	1,800	49⅝	48⅝	49⅝	+ ⅝
106⅝	86⅝	4.9	103⅝	104	Gen Ry Sig [5]....	4,900	103⅝	102	103⅝	+ 1⅝
90	67	3.5	84⅝	85	†Gen Refract [3]..	2,700	85	83⅝	84⅝	— ⅝
48⅝	39⅝	...	48⅝	49	Gen Thea Eqpt...	112,400	49	44⅝	49	+ 4⅝
106⅝	81⅝	5.8	87⅝	87⅝	†Gill S Ras [5]...	25,900	88	85⅝	87⅝	+ 1⅝
19	11⅝	...	16⅝	17⅝	Gimbel Bros.......	3,700	17⅝	16⅝	16⅝	— ⅝
80⅝	66⅝	8.8	65	82	Do pfd [7]......	100	80	80	80	— ⅝
38	31	5.6	35⅝	35⅝	††Glidden Co [2]..	3,700	35⅝	35⅝	35⅝	+ ⅝
19	13	...	15⅝	16	Gobel Co..........	2,600	16	15⅝	15⅝	+ ⅝
46⅝	37⅝	6.0	42⅝	43	Gold Dust [2.50]..	13,600	42⅝	41⅝	42⅝	+ ⅝
58⅝	40⅝	7.3	54⅝	55⅝	Goodrich [4]......	3,900	55⅝	54	54⅝	— ⅝
96⅝	62	5.5	91⅝	92	Goodyear [5]......	3,400	93	90⅝	91⅝	+ ⅝
28⅝	21⅝	9.3	26⅝	26⅝	Gotham H [2.50]..	1,400	26⅝	26⅝	26⅝	....
82	70	7.4	....	....	Do pfd [6]......	100	81	81	81	....
13⅝	7	...	12⅝	12⅝	Graham-Paige	5,100	12⅝	11⅝	12⅝	+ ⅝
59⅝	51	13.8	58	59	Granby [8]........	1,200	58⅝	58	58⅝	+ ⅝
52	32⅝	4.8	49	49⅝	Gr Stores new [1].	300	51	49⅝	49⅝	— 2⅝
20⅝	13⅝	...	17⅝	18	Grand Union.......	200	17⅝	17⅝	17⅝	....
43⅝	37	7.1	41⅝	41⅝	Do pfd [3]	300	41⅝	41⅝	41⅝	— ⅝
50	37⅝	8.0	49⅝	50	Gran C Stl [4]....	1,800	50⅝	49⅝	50	+ ⅝
43	32⅝	2.5	37	37⅝	Grant, W T [1]....	7,500	38⅝	36⅝	37⅝	+ ⅝
102	90⅝	4.9	100	100⅝	Grt Nor pfd [5]..	300	100⅝	100⅝	100⅝	+ ⅝
99⅝	90⅝	5.2	97⅝	98	Do ctfs [5]......	1,700	97⅝	97⅝	97⅝	....
25⅝	19⅝	...	22⅝	22⅝	‡Great Nor Ore....	1,000	22⅝	22⅝	22⅝	+ ⅝
34⅝	28	8.6	31⅝	32	Gr W Sugar [2.80]	1,000	32	31⅝	31⅝	— ⅝
120	114⅝	6.1	117⅝	118	Do pfd [7]......	10	117⅝	117⅝	117⅝	....
22⅝	12⅝	...	21⅝	21⅝	Grigsby-Grunow ...	65,500	21⅝	20	21⅝	+ 1⅝
46⅝	38⅝	...	41	41⅝	Gulf M & N.......	700	42	40⅝	40⅝	— 1
98⅝	94	6.8	96⅝	97⅝	Do pfd [6.50]....	300	97⅝	97	97	+ ⅝

H

Prev. 1930 High	Low	Div. yld. pct.	Bid	Asked	Description, div. rate, $—	Sales	High	Low	Close	Net chge.
20	12⅝	...	18⅝	19	Hahn Dep Strs.....	8,100	19	18⅝	19	+ ⅝
86⅝	71⅝	8.1	85⅝	86	Do pfd [6.50]....	100	85⅝	85⅝	85⅝	— ⅝
31⅝	24	6.9	29	29⅝	Hall Printg [2]...	300	29⅝	29⅝	29⅝	+ ⅝
104	99⅝	5.8	103	....	Ham Watch pf [6]	10	103	103	103	....
20	13⅝	7.0	16⅝	16⅝	Hartman B [1.20].	100	16⅝	16⅝	16⅝	— ⅝
15	6⅝	...	15⅝	16	Hayes Body........	39,500	16	13⅝	16	+ 2⅝
85	78⅝	3.5	83	84	†HerculesPowd [3]	100	83⅝	83⅝	83⅝	+ ⅝
107⅝	70	4.0	98	99⅝	Hershey Choc [4].	1,900	99⅝	97⅝	98⅝	— 1
106⅝	83⅝	5.0	98	100	†Do pfd [5].....	300	100	100	100	....
106⅝	104⅝	5.7	106	....	Do pr pfd [6]....	100	106⅝	106⅝	106⅝	....
41⅝	26⅝	6.4	39⅝	40	Holland Fur [2.50].	1,500	40	38	40	+ 1⅝
22⅝	6⅝	...	7	7⅝	Hollander & Sons	200	8	7	7	....
29	19	7.7	26⅝	26⅝	HoudHershey B [2]	2,300	26⅝	26⅝	26⅝	+ ⅝
55⅝	49	5.8	53⅝	55	HshldFin pf [3.50]	200	54	54	54	....
110	52⅝	...	98	100	Houston Oil........	9,500	102⅝	98	98⅝	— 1⅝
41⅝	35⅝	10.0	39	40	Howe Sound [4].....	900	39⅝	39	39	— 1⅝
55⅝	46⅝	7.0	50⅝	50⅝	HudManRR[3.50]..	1,400	51⅝	49⅝	51⅝	+ 1⅝
79⅝	75	6.3	77⅝	79⅝	Do pfd [5]......	100	78	78	78	— 1⅝
62⅝	53⅝	8.9	54⅝	54⅝	Hudson Mot [5]....	6,200	55⅝	54⅝	54⅝	— ⅝
25⅝	20⅝	8.3	23⅝	24	Hupp Mot [2].....	2,600	24	23	23⅝	+ ⅝

I

Prev. 1930 High	Low	Div. yld. pct.	Bid	Asked	Description, div. rate, $—	Sales	High	Low	Close	Net chge.
131	128	5.5	129	130	Illinois Cent [7]....	700	130	129⅝	130	+ ⅝
75	70⅝	5.7	....	....	Do R R Sec [4]..	30	74⅝	74⅝	74⅝	— ⅝
31⅝	20⅝	6.7	29⅝	29⅝	Indep Oil & G [2]..	9,200	30⅝	29⅝	29⅝	— ⅝
17	5	...	13	13⅝	Indian Motorcycle..	14,600	13⅝	12	13	+ 1⅝
28⅝	17⅝	...	23⅝	23⅝	Indian Ref.........	9,000	23⅝	23⅝	23⅝	— ⅝
27⅝	16	...	21⅝	21⅝	Do ctfs..........	2,000	27⅝	21⅝	21⅝	— ⅝
124	90	...	116	118	††Indus Rayon......	1,300	117	115	117	....
203⅝	154⅝	2.1	190	195	†Ingersoll-R [4]....	600	191	191	191	+ 1
98	70⅝	4.2	86	93⅝	Inland Steel [4]....	200	93	93	93	— 1⅝
30⅝	26⅝	13.3	29⅝	29⅝	Inspiration Cop [4]	1,300	29⅝	29⅝	29⅝	+ ⅝
17⅝	13⅝	2.4	16⅝	16⅝	Ins Shares [.45]....	400	17	16⅝	16⅝	+ ⅝
39⅝	20⅝	...	33⅝	34	Int Rap Transit	4,600	34⅝	33⅝	33⅝	+ ⅝
28⅝	24	3.8	27	27⅝	Int Lake Iron [1]...	2,800	28⅝	27⅝	27⅝	— ⅝
7⅝	4⅝	...	6⅝	7	Int Agr Corp	700	7⅝	7	7	+ ⅝
188	152	3.3	183	184	††Int Bus Mch [6]	1,600	183⅝	180⅝	183⅝	+ 2⅝
19⅝	16⅝	...	18⅝	18⅝	Int Carriers	1,800	19	18⅝	18⅝	— ⅝
75⅝	55⅝	5.4	74⅝	75	Int Cement [4]	1,500	75	74	74⅝	+ ⅝
14⅝	5	...	13⅝	13⅝	Int Comb Eng	12,000	13⅝	12⅝	13⅝	+ ⅝
78	55⅝	...	74	75	Do pfd	1,500	75⅝	73⅝	74⅝	— 2⅝
96⅝	78⅝	2.7	94⅝	99⅝	Int Harvester [2.50]	2,200	95⅝	93⅝	94⅝	+ ⅝
47⅝	31⅝	4.4	44⅝	44⅝	Int Hydro Elec [2]	6,900	45	43⅝	44⅝	— ⅝
86	65⅝	4.8	82	82⅝	Int Match pfd [4].	500	82⅝	82	82	— ⅝
30⅝	25	3.6	26⅝	27	Int Mer Mar [1]....	900	27⅝	27	27	— ⅝
43⅝	31⅝	2.3	42⅝	42⅝	Int Nick Can [1]..	42,800	42⅝	41⅝	42⅝	+ ⅝
30⅝	26	8.0	27⅝	28	Int P & P A [2.40]	500	28⅝	27⅝	28	— ⅝
20⅝	15⅝	...	18⅝	18⅝	Do B	100	18⅝	18⅝	18⅝	— ⅝
17	12⅝	...	14⅝	15	Do C	800	14⅝	14⅝	14⅝	— ⅝
53	46⅝	5.8	52	52⅝	Int Print Ink [3].	200	52⅝	52⅝	52⅝	— ⅝
99⅝	93⅝	6.0	99⅝	99⅝	Do pfd [6]	70	100⅝	99⅝	99⅝	+ ⅝
85⅝	69	7.4	79	80	Int Salt [6]	220	80⅝	80	80⅝	— ⅝
62	59	5.1	58	59	Int Shoe [3]	700	58	57	58	+ ⅝
112⅝	105	5.5	108	111	†Int Silver pfd [6]	10	108	108	108	....
75⅝	62⅝	2.9	68⅝	69	Int T&T [2]	43,000	69⅝	67⅝	68⅝	....
2⅝	1⅝	...	2⅝	2⅝	Do rts	32,200	2⅝	2⅝	2⅝	— ⅝
40	26⅝	7.1	26⅝	26⅝	Interst Dept [2]...	1,100	21⅝	20⅝	20⅝	— 1⅝
29	19	3.7	25⅝	26	Invest Equity [1]..	1,800	26	25⅝	25⅝	— ⅝
38⅝	10.3	39	40	....	Island Crk Coal [4]	1,000	39⅝	39⅝	39⅝	....

J

Prev. 1930 High	Low	Div. yld. pct.	Bid	Asked	Description, div. rate, $—	Sales	High	Low	Close	Net chge.
148⅝	117	2.3	132	132⅝	Johns Manville [3]	6,900	132⅝	128⅝	132⅝	+ 1⅝
123	118⅝	5.7	123	....	Jones & L pfd [7]	50	123	122⅝	123	+ ⅝
4⅝	2	...	4⅝	4⅝	Jordan Motor	3,000	4⅝	4⅝	4⅝	....

K

Prev. 1930 High	Low	Div. yld. pct.	Bid	Asked	Description, div. rate, $—	Sales	High	Low	Close	Net chge.
115	108	5.2	111⅝	114	K C P&L 1st p [6].	10	114⅝	114⅝	114⅝	....
85⅝	77	6.0	81⅝	83	Kas City South [5]	200	81⅝	81⅝	81⅝	— 3⅝
13⅝	11⅝	...	13	13⅝	Karstadt Rud	100	13	13	13	....
44	34	10.6	37⅝	37⅝	Kayser J [3]	600	37⅝	37⅝	37⅝	— ⅝
36	21	...	...	37	Keith Alb O C.....	200	40	37	40	+ 4
122	85	6.1	120	126	Do pfd [7]	700	125	122	124⅝	+ 2⅝
5⅝	3⅝	...	5	5⅝	Kelly Springfield ...	1,200	5⅝	5	5	— ⅝
39⅝	22⅝	5.6	35	35⅝	Kelsey Hay Whl [2]	2,600	35⅝	34	34⅝	— ⅝
24⅝	7⅝	...	23⅝	23⅝	Kelvinator	22,800	23⅝	21⅝	23⅝	+ 1⅝
62⅝	54⅝	8.5	58⅝	59⅝	Kennecott Cop [5].	28,800	60⅝	58⅝	59⅝	— ⅝
35	20	3.0	32⅝	33⅝	Kinney Co [1]	100	32⅝	32⅝	32⅝	— ⅝
96⅝	86⅝	8.3	94	95	Do pfd [8]	120	95	94⅝	95	— 1⅝
6⅝	1⅝	...	4⅝	4⅝	Kolster Radio	1,500	4⅝	4⅝	4⅝	— ⅝
50	38⅝	3.1	50⅝	51	Kraft Ph Ch [1.50]	5,400	51⅝	49⅝	50⅝	+ ⅝
107⅝	98	6.3	106⅝	107	Do pfd [6.50]....	100	106⅝	106⅝	106⅝	+ ⅝
36⅝	30⅝	5.3	33⅝	33⅝	Kresge S S [1.60].	1,600	33⅝	32⅝	33⅝	+ 1⅝
113	110	6.4	110⅝	111	Do pfd [7]	10	110⅝	110⅝	110⅝	+ ⅝
32⅝	28⅝	5.0	32⅝	32⅝	Kreuger & T [1.34]	35,200	32⅝	32⅝	32⅝	+ ⅝
48⅝	37	2.4	40⅝	41	††Kroger Groc [1]	7,200	41⅝	40⅝	40⅝	— ⅝

L

Prev. 1930 High	Low	Div. yld. pct.	Bid	Asked	Description, div. rate, $—	Sales	High	Low	Close	Net chge.
25⅝	21⅝	...	25	25⅝	Lago Oil & Tr......	100	25	25	25	....
113	97	7.1	109⅝	110	Lambert Co [8].....	4,800	110⅝	108⅝	110	+ ⅝
42	34	6.0	41	42	Leh Port C [2.50]	400	42	41⅝	41⅝	— ⅝
84⅝	70⅝	4.1	82	83⅝	†Leh Valley [3.50]	1,200	83⅝	83	83⅝	— ⅝
17⅝	12	...	14⅝	14⅝	Leh Val Coal	1,100	14⅝	14	14⅝	+ ⅝
37⅝	32	8.8	33	33⅝	Do pfd [3]	200	34	33⅝	34	....
95⅝	89	...	93	93⅝	Lehman Corp	1,500	93⅝	92⅝	93⅝	— ⅝
39	29⅝	9.5	31⅝	32⅝	Lehn & Fink [3]....	500	32	32	32	....
31⅝	10⅝	3.5	26⅝	26⅝	Lib Ow Gl [1].....	800	26⅝	25⅝	26⅝	+ ⅝
113⅝	91⅝	3.5	110	110⅝	†Liggett & My [4]	100	110	110	110	— 1⅝
114⅝	91⅝	3.5	110	111	†Do B [4]	9,300	111⅝	109⅝	111	+ ⅝
142⅝	138	4.8	141⅝	142⅝	Do pfd [7]	200	142⅝	142	142⅝	+ 1
49⅝	35⅝	...	42⅝	43	Lima Loco	500	42⅝	42	42⅝	....
81⅝	52⅝	5.1	77⅝	78	†Liq Carbonic [4]..	1,000	78⅝	77	77	— 1⅝
83⅝	48⅝	3.8	83⅝	84	†Loews Inc [3]....	77,300	83⅝	78⅝	83⅝	+ 5⅝
105	85⅝	6.3	104	105	Do pfd ww [6.50]	700	104⅝	103	104⅝	+ 1⅝
92⅝	84	6.7	91	93⅝	Do pfd x w [6.50]	600	92	90	92	+ 1
6⅝	3⅝	...	4⅝	4⅝	Loft Candy	600	4⅝	4⅝	4⅝	— ⅝
70⅝	50⅝	3.6	68	68⅝	†Loose-Wiles [2.60]	900	68⅝	67⅝	68	....
28⅝	16⅝	...	25⅝	25⅝	Lorillard	7,200	26⅝	25⅝	25⅝	— ⅝
11⅝	8	...	10	10⅝	Louisiana Oil	500	10⅝	10	10	— ⅝
48⅝	38⅝	3.9	45⅝	46⅝	Lo G & E A [1.75]	9,000	47	45	45⅝	+ ⅝
138	128	5.1	136⅝	138	Louis & Nash [7]..	600	138	137⅝	138	+ ⅝
44⅝	32⅝	5.0	39⅝	39⅝	Ludlum Steel [2]..	1,700	39⅝	39	39	— ⅝

M

Prev. 1930 High	Low	Div. yld. pct.	Bid	Asked	Description, div. rate, $—	Sales	High	Low	Close	Net chge.
39⅝	28	6.6	37	37⅝	†MacA & F [2.60]	200	39⅝	39	39	....
88⅝	70	7.0	84⅝	85⅝	Mack Truck [6]...	3,100	85⅝	84⅝	85⅝	— ⅝
159⅝	137	1.5	139⅝	142	†Macy Co [2]......	300	140	139	139	— 1⅝
14	11⅝	13.0	12	12⅝	Mad Sq Gar [1.50]	200	12⅝	11⅝	12⅝	+ ⅝
52⅝	45	9.8	49⅝	51	Magma Copper [5]	400	51	50⅝	50⅝	— 1⅝
12⅝	7⅝	...	10	10⅝	Mallinson	1,400	10	10	10	....
8	5	...	5	5⅝	Manati Sugar	100	5	5	5	....
50	23	...	21⅝	23	Do pfd	110	23	23	23	— ⅝
38⅝	25⅝	...	37⅝	37⅝	Manh El Sup	2,300	38	37⅝	37⅝	— ⅝
24⅝	20⅝	9.1	21⅝	21⅝	Manh Shirt [2].....	100	21⅝	21⅝	21⅝	+ ⅝
116	116	6.1	115⅝	....	Do pfd	10	116	116	116	— 1⅝
10⅝	5⅝	...	7⅝	8	Maracaibo	100	8	8	8	— ⅝
3	1⅝	...	1⅝	2	Market St Ry......	200	2	2	2	....
55	39⅝	3.9	51	51⅝	†Marlin Rock [2]..	100	51	51	51	— ⅝
30⅝	20⅝	7.0	27	27⅝	Marmon Mot [2]...	700	27⅝	27⅝	27⅝	— ⅝
5	3	...	4⅝	5⅝	Martin-Parry	100	4⅝	4⅝	4⅝	....
51⅝	37⅝	4.1	48	48⅝	††Math Alkali [2].	2,800	47⅝	47⅝	47⅝	....
23	16⅝	7.0	21⅝	21⅝	Maytag [1.50]......	2,300	21⅝	20⅝	21⅝	+ 1⅝
40	29⅝	7.8	38⅝	38⅝	Do pfd w w [3].	300	38⅝	38⅝	38⅝	— ⅝
95	92	6.3	95⅝	97	McCrory St pfd	200	97	97	97	+ 2
35⅝	25⅝	6.9	29⅝	29⅝	McKess & Rob [2]	100	29⅝	29⅝	29⅝	....
47⅝	41⅝	7.5	47⅝	48	Do pfd [3.50]....	100	47⅝	47⅝	47⅝	....
77⅝	61	5.3	76⅝	76⅝	†McKees P Tin [4]	4,500	77	76	76⅝	....
40	26⅝	5.3	37⅝	39⅝	Melville Shoe [2]	100	37⅝	37⅝	37⅝	....
23⅝	15⅝	9.3	20⅝	20⅝	Mengel Co [2].....	1,700	20⅝	20⅝	20⅝	— ⅝
25⅝	23⅝	7.8	25⅝	25⅝	Met Gld pfd [1.89]	100	25⅝	25⅝	25⅝	....
35⅝	16⅝	...	32	32⅝	Mex Seaboard	14,800	32⅝	31⅝	32	....
33⅝	26⅝	12.5	32⅝	32⅝	Miami Copper [4].	1,600	33⅝	32⅝	32⅝	— ⅝
74⅝	53	3.5	70	70⅝	†Mich Steel [2.50]	200	70⅝	70⅝	70⅝	— ⅝
32⅝	23⅝	6.3	31	31⅝	Mid Cont Pet [2]	2,400	31⅝	31	31	— ⅝
2⅝	⅝	...	1⅝	1⅝	Mid St Oil ctfs.....	2,100	1⅝	1⅝	1⅝	....
53	37	6.5	43⅝	44	Midland Steel [3]	600	44	43⅝	43⅝	— ⅝
110	90	7.6	102⅝	104	Do 1st pfd [8]..	100	102	102	102	....
5⅝	3⅝	...	4⅝	5⅝	Miller Rubber	100	5⅝	5⅝	5⅝	....
2	1⅝	...	1⅝	2	Minn & St Louis...	900	2	1⅝	2	+ ⅝
29⅝	12⅝	...	20⅝	20⅝	Minn Mol Pow Imp	1,800	20⅝	20⅝	20⅝	+ ⅝
65⅝	46⅝	...	63⅝	63⅝	M K & T..........	11,900	64⅝	63⅝	63⅝	+ ⅝
108⅝	103	4.6	107⅝	108	Do pfd [5]......	100	107⅝	107⅝	107⅝	— ⅝
98⅝	81	...	91⅝	92	Missouri Pac	300	92	91⅝	91⅝	— ⅝
145⅝	134	5.0	138	138⅝	Do pfd [7]	400	138⅝	138⅝	138⅝	— ⅝
40	25	12.0	24⅝	25	Mohawk Carp [3]..	1,600	25	24⅝	24⅝	— ⅝
60	48⅝	2.3	51⅝	52⅝	††Mo Ch W [1.25]	200	52⅝	52⅝	52⅝	— ⅝
49⅝	35⅝	7.5	40	40⅝	Montg Ward [3].	23,100	40⅝	39⅝	40	+ ⅝
16	3⅝	...	15	15⅝	Moon Motor........	24,800	16	14⅝	15⅝	+ ⅝
72	58⅝	6.3	66	67⅝	Morr J & Co [4.40]	100	66	66	66	— ⅝
2	1⅝	23.2	1⅝	2	Mother Lode [.40].	700	2	2	2	....
7⅝	4⅝	...	6⅝	6⅝	Mot Met Equip.....	3,600	6⅝	6⅝	6⅝	— ⅝
65	50	3.3	61	61⅝	†Motor Prod [2]..	700	61⅝	60	61⅝	— ⅝
34	26⅝	9.0	32⅝	32⅝	Motor Wheel [3].	500	32⅝	32⅝	32⅝	+ ⅝
24⅝	12⅝	...	17⅝	18⅝	Mullins Body	300	18⅝	18⅝	18⅝	— ⅝
53⅝	46	6.0	49	50	†Munsingwear [3].	100	50	50	50	....
24⅝	18	...	22	22⅝	‡Murray Corp	7,700	22⅝	21⅝	22⅝	+ 3⅝
49⅝	38⅝	4.1	47	47⅝	Myers Br & Co [2]	200	47⅝	47	47	— 1⅝

N

Prev. 1930 High	Low	Div. yld. pct.	Bid	Asked	Description, div. rate, $—	Sales	High	Low	Close	Net chge.
58⅝	46	12.6	47⅝	48⅝	Nash Mot [6]	2,200	48⅝	47⅝	48⅝	+ ⅝
26⅝	10⅝	6.3	23⅝	23⅝	Nat Acme [1.50]....	900	23⅝	23	23	— ⅝
25⅝	11	...	24	24⅝	Nat Air Trans.....	14,500	24⅝	23	24⅝	+ ⅝
15⅝	7⅝	...	12	12⅝	Nat Bellas Co	1,900	12⅝	11⅝	12	— ⅝
91⅝	71	3.1	87⅝	88	Nat Biscuit [2.80].	7,500	88⅝	87⅝	88	— ⅝
147⅝	140	4.8	146⅝	147⅝	Do pfd [7]	100	146⅝	146⅝	146⅝	....
83⅝	62	4.4	66	67	†Nat Cash Reg [3]	1,600	67⅝	66	66⅝	— ⅝
54⅝	48	3.6	55⅝	55⅝	††Nat Dairy Pr [2]	6,400	55⅝	54⅝	55⅝	+ 1⅝
24⅝	20	9.5	20⅝	21	Nat Dept Strs [2].	100	21	21	21	— ⅝
39⅝	29	5.7	33⅝	34⅝	Nat Dist [2].......	800	34⅝	34	34	— ⅝
33⅝	27⅝	6.6	29	29⅝	Nat Enamel [2].....	100	29	29	29	— ⅝
189⅝	137	4.1	168⅝	171⅝	Nat Lead [7]	100	169⅝	169⅝	169⅝	— 1⅝
142	138⅝	3.6	139	142	Do pfdA [5].....	70	139	139	139	....
119	116	5.1	117⅝	119⅝	Do pfd B [6]......	10	117⅝	117⅝	117⅝	— 1⅝
56⅝	32	1.8	53⅝	54⅝	Nat Pow & Lt [1]	35,900	55⅝	52⅝	54	— ⅝
4⅝	1⅝	...	3	3⅝	Nat Radiator	200	3⅝	3⅝	3⅝	— ⅝
1⅝	1	...	1	1⅝	NatRRMex 2d pfd..	300	1	1	1	....
122	102	4.3	116	119	†Nat Supply [5]...	1,200	119	117	118⅝	+ ⅝
98⅝	70⅝	5.3	90⅝	91⅝	Nat Surety [5]	300	92⅝	91	91⅝	— 2⅝
42⅝	31⅝	5.7	34⅝	34⅝	Nat Tea [2]	200	34⅝	34⅝	34⅝	....
50	43	3.6	45⅝	47	Neisner Bros [1.60]	100	45⅝	45⅝	45⅝	— 2⅝
32⅝	26⅝	10.3	29⅝	29⅝	Nevada Cop [3]....	7,700	30⅝	29⅝	29⅝	— ⅝
85	51	3.9	73⅝	77	Newport Co A [3].	100	77	77	77	+ 1⅝
57⅝	40	5.5	53⅝	54⅝	Newton Steel [3]..	2,300	54⅝	52⅝	54⅝	+ 1⅝
192⅝	167	4.3	186⅝	187	N Y Central [8]..	4,100	187⅝	186	186⅝	+ ⅝
110⅝	109⅝	5.5	109⅝	110	NYC&StL pfd [6]...	200	110	110	110	....
324	180	1.8	275	280	N Y & Harlem [5].	20	279	278	279	— 1
128⅝	108⅝	4.0	124⅝	125⅝	NY NH & H [5]....	100	124⅝	124⅝	124⅝	— ⅝
135⅝	122	5.4	129	130	Do 1st pfd [7].	500	131⅝	129⅝	129⅝	— 2⅝
17⅝	13⅝	...	15⅝	15⅝	N Y O & W.......	500	15⅝	15⅝	15⅝	— ⅝
2⅝	2⅝	...	1⅝	2	N Y State Rys.....	150	2	2	2	....
103⅝	100	5.8	103	103⅝	NYStm 6% pfd [6]	10	103⅝	103⅝	103⅝	+ ⅝
265	226	3.8	260	263	Norf & West [10].	500	262	260	262	+ 1
127⅝	93⅝	...	126⅝	126⅝	‡N Am [10% stk].	12,300	126⅝	124⅝	126⅝	+ ⅝
55⅝	51	5.5	54⅝	55	Do pfd [3]	100	54⅝	54⅝	54⅝	— ⅝
104⅝	100⅝	5.8	104	104⅝	N Am Ed pfd [6]..	100	104⅝	104⅝	104⅝	....
97	84	5.3	93	94⅝	Northern Pac [5]..	500	94	93	93	— ⅝
96⅝	82⅝	5.3	92	92⅝	Do ctfs [5]	300	93	93	93	— ⅝
54	45	6.4	53⅝	54⅝	NGermLloyd [3.41]	300	93	93	93	....
50⅝	42	6.0	45	50	N W Tel Co [3]...	10	50	50	50	....
4	⅝	...	2⅝	2⅝	Norwalk Tire	400	2⅝	2⅝	2⅝	....

O

Prev. 1930 High	Low	Div. yld. pct.	Bid	Asked	Description, div. rate, $—	Sales	High	Low	Close	Net chge.
15⅝	9⅝	...	12⅝	12⅝	Oil Well Sup........	200	12⅝	12⅝	12⅝	+ ⅝
29⅝	13⅝	...	27⅝	27⅝	Oliver Farm Eq.....	1,000	28	27⅝	27⅝	+ ⅝
44⅝	31⅝	7.0	42	42⅝	Do cvt pfd [3]...	600	42	42	42	— ⅝
8⅝	2⅝	...	7⅝	7⅝	Omnibus	1,400	7⅝	7⅝	7⅝	....
54	43	10.2	46⅝	49	Oppenheim Col [5]..	300	48⅝	48⅝	48⅝	....
86⅝	83	9.2	87	89	Orph Cir pfd [8]...	300	48⅝	48⅝	48⅝	....
80⅝	71	3.6	70⅝	71⅝	Otis Elevator [2.50]	5,800	87⅝	86	87⅝	+ 2⅝
38⅝	30⅝	6.8	36	37	Otis Steel [2.50]..	200	72	70⅝	70⅝	— ⅝
60⅝	52⅝	6.8	59	60	††Ow Ill Glass [4]	800	37	36⅝	36⅝	— ⅝
					(continued)	1,200	60⅝	59⅝	60	....

P

Prev. 1930 High	Low	Div. yld. pct.	Bid	Asked	Description, div. rate, $—	Sales	High	Low	Close	Net chge.
17	8⅝	...	16	18	Pacific Coast	200	17	16⅝	16⅝	— ⅝
19⅝	15	...	15	19⅝	Do 2d pfd	100	16	15⅝	16	+ 1
74⅝	52⅝	2.7	71	71⅝	Pacific Gas [2].....	8,300	71⅝	70	71⅝	+ ⅝
107⅝	72	2.9	101⅝	102	Pacific Light [3]..	4,400	102⅝	100⅝	101⅝	+ ⅝
5⅝	3⅝	...	5	5⅝	Do rights	9,700	5⅝	4⅝	4⅝	— ⅝
1⅝	1	...	1⅝	1⅝	Pacific Oil	800	1⅝	1⅝	1⅝	....
170	140	4.7	148	150	Pac Tel & Tel [7]..	60	150	148	148	— 1
23⅝	15⅝	4.3	21⅝	21⅝	Packard Mot [1]...	22,200	21⅝	21⅝	21⅝	....
60⅝	50⅝	...	55	55⅝	Pan-A P&T class B..	300	55⅝	55⅝	55⅝	....
8⅝	4⅝	...	6⅝	7	Panhandle P & R..	700	6⅝	6⅝	6⅝	— ⅝
77⅝	48⅝	5.3	76⅝	76⅝	Par Fam Lasky [4].	42,100	76⅝	74⅝	76⅝	+ ⅝
34⅝	25	8.9	32⅝	32⅝	††Park & Til [3]..	54,000	33	32	32⅝	+ ⅝
3⅝	2⅝	...	3⅝	3⅝	Park-Utah Cons	1,100	3⅝	3⅝	3⅝	....
26⅝	17⅝	6.4	22⅝	22⅝	Parmelee Tr [1.50].	7,600	22⅝	22⅝	22⅝	— ⅝
6	3⅝	...	6	6⅝	Pathe Exchange....	30,900	6⅝	5⅝	6⅝	+ ⅝
12⅝	5	...	13	13⅝	Do A	8,500	13⅝	11⅝	13	+ 1⅝
32⅝	23⅝	7.0	26⅝	27⅝	Patino Ms [3.89]...	600	27⅝	26⅝	26⅝	....
14	6⅝	...	9⅝	9⅝	Peerless Mot	100	9⅝	9⅝	9⅝	+ ⅝
44⅝	26⅝	2.3	43⅝	43⅝	Penick & Ford [1]	1,200	43⅝	43⅝	43⅝	+ ⅝
80	63	4.5	66	66⅝	Penney J C Co [3]	300	66⅝	66⅝	66⅝	— ⅝
99	93	6.1	98	99	Do pfd [6].......	200	99⅝	99⅝	99⅝	— ⅝
....	....	...	....	....	Do seller	100	98⅝	98⅝	98⅝	....
12	6⅝	...	10	10⅝	Penn Dixie Cem.....	1,400	10	9⅝	10	....
88⅝	72⅝	4.7	84⅝	84⅝	Penn R R [4].....	2,900	84⅝	84⅝	84⅝	— ⅝
320	230	2.6	309	312	*Peoples Gas [8]..	900	310	306	310	....
99⅝	94⅝	5.1	98	99⅝	Pe Marq pr pf [5]	70	99⅝	99⅝	99⅝	+ 1⅝
20⅝	18	7.7	17	19	Pet Milk [1.50]....	100	17⅝	17⅝	17⅝	— ⅝
44⅝	37⅝	7.0	42	42⅝	Phelps Dodge [3]..	2,000	42⅝	41	42⅝	— ⅝
55	50⅝	5.8	51⅝	53	Phil Co 6% pf [3]	200	52⅝	52	52	— 2
18⅝	11⅝	...	17⅝	17⅝	Phil Read Coal	7,400	18	17	17⅝	+ ⅝
15⅝	8⅝	8.0	12⅝	13	Phillip Morris [1]..	100	13	13	13	....
39⅝	29⅝	5.3	38⅝	38⅝	†Phillips Pet [2]..	4,300	38⅝	38	38	....
30	21⅝	...	32⅝	32⅝	Pierce Arrow	1,300	33	31	32⅝	+ 2⅝
76	69⅝	8.1	79	80	Do pfd [6]	700	80	77	80	+ 1
2⅝	1	...	2	2⅝	Pierce Oil	2,600	2⅝	2	2	— ⅝
41⅝	20⅝	...	37	38	Do pfd	400	37⅝	37	37⅝	+ ⅝
6⅝	2⅝	...	...	5⅝	Pierce Pet	3,600	5⅝	5⅝	5⅝	— ⅝
37⅝	32⅝	5.6	36⅝	36⅝	Pillsbury Fl M [2]	3,500	36⅝	35⅝	36⅝	+ ⅝
50⅝	44⅝	6.4	45	45⅝	Pir Co Italy [3.15]	300	44⅝	44⅝	44⅝	+ ⅝
22⅝	17⅝	6.7	20⅝	21	Pitts S & B [1.40]	100	20⅝	20⅝	20⅝	— ⅝
121⅝	108	5.6	108	111	Pitts & W Va [6]	200	110	108⅝	108⅝	— 2⅝
22⅝	20⅝	...	22	22⅝	Pittston Co	900	22	22	22	— ⅝
34⅝	27⅝	6.3	30⅝	31	Poor Co B [2]....	1,000	30⅝	30	30	— ⅝
76⅝	59⅝	9.9	70	71	Por Ric Tob A [7]	200	71	71	71	....
27⅝	17	...	24⅝	24⅝	Do B	3,100	24⅝	24	24⅝	— ⅝
103	97	6.8	101	102⅝	Postal Tel pf [7]	200	102	102	102	....
54	45	3.8	51⅝	52	Prairie O&G [2]...	200	52	51	52	— ⅝
60	54⅝	5.5	56⅝	56⅝	†Prairie P L [3]..	400	56⅝	56⅝	56⅝	+ ⅝
16⅝	7⅝	...	14⅝	14⅝	Pressed Stl Car....	2,800	14⅝	13⅝	14⅝	+ ⅝
70⅝	52⅝	2.9	66⅝	67	Proctor & Gam [2]	400	67⅝	66⅝	66⅝	— ⅝
11⅝	6⅝	...	10⅝	11	Prod & Ref	200	11	11	11	+ ⅝
110⅝	107⅝	5.5	109⅝	110	PS E&G 6% pf [6]	300	110	109⅝	109⅝	....
113⅝	81⅝	3.2	110⅝	110⅝	†P S of NJ [3.40].	19,500	112	109⅝	110⅝	+ 1⅝
97⅝	92⅝	5.2	96⅝	97⅝	Do 5% pfd [5]..	100	97⅝	97⅝	97⅝	....
112⅝	106⅝	5.4	110⅝	111⅝	Do 6% pfd [6]..	100	110⅝	110⅝	110⅝	+ ⅝
89⅝	81⅝	4.9	82⅝	83⅝	Pullman Inc [4]...	1,800	84⅝	82⅝	83	— 1
8⅝	4	...	4⅝	4⅝	Punta A Sug	100	4⅝	4⅝	4⅝	....
25⅝	21⅝	6.1	25⅝	25⅝	Pure Oil [1.50]....	4,300	25⅝	25	25	— ⅝
113⅝	112⅝	7.1	113⅝	113⅝	Do pfd [8]	10	113⅝	113⅝	113⅝	+ ⅝
88⅝	74⅝	5.2	76⅝	77	Purity Baking [4]..	2,300	78	76⅝	76⅝	....

R

Prev. 1930 High	Low	Div. yld. pct.	Bid	Asked	Description, div. rate, $—	Sales	High	Low	Close	Net chge.
56⅝	34⅝	...	59⅝	59⅝	Radio	488,700	60⅝	57	59⅝	+ 2⅝
55⅝	53	6.4	55⅝	56	Do pfd A [3.50]..	100	56	56	56	....
85	68	6.1	82⅝	83	Do pfd B [5].....	900	82⅝	81	82	+ 1
39⅝	19	...	40	40⅝	Radio Keith Orph.	137,200	40⅝	38⅝	40⅝	+ ⅝
48⅝	33	5.8	46⅝	47	Raybes Man [2.60]	3,900	47⅝	46⅝	47	— ⅝
141⅝	121	3.1	125	127	Reading [4]	400	126⅝	126	126	— ⅝
50⅝	44⅝	4.3	46⅝	49	Do 1st pfd [2]..	200	47	47	47	....
64⅝	44⅝	8.1	60	61	Real S Hose [5]....	4,000	61⅝	60	61	— ⅝
44⅝	25⅝	3.8	42⅝	42⅝	Reming Rd [1.60]	5,600	43	42⅝	42⅝	— ⅝
102	95	7.9	100⅝	101	Do 2d pfd [8]...	30	101	101	101	....
14⅝	10⅝	5.7	13⅝	13⅝	Reo Motor [.80]..	1,900	13⅝	13⅝	13⅝	....
82⅝	72	5.1	78⅝	79	Rep Ir & Stl [4]..	1,600	79⅝	78	78⅝	— ⅝
80⅝	71⅝	5.2	76⅝	76⅝	Do ct [4]	500	76⅝	76⅝	76⅝	— ⅝
114⅝	107	6.2	114	115	Do ct	200	114⅝	114	114⅝	+ ⅝
29	23	...	24	26⅝	Revere Cop & Br..	200	26⅝	26⅝	26⅝	+ ⅝
104	102	6.8	103	104	Do pfd [7]......	20	104	104	104	....
7⅝	4	...	5⅝	5⅝	Reynolds Spring ..	2,900	5⅝	5⅝	5⅝	+ ⅝
58⅝	49⅝	5.4	55	55⅝	Reynolds Tob B [3]	7,800	55⅝	55	55	— ⅝
80	72	4.0	71⅝	74⅝	Do A [3]	20	74⅝	74⅝	74⅝	....
5⅝	3⅝	...	4	4⅝	Reis	100	4⅝	4⅝	4⅝	....
45⅝	41	4.3	43⅝	44⅝	†Rh W El P [1.92]	200	44⅝	44	44⅝	+ ⅝
28⅝	22⅝	7.4	26⅝	26⅝	Richfield Oil [2]..	3,400	26⅝	26⅝	26⅝	— ⅝
25⅝	16⅝	8.0	25	25⅝	†Rio Grande Oil [2]	12,500	25⅝	24⅝	25	+ ⅝
59⅝	48⅝	4.4	56	58	Ritter-Dental [2.50]	1,100	59	54⅝	54⅝	— ⅝
48⅝	37⅝	4.9	45⅝	46	Rossia Ins [2.20]..	700	45⅝	45⅝	45⅝	— ⅝
54⅝	49⅝	4.3	54⅝	54⅝	R Dutch N Y [3.20]	2,100	54⅝	53⅝	54	+ ⅝

S

Prev. 1930 High	Low	Div. yld. pct.	Bid	Asked	Description, div. rate, $—	Sales	High	Low	Close	Net chge.
122⅝	46⅝	4.9	99⅝	100	Safeway Stores [5].	600	101	99⅝	99⅝	— ⅝
99⅝	94⅝	6.3	95⅝	96	Do 6% pfd [6]..	10	95⅝	95⅝	95⅝	— ⅝
109	105⅝	6.4	107	108	Do 7% pfd [7]..	40	107	107	107	— 2
57⅝	48⅝	3.6	53	53⅝	†St Joe Lead [2]..	700	54	54	54	+ ⅝
118⅝	107⅝	6.0	115⅝	116⅝	St L & S F [8]....	1,800	116⅝	115⅝	115⅝	— ⅝
100⅝	92	5.9	100	100⅝	Do pfd [6]......	200	100⅝	100⅝	100⅝	— ⅝
31⅝	24⅝	6.3	30	30⅝	Savage Arms [2]..	3,000	30⅝	30	30	— ⅝
13⅝	4⅝	...	8⅝	9	Schulte Stores	800	9	8⅝	8⅝	— ⅝
75	55	11.4	70	75	Do pfd [8]	60	70	70	70	....
12⅝	9⅝	...	9⅝	10	Seaboard Air L.....	500	10	9⅝	10	....
110⅝	82	2.4	86⅝	87	††Sears-Roe [2.50]	11,200	87⅝	85	86⅝	+ ⅝
82⅝	37⅝	6.3	80	81	Sec Nat Sec pf [5]	100	80	80	80	— ⅝
3⅝	2⅝	...	2⅝	3	Seneca Copper	400	3	2⅝	2⅝	+ ⅝
12⅝	7⅝	...	11⅝	11⅝	Servel Inc	5,200	12	11⅝	11⅝	+ ⅝
27⅝	17	...	23	24	Sharp-Dohme	200	24⅝	23⅝	23⅝	....
63⅝	38	...	58⅝	61⅝	Do pfd [3.50]....	200	60⅝	60⅝	60⅝	....
32⅝	22⅝	6.5	29⅝	30⅝	Sharon St Hoop [2]	100	30⅝	30⅝	30⅝	— ⅝
49⅝	36⅝	2.0	48⅝	49	Shattuck F G [1].	14,200	49⅝	48⅝	48⅝	+ ⅝
47	42⅝	4.9	45⅝	46	†Shell Trans [2.17]	50	45⅝	45⅝	45⅝	....
24	21	5.8	24⅝	24⅝	Shell Un Oil [1.40].	23,800	24⅝	23	24⅝	+ ⅝
108⅝	100	5.3	102⅝	105⅝	Do 5½% pf [5.50]	900	105⅝	104⅝	105⅝	+ ⅝
18⅝	8⅝	...	16⅝	17⅝	Shubert Theater	1,800	17⅝	15⅝	17	+ ⅝
94⅝	43⅝	5.8	50⅝	51	Simmons Co [3]....	32,600	51⅝	47	50⅝	+ ⅝
36⅝	22⅝	5.0	32	32⅝	Simms Pet [1.60]..	8,100	32⅝	32⅝	32⅝	+ ⅝
31⅝	21⅝	6.5	29⅝	30	Sinclair Oil [2]....	20,200	30⅝	29⅝	30	— ⅝
38⅝	28⅝	5.1	38⅝	38⅝	Skelly Oil [2]......	4,600	38⅝	37⅝	38⅝	+ ⅝
56⅝	35	...	40	42	Sloss-Sheffield	300	41	40	41	....
82	60⅝	9.3	....	....	Do pfd [7]	50	73⅝	73⅝	73⅝	— ⅝
8	5⅝	...	6⅝	6⅝	Snider Pack	300	6⅝	6⅝	6⅝	+ ⅝
36⅝	23⅝	...	29	32	Do pfd............	100	30⅝	30⅝	30⅝	....
114	92⅝	3.1	110	110⅝	SolAln p ww [3.50]	400	112⅝	110⅝	110⅝	— 2
36⅝	24⅝	7.1	26⅝	27	S Porto R Sug [2].	500	27⅝	27	27	— ⅝
67⅝	56⅝	3.0	66⅝	66⅝	So Cal Edis [2]....	4,700	66⅝	65⅝	66⅝	+ ⅝
4⅝	3⅝	...	4	4⅝	Do rts	5,000	4⅝	4	4⅝	....
9	3⅝	...	6⅝	7⅝	Southern Dairies B.	400	7⅝	7	7	— ⅝
127	119⅝	4.9	122⅝	122⅝	South Pac [6]......	600	123	122⅝	122⅝	— ⅝
136⅝	123⅝	6.2	127⅝	128⅝	South Ry [8]	2,200	128⅝	127⅝	128⅝	— ⅝
36⅝	19⅝	...	33⅝	33⅝	Spang Chalfant.....	3,100	33⅝	32⅝	33⅝	+ ⅝
97	92	...	94⅝	96	Do pfd [6]	10	94⅝	94⅝	94⅝	....
22⅝	13⅝	4.6	23⅝	23⅝	Sparks-With [1]....	8,300	23⅝	22⅝	23⅝	+ ⅝
23	20⅝	7.3	22⅝	22⅝	Spencer Kell [1.60]	200	22⅝	22⅝	22⅝	+ ⅝
52	35⅝	7.1	40⅝	40⅝	Spiegel-M-Stern [3]	600	40⅝	40⅝	40⅝	+ ⅝
29⅝	22⅝	5.7	25⅝	25⅝	Stand Brds [1.50]	14,700	26⅝	25⅝	25⅝	— ⅝
119⅝	117⅝	5.8	119	119⅝	Do pfd	200	119⅝	119⅝	119⅝	....
7⅝	5	...	5⅝	6⅝	Stand Com Tob......	100	6	6	6	— ⅝
124⅝	109⅝	1.5	118⅝	119⅝	Stand Gas [3.50]..	13,200	120	117	119	....
66⅝	64	6.2	65	65⅝	Do pfd [4]	200	65⅝	65	65⅝	....
15⅝	10	...	12⅝	13⅝	Stand Invest	200	13	13	13	+ ⅝
40⅝	37⅝	5.1	38	38⅝	Stand Oil Kas [2].	1,600	38⅝	37⅝	38⅝	+ ⅝
102	95	5.0	100⅝	101	Stand Oil Ex pf [5].	400	100⅝	100⅝	100⅝	— ⅝
68⅝	55⅝	4.0	....	....	St Oil Cal [2.50]	4,700	68⅝	67⅝	68⅝	+ ⅝
76⅝	58	1.3	....	....	†St Oil N J [1]..	37,300	75⅝	74⅝	75⅝	+ ⅝
35⅝	31⅝	4.6	36⅝	36⅝	St Oil N Y [1.60].	33,600	36⅝	36	36⅝	+ ⅝
3	1⅝	...	2	2⅝	Stand Plate Glass.	300	2	2	2	— ⅝
10⅝	4	...	6⅝	8	Do pfd	20	8	8	8	+ ⅝
70	25	...	66	72	Stanley Co	10	70	70	70	+ ⅝
20⅝	10⅝	...	19⅝	19⅝	Sterling Sec	2,600	19⅝	18⅝	18⅝	— ⅝
14⅝	12	10.0	14	14⅝	Do pfd [1.20]....	800	14⅝	14	14	— ⅝
48	36⅝	6.4	46	46⅝	Do cvt pfd [3]....	600	47⅝	46⅝	46⅝	— ⅝
44	38	8.1	....	....	Stew-War [3.50]..	2,000	43⅝	42⅝	43⅝	+ ⅝
104⅝	73	4.0	100⅝	100⅝	Stone & Web [4]..	9,100	101⅝	99⅝	100	— ⅝
47⅝	40	11.9	41⅝	42	Studebaker [5]....	3,700	42⅝	41⅝	41⅝	— ⅝
1⅝	⅝	...	1⅝	1⅝	Sub Boat	3,000	1⅝	1⅝	1⅝	+ ⅝
65⅝	53	1.5	64	64⅝	††Sun Oil [1]	300	64⅝	64	64	....
105⅝	102⅝	5.8	105⅝	104	Do pfd [6]	170	104	103⅝	104	+ ⅝
8⅝	5⅝	...	7⅝	7⅝	Superior Oil	600	7⅝	7	7⅝	— ⅝
29⅝	20	...	26⅝	26⅝	Superior Steel....	600	26⅝	26⅝	26⅝	— ⅝
15⅝	8⅝	7.1	13⅝	14	Sweets Co [1].....	100	14	14	14	— ⅝

T

Prev. 1930 High	Low	Div. yld. pct.	Bid	Asked	Description, div. rate, $—	Sales	High	Low	Close	Net chge.
20⅝	15⅝	4.9	23	24	†Telautograph [1].	2,500	23⅝	20⅝	23⅝	+ 3⅝
16⅝	13	6.3	15⅝	16	Tenn Copper [1]...	1,100	16	15⅝	15⅝	— ⅝
59⅝	50⅝	5.1	57⅝	58	Texas Corp [3].....	4,700	58	57⅝	57⅝	+ ⅝
67⅝	54⅝	6.2	....	....	Tex Gulf Sulph [4]	6,400	64⅝	63⅝	64⅝	+ ⅝
32⅝	13⅝	...	27⅝	27⅝	Texas Land Tr.....	9,200	27⅝	26⅝	27⅝	+ ⅝
129⅝	117	3.1	129	132	Tex & Pac [5]......	300	130	129⅝	130	+ ⅝
14⅝	8⅝	...	12	12⅝	Tex & Pac Coal & O	200	12⅝	12⅝	12⅝	....
33⅝	13	4.7	35	35⅝	Thatcher M [1.60].	15,500	35⅝	33⅝	35⅝	+ ⅝
45⅝	43	2.3	43	43⅝	Third Nat Inv [1].	100	43	43	43	....
47⅝	40	7.6	42⅝	43	ThompsonJR [3.60]	100	42⅝	42⅝	42⅝	....
38	33⅝	6.7	37⅝	37⅝	ThompsonP [2.40].	16,500	38	35⅝	37⅝	+ ⅝
18⅝	11	...	16⅝	17	Thompson-Starrett ..	1,900	16⅝	15⅝	16⅝	+ ⅝
49⅝	46	7.8	43⅝	45⅝	Do pfd [3.50]....	100	45⅝	45⅝	45⅝	+ ⅝
16⅝	10⅝	3.8	15⅝	15⅝	Tidewater An [.60]	5,100	16⅝	15⅝	15⅝	— ⅝
89⅝	78	6.8	87	87⅝	Do pfd [6]......	100	87	87	87	+ ⅝
20⅝	14⅝	4.2	18⅝	18⅝	Timken D Ax [.80]	1,800	19	18⅝	18⅝	— ⅝
86⅝	76⅝	3.5	83⅝	84	Timken R B [3]....	2,700	83⅝	83⅝	83⅝	+ ⅝
7⅝	3⅝	...	4⅝	4⅝	Tobacco Prod	900	4⅝	4⅝	4⅝	— ⅝
12	7⅝	...	11⅝	11⅝	Do A	300	11⅝	11⅝	11⅝	+ ⅝
20⅝	16⅝	...	19⅝	19⅝	Trans Con Oil.....	8,200	19⅝	19⅝	19⅝	....
26	16	4.1	23⅝	24	Transue & Will [1]	700	24⅝	23⅝	23⅝	— ⅝
41⅝	30⅝	6.4	40	40⅝	Trico Prod [2.50]..	400	40	39⅝	40	+ ⅝

U

Prev. 1930 High	Low	Div. yld. pct.	Bid	Asked	Description, div. rate, $—	Sales	High	Low	Close	Net chge.
138	97⅝	4.2	123	125	Underwood Ell [5]	1,200	123⅝	122	123	+ ⅝
16⅝	10	...	13⅝	13⅝	Union Bag & Paper	100	13⅝	13⅝	13⅝	+ ⅝
106⅝	76	2.6	103⅝	103⅝	Union Carb [2.60].	21,200	103⅝	102⅝	103⅝	+ ⅝
47⅝	41⅝	4.4	46⅝	46⅝	†Union Oil Cal [2]	200	46⅝	46⅝	46⅝	....
242⅝	215	4.4	235⅝	238⅝	Union Pacific [10]	500	239	238	238	....
37	33	4.9	36⅝	36⅝	Un Tank Car [1.60]	400	37	36⅝	36⅝	+ ⅝
93⅝	43⅝	...	88⅝	89	Unit Aircraft & Tr.	70,300	91⅝	88⅝	88⅝	— 1⅝
76	56	3.9	73	74⅝	Do pfd [3]......	100	75	75	75	....
52⅝	36	3.2	50	50⅝	Unit Biscuit [1.60]	3,200	50⅝	49⅝	50	— ⅝
74⅝	44⅝	2.9	67⅝	67⅝	Unit Carbon [2]...	4,400	67⅝	66⅝	67⅝	+ 1⅝
9	4	...	5⅝	6	Unit Cigar Strs...	1,200	6⅝	6	6	....
58⅝	26	...	36	43	Do pfd	100	40	40	40	....
45⅝	25⅝	...	44	44⅝	United Corp	74,500	44⅝	43⅝	44⅝	+ ⅝
52⅝	40⅝	5.9	50⅝	50⅝	Do pfd [3]......	100	51	50⅝	50⅝	— ⅝
19⅝	10	...	14	14⅝	Unit Elec Coal.....	200	14⅝	14⅝	14⅝	— ⅝
105	86⅝	4.4	91⅝	93	United Fruit [4]..	1,700	92⅝	91⅝	91⅝	— ⅝
44⅝	31⅝	2.8	43⅝	43⅝	Unit G & I [1.20].	37,900	43⅝	42	43⅝	+ ⅝
100⅝	97	5.0	....	....	Do pfd [5]	500	99⅝	99⅝	99⅝	— ⅝
14	7⅝	...	11⅝	12	Unit Paperboard ..	100	12	12	12	....
32⅝	25	6.7	....	....	Unit P D Wks [2]	1,900	31	30	31	+ ⅝
12	4⅝	...	8⅝	9	Unit Stores A......	300	8⅝	8⅝	8⅝	— ⅝
20⅝	15⅝	...	16	17	U S Dist	100	16	16	16	+ ⅝
3⅝	2⅝	...	3	3⅝	U S Express.......	500	3	3	3	....
32⅝	18⅝	...	30⅝	30⅝	U S Foreign Sec....	2,000	30⅝	29⅝	30⅝	— ⅝
101⅝	85⅝	3.3	88⅝	90	U S Freight [3]....	500	89	89	89	....
139⅝	98⅝	5.9	103⅝	104⅝	U S Ind Alcoh [6]	1,300	104⅝	103	104	+ ⅝
11⅝	7⅝	...	10	11⅝	U S Leather.......	1,000	11⅝	10⅝	10⅝	+ ⅝
20⅝	15	...	19⅝	20	Do A	1,100	20⅝	18	20	+ ⅝
89⅝	77⅝	8.5	78⅝	82	Do pr pfd [7]....	200	79⅝	78⅝	78⅝	— ⅝
36⅝	18⅝	5.6	34⅝	35	*U S Pi & Fdy [2]	4,400	35⅝	34⅝	34⅝	— ⅝
18⅝	15⅝	6.7	18⅝	18⅝	*Do 1st pf [1.20]	300	18⅝	18⅝	18⅝	— ⅝
75⅝	60	7.0	71⅝	72	U S Realty [5].....	800	72	71⅝	72	+ ⅝
34⅝	21⅝	...	32⅝	33	U S Rubber........	8,800	33⅝	32⅝	32⅝	+ ⅝
63⅝	47⅝	...	62⅝	62⅝	Do 1st pfd......	1,100	62	61⅝	62	+ ⅝
36⅝	29	9.7	34⅝	35	*U S Smelt [3.50]	900	35	34⅝	34⅝	— ⅝
197⅝	166⅝	3.7	193⅝	193⅝	U S Steel [7].....	63,300	195	192⅝	193⅝	+ ⅝
146	141	4.8	144⅝	144⅝	Do pfd [7]......	300	145	145	145	— ⅝
68	60⅝	6.1	66	67	U S Tobacco [4]..	100	66	66	66	....
39	32⅝	8.3	36	37⅝	Unit Leaf Tob [3].	100	36⅝	36⅝	36⅝	....
115	103	7.0	114	116	Do pfd [8]......	10	114	114	114	— ⅝
7⅝	2⅝	...	7	7⅝	Univ Pipe & Rad...	4,600	7⅝	6⅝	7⅝	....
43⅝	31⅝	4.8	41⅝	42	Util Pw & Lt A [2]	5,400	42⅝	41	42	....

V

Prev. 1930 High	Low	Div. yld. pct.	Bid	Asked	Description, div. rate, $—	Sales	High	Low	Close	Net chge.
124⅝	74	3.8	107	108⅝	†Vanadium [4].....	15,500	108⅝	103	107⅝	+ ⅝
46	37⅝	5.7	44	45	Vick Chem [2.50].	100	43⅝	43⅝	43⅝	+ ⅝
8⅝	5⅝	...	8⅝	8⅝	Virg Chem	1,700	8⅝	8	8⅝	— ⅝
81⅝	78	8.5	81	81⅝	Do 7% pfd [7]..	100	81⅝	81⅝	81⅝	+ ⅝
103	100⅝	5.8	103	110	Virg El P 6% pf [6]	10	103	103	103	+ ⅝
111	105⅝	6.3	109	110	Do 7% pfd [7]..	50	110	109⅝	109⅝	— ⅝
155⅝	65	2.8	135	140	Vulcan Det [4].....	100	138	135⅝	138	+ ⅝
149⅝	68	2.9	132	136	Do A [4].........	50	134	132	134	+ ⅝

W

Prev. 1930 High	Low	Div. yld. pct.	Bid	Asked	Description, div. rate, $—	Sales	High	Low	Close	Net chge.
67⅝	51	...	63	64	Wabash	1,400	63	61⅝	63	— ⅝
29⅝	24⅝	5.4	29⅝	29⅝	Waldorf Sys [1.50]	5,100	29⅝	29	29⅝	— ⅝
42⅝	26	5.1	40⅝	41	Walworth Co [2]..	1,600	41⅝	40⅝	40⅝	— ⅝
54	21⅝	...	47	49	Ward Baking A.....	130	48⅝	48	48	— ⅝
15⅝	4⅝	...	14⅝	14⅝	Do B	15,800	14⅝	14⅝	14⅝	— ⅝
77	58	9.1	76	76⅝	Do pfd [7].......	1,100	77⅝	76	76	— ⅝
80⅝	38⅝	5.1	78⅝	78⅝	War Br Pic A [4].	102,700	79⅝	77⅝	78⅝	+ ⅝
70⅝	36⅝	3.3	69	69⅝	Do pfd [2.20]...	200	69⅝	69⅝	69⅝	— ⅝
20⅝	16⅝	5.4	18	18⅝	Warner Quinlin [1]	1,700	18⅝	18	18⅝	....
193⅝	132	4.3	184⅝	186	Warren Bros [8]....	500	187	185⅝	185⅝	— ⅝
33⅝	23⅝	6.3	31	32	Warren Fdy [2].....	800	32⅝	31⅝	32	— ⅝
9⅝	5⅝	...	8	8⅝	Webster Eisenlohr.	200	8⅝	8⅝	8⅝	— ⅝
29⅝	22⅝	7.1	27	27⅝	Wesson Oil&Sn [2]	300	27⅝	27⅝	27⅝	— ⅝
106⅝	99	6.6	107	108	W Penn El A [7]	30	107	107	107	+ ⅝
100⅝	97⅝	6.0	100	100⅝	Do 6% pfd [6]..	60	100⅝	100⅝	100⅝	+ ⅝
110	105⅝	6.4	109	110	Do 7% pfd [7]..	80	109⅝	109	109	— ⅝
117⅝	113	6.0	117	....	WPennPwr7% pf [7]	30	117⅝	117⅝	117⅝	— ⅝
20	13⅝	...	18⅝	19	Western Dairy B...	100	18⅝	18⅝	18⅝	+ ⅝
38	24⅝	...	32	32⅝	Western Md	6,900	32⅝	31⅝	32⅝	— ⅝
53⅝	40⅝	...	50	51⅝	Western Pac pfd....	200	51	51	51	+ ⅝
219⅝	177	4.3	191	191⅝	Western Union [8]	6,800	191⅝	186⅝	191⅝	+ ⅝
52	43⅝	4.2	48⅝	48⅝	Wstghse Air B [2]	700	48⅝	48⅝	48⅝	....
195	140	2.7	182⅝	183⅝	Wstghse Elec [5]..	33,300	185⅝	180⅝	182⅝	— ⅝
192	133	2.7	180	182	Do 1st pfd [5]...	50	180	180	180	— ⅝
48⅝	29⅝	2.3	47⅝	47⅝	Weston Elec [1]....	900	47⅝	46	47⅝	....
59⅝	27	3.9	51⅝	54	Wvaco Chl Pr [2]	200	52⅝	52⅝	52⅝	— ⅝
40⅝	31	5.1	41	41⅝	White Mtrs [2]....	2,500	41⅝	40⅝	41	+ ⅝
54⅝	36⅝	8.2	48⅝	49	†Wh Rk M Spr [4]	400	48⅝	48⅝	48⅝	— ⅝
13⅝	7⅝	...	13	13⅝	White Sew Mach..	600	13⅝	13	13	+ ⅝
39⅝	27⅝	10.8	39	39⅝	Do pfd [4]	700	39⅝	39	39⅝	— ⅝
18⅝	11⅝	...	18	18⅝	Wilcox Oil & Gas..	500	18⅝	18	18⅝	+ ⅝
34⅝	27	7.6	30⅝	33	Wlcx R PrA [2.50]	100	30⅝	30⅝	30⅝	— ⅝
27⅝	19⅝	7.7	26⅝	27	Do B [2].........	3,800	27⅝	26⅝	26⅝	— ⅝
10⅝	7⅝	12.6	9⅝	9⅝	Wllys-Ovrld [1.20]	3,000	9⅝	9⅝	9⅝	— ⅝
84	67⅝	8.2	84	85	Do pfd [7]......	100	85	85	85	+ 1
7⅝	3⅝	...	5⅝	5⅝	Wilson & Co	400	5⅝	5⅝	5⅝	— ⅝
13	7⅝	...	10⅝	11⅝	Do A	100	11⅝	11⅝	11⅝	— ⅝
72⅝	58⅝	3.8	64⅝	64⅝	Woolworth [2.40]..	5,800	65⅝	63⅝	64⅝	— ⅝
139	67⅝	...	136	138	Worthington Pump.	9,400	139⅝	132⅝	138	+ 5⅝
91⅝	78	6.7	88	89	Do pfd B [6]....	100	87	87	87	— ⅝
70⅝	68	5.9	67⅝	68⅝	Wrigley [4]	600	68	68	68	— ⅝

Y

Prev. 1930 High	Low	Div. yld. pct.	Bid	Asked	Description, div. rate, $—	Sales	High	Low	Close	Net chge.
77	71	5.4	73⅝	74⅝	Yale & Towne [4].	500	74⅝	74	74⅝	— ⅝
27⅝	12⅝	...	25⅝	25⅝	Yellow Truck	7,100	25⅝	24⅝	25⅝	+ ⅝
105	72	...	105	110	Do pfd	80	105	105	105	....
150⅝	108	3.4	146⅝	147⅝	Yngstown S&T [5]	7,400	147⅝	146	146⅝	— ⅝
47	36⅝	6.7	45	45⅝	Yg Spr & Wre [3].	12,800	45⅝	44	45⅝	....

Z

Prev. 1930 High	Low	Div. yld. pct.	Bid	Asked	Description, div. rate, $—	Sales	High	Low	Close	Net chge.
11⅝	5⅝	...	11⅝	11⅝	Zenith Radio	16,800	11⅝	10	11⅝	+ ⅝

*Ex dividend. †Pays extra dividend. ‡Ex rights. §Dividend in stock. ¶Irregular dividend rate. **Dividend on accumulation. ††Pays stock dividend also. zNew rate not announced. xDividend in scrip. Sales to 10:30 a. m., 516,300; to noon, 1,878,100; to 1:30 p. m., 2,887,100; to 2:10 p. m., 3,310,700; total sales, 4,613,610 shares.

BOSTON STOCK MARKET

[Quotations by Paine, Webber & Co.]

	Sales.	High.	Low.	Last.
Am Founders ..	1,802	24	23	24
Am and Contl..	700	27⅝	25⅝	27⅝
Amoskeag	465	15⅝	15	15
Cop Range	115	16⅝	16	16
Credit Alliance..	440	16⅝	15⅝	16⅝
Crown Cork Intl.	150	11⅝	11	11⅝
Eastern S S....	1,867	36	34	35⅝
Edison	81	270	269	270
Globe	127	14⅝	14⅝	14⅝
Int Carriers	65	18	18	18
Isle Royale	100	11	11	11
Jenkins Tel	1,235	8	4⅝	8
Mass Util	410	10	9⅝	9⅝
New Dominion..	245	9	8⅝	8⅝
N E Tel.........	275	156	154	156
Nor Butte	350	3⅝	3	3⅝
Pub Util Holding	305	25⅝	25⅝	25⅝
Old Dominion ..	100	8⅝	8⅝	8⅝
Shawmut Assn .	530	20⅝	20	20⅝
Quincy	7,230	42⅝	39	42⅝
Sou Sec	365	21	20	20⅝
St Marys	50	25	25	25
Torrington	240	61	60⅝	60⅝
Tower Mfg	250	2⅝	2	2⅝
United Founders.	1,004	38	37⅝	37⅝
Uni Shoe Mchy..	685	67⅝	66⅝	67
U S Elec Pow..	689	20	19⅝	20
U S Overseas..	470	20⅝	20⅝	20⅝
Utah Apex	210	3⅝	3⅝	3⅝
Util Equities ...	230	90	80	90
Employes' Group	1,420	25⅝	25⅝	25⅝
East Gas Fuel..	234	39⅝	39	39⅝

Vote Expenditures for Ill. Bell Telephone Co.

Directors of the Illinois Bell Telephone company have approved an expenditure of $2,936,519 for new plants in Chicago and $1,661,148 for Illinois outside of the city. The total approved for this year is $3,183,862.

DIVIDENDS DECLARED

Stock, rate, period—	Payable.	Stock of record.
Am Mach & Fdry, 1⅝ % q....	May 1	Apr. 18
Do pfd, 1¾ % q.........	May 1	Apr. 18
Balaban & Katz, 75c q.....	June 28	June 16
Do pfd, $1.75 q..........	June 28	June 16
Boss Mfg, $2.50 q.........	May 15	Apr. 30
Do pfd, $1.75 q..........	May 15	Apr. 30
East States P, 25c q.......	May 1	Apr. 10
Do $7 pfd, $1.75 q......	May 1	Apr. 10
Do $6 pfd, $1.50 q......	May 1	Apr. 10
F&W Grand 5-10, 25c q..	Apr. 21	Apr. 14
Do pfd, $1.62½ q.......	May 1	Apr. 14
F & W Gr Silver, 25c q..	Apr. 23	Apr. 14
Hartford Times pfd, 75c q..	May 15	May 1
Hollywood Pap Box, 25c q.	Apr. 10	Apr. 1
Intl Cigar Mach, $1.25 q..	May 1	Apr. 18
I Silver Bros St, 25c q..	Apr. 21	Apr. 14
Do pfd, $1.75 q........	May 1	Apr. 14
Gen P S, $6 pfd, $1.50 q.	May 1	Apr. 10
Do $5.50 pfd, $1.37½ q..	May 1	Apr. 10
Kings Coun Tr, $20 q.....	May 1	Apr. 10
L A Inv Co, 30c q.........	May 15	Apr. 25
Maytag 1st pfd, $1.50 q..	May 1	Apr. 15
Do cum pfd, 75c q.....	May 1	Apr. 15
Natl Tea pfd, 13⅝c q....	May 1	Apr. 15
New River pfd, $1.50 back.	May 1	Apr. 15
Oceanic Oil, 2c bi-mo....	May 26	May 10
Rollins Hos pfd, 90c q...	May 1	Apr. 17
S May Stern, 75c q......	May 1	Apr. 17
Do pfd, $1.62½ q......	May 1	Apr. 17
Superheater Co, 62½c q..	Apr. 15	Apr. 5
Tob Prod B ctf, 51 1-10c..	Apr. 10	Apr. 5
Tri Util $3 cv pfd, 75c q..	May 1	Apr. 15
Tung Sol Lamp, 50c q....	May 1	Apr. 19
Do pfd, 75c q.........	May 1	Apr. 19
Vick Chem, 12½c q......	May 1	Apr. 19

SAFETY FILM

Millions Know These Quality Products

Because Millions Buy Here at These Low Prices

You, Too, Can Save, When You Paint, Remodel or Repair

Seroco Quick Drying Brush Lacquer

For Furniture—Automobiles

DRIES and hardens to a lustrous, almost indestructible finish. Shows no brush marks, laps or finger prints. In 16 attractive tints—also black, white or clear.

½ Pint Can **48c**

¼ Pint, 30c | Pint, 85c | Quart, 1.55

Seroco 4-Hour Enamel

DRIES to a glossy porcelain like finish that is washable. Brings new life and beauty to old furniture. Just the thing for unfinished furniture. Easy brushing, covers well, dries with a hard surface. Nine unusually attractive colors. **Half pint can at** **34c**

Pint, 55c Quart, 98c ½ Gallon, 1.90

Also on Sale at Becker-Ryan's—Halsted at 63rd St.

Seroco "Master Mixed" House Paint

New Paint Put on Free If It Does Not Give You the Service You Have a Right to Expect

Gallon Can, **2.98**

In 50 gallon steel barrels, gallon, 2.70

USED, proved and endorsed by millions of satisfied customers! Absolutely guaranteed. More wear, greater protection for less money. One gallon covers 350 sq. ft. of surface—two coats, 27 beautiful colors. White, gallon can, **3.15**; 50 gal. steel barrel, gallon, **2.90.**

Also on Sale at Becker-Ryan's—Halsted at 63rd St.

Super-Service 100% Pure Floor Varnish

For Home Owners Who Demand the Best. Comparable with 6.00 to 7.00 Grades

Per Gallon **4.00**

Where Wear Is the Hardest—Use Super Service

UNQUESTIONABLY the finest, toughest, clearest and most elastic blend of 100% pure gums, oils and turpentine—free from benzine or rosin. Water will not affect it—will not whiten, crack, or show heel prints or chair marks. Holds its mirror-like luster indefinitely.

Also on Sale at Becker-Ryan's—Halsted at 63rd St.

Banish Shabbiness . . . . . PAINT NOW!

One Sold Every 5 Seconds

Famous Hercules Work Shirts

A Trial Will Convince You

THE nation's favorite! Made of finest heavy weight blue chambray, coat style. Sizes 14½ to 17, **89c**

Also on Sale at Becker-Ryan's—Halsted at 63rd St.

Long Service Work Shoes

With Built-In Steel Arch Support

HERE is a low priced work shoe with a built-in arch support. Tough on wear. Strong double tanned leather uppers with moccasin toe. "Compo" outsole. Full length grain leather middle sole and inner sole. Good rubber heel. Black or tan. **2.79**

Also on Sale at Becker-Ryan's—Halsted at 63rd St.

Popular Paint Brush

Bristles Are Permanently Secured in Vulcanized Rubber

4 Inch Width **1.60**

Note how bristles are securely attached to hardwood handle.

THE painters' favorite. Selected medium length, black, pure Chinese bristles, secured by a heavy nailed and soldered tin ferrule. Hardwood handle.

5-Ft. Step Ladders

BUILT for long, continuous service. Steps are braced underneath with strong iron rods. Large iron washers on sides prevent nails coming out of steps. With pail shelf. **1.35**

Also on Sale at Becker-Ryan's—Halsted at 63rd St.

Slate Surfaced Asphalt Hexagon Strip Shingles

Listed as Standard by Fire Underwriters' Laboratories.

Guaranteed 17 Years

Modern Design—Easy to Lay

THE result of over 25 years' manufacturing experience. Made of heavy felt and best grade imported asphalt. Surfaced with heavy layer of crushed slate in Red or Green. Each bundle will cover 50 square feet of roof surface. **2.25**

Oriental Asphalt Roll Roofing

Guaranteed on the Basis of 17 Years

A SLATE surfaced asphalt roofing in pleasing shades of red or green, will not fade. Fire resisting. Waterproof. Snowproof and sunproof. Finished with 2-inch water tight lap joint. Roll contains 108 square feet all in one piece. With 1-inch nails and cement for new work. Roll, **1.95**

With 1¾ inch nails and cement for use over old roofing, 2.05.

Also on Sale at Becker-Ryan's, Halsted at 63rd St.

Guaranteed Service!

Hercules OVERALLS OR JACKETS

1.69

Per Garment

FIFTEEN work-tested features make them the best "Buy" in America! Made of 8 oz. pre-shrunk double service blue denim. Triple stitched. Regular sizes, per garment, **1.69.**

Indestructible swing pockets; tough, commodious, strongly stitched.

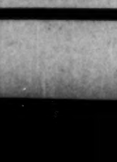

Showing the Hercules triple-stitched seam. A new pair if they rip!

Also on Sale at Becker-Ryan's—Halsted at 63rd St.

Insure Safety . . . . . REPAIR NOW!

Guaranteed Tools

Merit Folding Rules

4 Ft. Length **16c**

OF hardwood, in yellow with black markings, metal tips. Brass plated spring joints.

8-ft. length, 32c

Fulton Squares

Marked on Both Sides

GUARanteed steel squares. Body 24x2 in. Tongue 12x1½ in. Marked ⅛ and ¼ in. both sides. **55c**

Craftsman Socket Butt Chisels

POLISHED Swedish steel blades with beveled edges. Leather tip, white hickory handle. Blades 3½ in. to shoulder. ½ in. **58c**

Perfect Handle Screwdriver

THE polished blade is of one piece steel with hexagonal shank, for use with wrench. 6 in. blade. Strong handle. **35c**

Also on Sale at Becker-Ryan's—Halsted at 63rd St.

Sampson Jr. Swivel Base Garage Vise with Anvil

"Put This Giant to Work"

2.20

EXTRA sturdy. Solid cold rolled steel screw, slide bar and handle. Jaws 3 in. wide, opens 3¼ in., takes pipe up to 1¼ inches. Hardened, removable forge steel pipe jaws.

The Ideal Clamp Vise

BODY is of close gray iron; guides and screw of polished machine steel. The jaws are polished and lacquered, red enameled 2½ inch jaws. Open to 2½ inches. An exceptional value at **88c**

Also on Sale at Becker-Ryan's—Halsted at 63rd St.

Improve Your Home . REMODEL NOW!

TEMPERED NON-SLIP CLAW
PATENTED INTERLOCKING WEDGE
EXTRA HARD TEMPERED
EYE TAPERS TO CENTER PREVENTS LOOSE HANDLE
NO BRAD TO SPLIT NO NAIL TOO LARGE
CRAFTSMAN

Craftsman Super Quality HAMMERS

Worth at Least 1-3 More Than This Price

HIGHEST grade crucible steel, and correctly tempered Non-Slip claws, will firmly grip any brad or spike. Handles of selected, tough, white hickory, patented wedges add hundreds of pounds pulling resistance. 1 lb. size, **89c**

Also on Sale at Becker-Ryan's—Halsted at 63rd St.

Craftsman Saws

Filed, Set, and Ground by Hand

CHROME nickel alloy steel. Spring tempered. 26 inch cross cut or rip. Unconditionally guaranteed. **1.95**

Fulton Bench Plane

THIN tool steel cutter, lever and screw adjustment. Size 4, length 9 in., 2 in. cutter, **1.58**

Aluminum Level

WHEN extreme accuracy is needed use this Craftsman level. Will not rust, warp or crack. Easily read in any position. 18 in. length, **2.50**

Also on Sale at Becker-Ryan's, Halsted at 63rd St.

Wall Paper for Every Room

THE tremendous output in our own factories—the volume of sales—these factors make it possible to offer dependable wall papers with an extra measure of service, at prices that save you money.

This Group Priced at	Fade Proof Wall Paper	Embossed Wall Papers
4c to 10½c	12½c to 18½c	21c to 35c
Per Single Roll	*Per Single Roll*	*Per Single Roll*
THESE are "Value-plus" wall papers in pleasing, attractive designs that reflect higher priced qualities. Patterns for any room to harmonize with any decorative scheme.	**WALL paper beauty** that lasts. Fadeproof paper will remain fresh and unfaded for from 3 to 5 years; for this reason they are the most economical, too.	**SOFT, shadowy tones** or bright colorful effects—whichever you prefer—are best interpreted in these "Fadeproof" embossed wall papers. Patterns for every preference.

Ready Trimmed . . Easy to Hang

ONLY on our wall papers will you find the perforated edge feature that makes hanging easy—and gives the paper the professionally clean edge.

Also on Sale at Becker-Ryan's—Halsted at 63rd St.

Canvas Gloves

6 Pairs, 65c

A GOOD weight work glove, of 8 oz. Canton flannel, with nap on inside. Knitted wrists of double thickness. Built to stand up well under severe wear.

Craftsman Hack Saws

RUBBER pistol grip, heavy frame, nickel plated, adjustable for 8 to 12 in. blades, can be turned in four directions; with 1 Craftsman 10 in. blade. **75c**

Also on Sale at Becker-Ryan's—Halsted at 63rd St.

FREE PARKING—North, West, South, and Southwest Stores

5 Retail Department Stores

SEARS, ROEBUCK AND CO.

NORTH — Lawrence Avenue at Winchester Ave.

WEST — Homan Avenue at Arthington St.

Becker-Ryan & Co. Affiliated with Sears-Roebuck and Co. Halsted at 63rd Street

SOUTH — East 79th Street at Kenwood Ave.

SOUTHWEST — Western Avenue at 62nd Street

NEW STORE HOURS: 9:00 A. M. Until 5:30 P. M. — Saturdays 9:30 A. M. Until 9:30 P. M.

SR and CO. **WE GUARANTEE SATISFACTION OR YOUR MONEY BACK** SR and CO.

New Walls for Old . . . With This Outstanding Value

Room Lot of WALL PAPER

HERE'S an example of the great savings you will find in our Wall Paper section. If you are about to decorate, now is the time to buy.

—10 Rolls Wall Paper
—6 Rolls Ceiling Paper
—20 Yards of Border

Enough to cover room 12x14 ft. Patterns suitable for any room in your home. **All for Only** **$1**

Also on Sale at Becker-Ryan's—Halsted at 63rd St.

PART THREE
WOMEN'S FEATURES
WANT ADS

Chicago Daily Tribune

THE WORLD'S GREATEST NEWSPAPER

The Tribune's Telephone Number Is
Superior 0100

FRIDAY, APRIL 4, 1930. * * * 37

SPIDER WEB

By ALICE CAMPBELL

SYNOPSIS.

Catherine West of Boston, on her way to Paris, meets Geoffrey Macadam in the Havre de Paris train. Macadam is an Englishman who lives in Paris. Catherine tells Macadam that she is going to visit her cousin's widow, Mme. Belmont Bender. She is a little apprehensive about the coming visit because she had received just before sailing a letter from Berenice Cushing, who tells her that Mme. Bender is far from well. Macadam is a lawyer, and he tells Catherine that his firm handles Mme. Bender's affairs, but he doesn't know the widow very well. He had heard that she was ill. Arrived in Paris, Catherine is a little disappointed when her cousin's chauffeur is not at the station to meet her. Geoffrey sees her into a taxi.

INSTALLMENT V.

DOUBT.

Possessed by the haunting notion that this child—for so she suddenly appeared to him—might conceivably be on the verge of some disconcerting experience, Macadam hung on to the sill of the taxi window, looking at her.

"You're sure you're all right?"

"O, absolutely! I'm not a baby, you know. I've been looking after myself for years"—and Catherine laughed, wrinkling her nose.

"It's not altogether that. It's this question of your cousin, Mme. Bender. I daresay you'll find everything as it should be, but if it isn't—if for any reason you didn't want to stay there——" here he floundered a little, not sure as to what he wanted to say, "well, perhaps you would let me know. I might possibly be of some assistance."

"I will if you like," she agreed readily, though a little astonished.

"I'll give you my telephone number—both my numbers, in fact. The first is the office, the second my home one."

He scribbled on a card and handed it to her through the window.

"You won't forget, will you? I shall be rather anxious to hear how you're getting on."

For an instant his two hands rested on the ledge. She noted that they were unexpectedly large and sinewy for his medium build.

A detached part of her brain reflected that they were utterly unlike the pale smooth hands of Miles Waring, her late affianced—hands which for some inexplicable reason had always roused in her a faint repugnance.

She thanked him with a grateful smile, and the taxi lunged away, leaving him upon the curb, gazing after it with an expression of doubt in his eyes.

Why had he not insisted on accompanying her? Beastly annoying of these people to let a young girl, with only the slightest acquaintance of Paris, arrive like this with no one to meet her. Nothing in it, of course, but all the

He drew back to let her pass.

same he didn't like it. Perhaps he ought to have told her plainly the things Berenice Cushing had said to him a few weeks ago. As it was he had let her go to her destination totally unprepared. It was all due to his damned fastidiousness. Well, it was too late now. . . .

Meanwhile at breakneck speed the taxi hurtled along the crowded thoroughfares. Lights twinkled through the violet dusk, cars flashed past, and then came to Catherine's nostrils the distinctive scent of French petrol, so oddly thrilling in its suggestion of the brilliant boulevards. Intoxicated by the well remembered odor, by the hurrying people and the gay shop windows, her spirits soared irrepressibly. She sat upon the edge of her seat, eagerly absorbing the passing scenes, keyed up with anticipation of all that spring in Paris was going to mean.

Presently she glanced at the card her traveling companion had put into her hand. "Mr. Geoffrey Blair Macadam," she read, with the address in the corner, 59, Rue d'Assas. She recalled the Rue d'Assas. It was across the river, by the Luxembourg Gardens, a delightful place to live. How thoughtful he had been! She liked the name of Geoffrey, which one seldom heard in America. Odd meeting some one who knew Mme. Bender. She wondered if she was likely to see him again.

With a lightning swerve they rounded the corner, and behold, the Champs Elysées stretched before her, broad and darkly glistening like a ballroom floor. Far ahead, in the evening gloom, rose the shadowy arc of the Etoile. How grandly beautiful it stood, the climax to a perfectly planned vista! Beyond it spread the Bois de Boulogne, full of mystery with its young, bare trees, and over the Seine to the left lay the heights of St. Cloud forest. The thought of the myriad slim poplars as they would appear in a month pale green even to the mossy stems, pierced her heart with a joy that hurt.

Ah, here was the Avenue Kléber, dignified and massive. Two minutes more and she would reach Mme. Bender's magnificent apartment where four years ago she had spent a few pleasant days. At the thought that she was so near a sudden stage fright chilled her exultation. She was quite forgetting the possible state of her hostess, and a qualm of self-reproach assailed her. Still, in spite of last year, she felt almost a complete stranger to her cousin's widow, that elusive, intangible creature, so extremely difficult to know. One pitied rather than loved her, but that was inevitable. Ardently Catherine hoped that this story about her mental condition was exaggerated. Until she had actually seen her she would feel a bit nervous.

She remembered well the irregular, super-raffinated beauty of the Frenchwoman as she had appeared long years ago when, as a child, she had first seen her. Always there had been a hint of something unreal, a clinging, evidescent quality, suggesting that its owner was constitutionally incapable of existing alone. In the positive personality of her American husband she had taken root, but recently, torn from that support and sustenance, her whole character had wilted and sagged. That fact was pathetically apparent a year ago. What would she be like now? With age creeping pitilessly upon her, it was hopeless to expect her to build for herself an independent life.

They turned now into the Avenue Henri Martin, a spacious street with a double row of chestnuts down the central parkway. The handsome building on the left contained the Benders' two floored apartment. There, just around the corner in the side street, was a private door, through which one might go without passing the concierge's loge; but naturally now she would use the main front entrance.

Queer for that telegram, properly addressed, to go astray. Would her arrival take them by surprise?

The driver descended, unstrapped her trunk, and dumped it unceremoniously within the flagged court. Catherine got out, paid the fare, and turned to enter the archway.

Then an incident occurred which in itself meant nothing at all, and which would have been speedily erased from her memory if subsequent happenings had not served to emphasize it. As she crossed the pavement she collided violently with a lounger who, idling along, head upturned toward the windows above, had not observed her approach. She recoiled with the impact, straightening her disarranged hat, as a muttered apology met her ears.

"Pardon, mademoiselle!"

"Pas de quoi, monsieur," she replied mechanically, still tingling with the blow, which had all but knocked the breath from her body.

He drew back to let her pass, and to her slight discomfiture favored her with a long stare. How like a Frenchman, she reflected indignantly. She lowered her eyes, but her single brief glance had shown her a slight, meager-built person, execrably dressed in badly fitting black clothes with a wide felt hat upon his head. Above an old fashioned winged collar with a flowered rose a small, pasty white face, the skin recalling the unwholesome white of a fish belly, while pale, red rimmed eyes, one of them marked with a dark triangular blemish, gazed forth with an unwinking fixity, filling her with disgust.

He was still standing there behind her on the pavement when she reached the high glass doors of the concierge's loge, the official occupant of which came forth to greet her, grudgingly, after the manner of her class.

[Copyright: 1930: By Alice Campbell.]

[Continued tomorrow.]

GASOLINE ALLEY—HO, HUM!

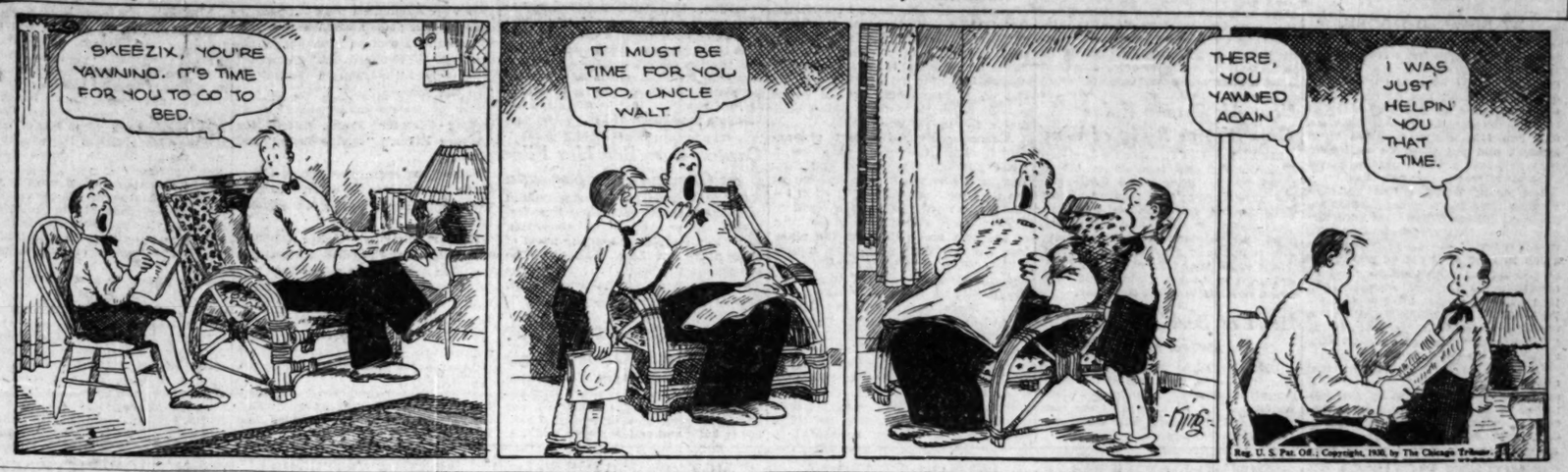
SKEEZIX, YOU'RE YAWNING. IT'S TIME FOR YOU TO GO TO BED.
IT MUST BE TIME FOR YOU TOO, UNCLE WALT.
THERE, YOU YAWNED AGAIN
I WAS JUST HELPIN' YOU THAT TIME.
Reg. U. S. Pat. Off.; Copyright, 1930, by The Chicago Tribune.

Hoover Plans Fishing Party at His Camp

Several Cabinet Members Are Included.

Washington, D. C., April 3.—[Special.]—President Hoover will temporarily lay aside business cares tomorrow and motor to his fishing camp on the Rapid river in Virginia for a week-end of angling. Those who will accompany the President on his first visit of the year to the Rapidan camp include Mrs. Hoover, Secretary of Commerce Robert P. Lamont, Attorney General William D. Mitchell, Secretary of the Interior Lyman D. Wilbur, Representative Franklyn Fort [Rep., N. J.], former secretary of the Republican committee, and Lawrence Richey, one of the White House secretaries.

The fishing stream that runs through the Rapidan camp is reported well filled with trout and good fishing is expected by the President. Last year so many fish were freed in the presidential fishing stream that it was reported that Mr. Hoover found catching trout so easy that angling lost most of its charm. The stream has been stocked during the last year.

Aside from fishing the President and his guests are expected to spend some time repairing the dams erected by the President's guests last year. It is understood Mr. Hoover is planning to spend most of his week-ends at the fishing camp until late in June.

Present indications are that Mr. Hoover will spend most of July and August in the far west, returning to Washington late in August or early in September. Several changes in the camp and some new buildings are scheduled to be erected during the year. The President would like better working facilities at the Rapidan camp, so that he can spend more than a day or two at a time there.

Attends Quaker Meeting.

Philadelphia, Pa., April 3.—(AP)—Mrs. Herbert Hoover attended the Friend's yearly meeting here today, unnoticed by many in the Auditorium. She is a member of the Friends society.

She came to the meeting unexpectedly and quietly took a seat in the middle of the old meeting house. With her sat Mrs. George Vaux Jr., and her traveling companion from Washington, Mrs. Charles D. Walcott, sister-in-law of Mrs. Vaux. Mrs. Hoover planned to spend the night with Mrs. Vaux before returning to Washington tomorrow.

Mrs. Hoover told a secret service man who accompanied her and Mrs. Walcott that her visit here was purely a church matter and that she did not want to be bothered with police clearing the way wherever she went.

During the meeting today, a report of the West Town school committee was read and it was believed this was one of her reasons for the visit. Last year when an appeal for $750,000 for the school was made she was one of the first contributors.

NORWEGIAN SAILING SHIP OVER ROUTE COLUMBUS FOLLOWED

BY DEAN SANBORN.

[Chicago Tribune Press Service.]

[Copyright: 1930: By The Chicago Tribune.]

HAVANA, April 3.—Emulating the historic voyage of Christopher Columbus when, with three small ships, he left the port of Palos in southern Spain, a 15 ton; one sail vessel, the "Ronald Amundsen," named after that Norwegian explorer, arrived here this afternoon. Its trip from Palos took 42 days filled with perils and thrills.

The vessel, commanded by Capt. Gerhard Folger, friend of Amundsen, is about the size of the famous ships used by the Vikings, one of whom sailed to what he called "Vineland," and what now is regarded as part of the present coast of Massachusetts.

But in this ship a large funnel carries off smoke from the galley. The cabin is decorated with oil paintings. The vessel started its wanderings from Oslo in June, 1929.

The purpose of the trip is to collect funds for a monument to perpetuate the memory of Amundsen.

Two storms threatened the lives of the crew of five during the voyage. From Cuba the Amundsen will sail to Mexico. It also will visit several ports of South and Central America as well as those of the United States.

Cyrena Van Gordon Makes Blind Girl Her Musical Protegee

Aladdin's lamp is a myth and Cinderella only a fairy tale, but modern magic worked a miracle yesterday equal to those wonder tales. The dollar sign touched fourteen year old Ruth Hammerquist, poor and pretty, and turned her from a blind student of the Manly Junior High school into the protégée of Cyrena van Gordon of the Chicago Civic Opera.

Mrs. Myrtle Bowman, a music supervisor and mutual friend, introduced the singer and the young high school soloist.

The opera star heard her sing yesterday and agreed with Mrs. Bowman that this girl's voice is a lyric soprano of excellent promise, probably with unusual radio qualities.

The opera singer said she would finance the girl's voice training and help her to establish herself musically.

Following an illness eight years ago, Ruth became blind. There are four other children in the family and their mother has jobs as seamstress, waitress, or scrubwoman.

The opera singer's husband, Dr. Shirley Bogart Munn, a specialist, made an examination and said that perhaps sight can be restored. Ruth's home is at 2153 Warner avenue.

* *

Scotch Iron Molder Wins Sculpture Prize at Glasgow Exhibit

GLASGOW, Scotland, April 3.—(AP)—A Scottish iron molder has startled Glasgow art circles by running away with the honors at the Socialist Art exhibition with his plaster statue called "The Runner," which he made in spare time.

A number of well known artists and sculptors who were unaware of the artist's identity declared that "The Runner" must be the work of a great foreign artist who was making his first appearance in Scotland.

John Longden, the sculptor, has spent all his life molding iron and never attended an art school. The idea for his statue was suggested by a clipping from a newspaper and he began working it out in his back yard. It took two years to finish it. Critics are unanimous in praise of the figure, which is life size and portrays a runner in full pace.

* *

W. Boyce Thompson Gives Exeter Academy Million

Exeter, N. H., April 3.—[Special.]—A gift of $1,000,000 to Phillips Exeter academy from Col. William Boyce Thompson, '09 of Yonkers, N. Y., was announced today by Dr. Lewis Perry, principal, who has just returned from England. The disposition of the gift has been left entirely to the discretion of the academy's board of trustees, Dr. Perry said.

The Inquiring Reporter

Every Day He Asks Five Persons, Picked at Random, a Question.

The Question.

What is your earliest childhood recollection?

The Answers.

Isidor Fox, 644½ Buckingham place, law clerk—I can remember vividly that when I was about five years old my mother was going on a trip to Berlin, near which city we lived. I wanted to go along, but she wouldn't take me. But I ran barefooted after the coach and she finally had to take me along.

Mrs. Lorabell Knott, Lombard, Ill., housewife — When I was about four years old I was playing jacks on the sidewalk with two girl friends. I saw a bicycle coming toward me. I leaned back and he ran over me. Two ribs were broken, and I was in the hospital for a week. I suffered because of the rider's recklessness for quite a while.

Raymond Higham, 5306 Argyle street, rate expert—I will never forget being stung by two hornets when I was four years old and on a vacation at Kinderhook, N. Y. I was playing around a post near a hornet's nest, and one of them stung me on the knee and another stung me on the leg.

Mrs. L. J. Fergus, 3513 Medill avenue, housewife — My earliest recollection is of going to a doll's tea party here in Chicago when I was two and one-half years old. I remember very clearly wearing a white dress, blue sash, blue hair ribbons, and red hair. It was a little girl's birthday. The tea set was a new one.

Byron C. Joy, 4526 North Paulina street, salesman — My earliest recollection is of my first trip to Chicago. We were living in La Grange. We came in on a Burlington train. In the big city of Chicago, we took a cable car to Lincoln park and the zoo, they gave children rides on the elephant. That was in 1899, when I was 5 years old.

Yankee Women Hostesses to Ex-Kaiser's Wife

U. S. Army Officers Attend Berlin Reception.

BY SIGRID SCHULTZ.

[Chicago Tribune Press Service.]

BERLIN, April 3.—Berlin does not have an imperial court any more, but twice a year Princess Hermine, the second wife of the former Kaiser, comes from Doorn, where he is exiled, to Germany and establishes a small court. There the admirers of the old order can pay tribute.

Today she was the guest of honor at the American Woman's club in the same building as the American consulate in Berlin.

Princess Hermine's hostess was Mrs. Henry Wood, an American born woman who has chosen Potsdam as her residence. The princess, whom many call empress, as the ex-kaiser ordered them to, was praised by Mrs. Wood's American guests, who pronounced her kindly and witty. The official American military forces were informally represented by a group at the reception. As it was a private party, the German republic could not protest the attention the American were paying her. Many persons say she is working to prepare the way for the return of a monarchy to Germany. Americans present included Col. Edward Carpenter and Mrs. Carpenter, Maj. Hermann H. Zornig and Mrs. Zornig, and all of the American embassy. The American Chamber of Commerce was represented by its chief secretary, Mr. Arthur E. Dunning.

* *

Mr. and Mrs. J. Rosenwald to Arrive Here Tomorrow

(Picture on back page.)

Mr. and Mrs. Julius Rosenwald, who arrived in New York on Wednesday after a two months' honeymoon cruise in the Mediterranean, will arrive in Chicago tomorrow morning. They will stay at the Rosenwald home on Roger Williams road in Ravinia.

* *

Heir Born to Dodge, Son of U. S. Auto Magnate

[Chicago Tribune Press Service.]

LONDON, April 3.—The birth of a son and heir to Mrs. Muriel Dodge, wife of Horace Elgin Dodge, son of the late automobile magnate, was announced today. The child will be named David Elgin.

THE STAGE

NEW YORK has changed its mind about Fritz Leiber and his Chicago Civic Shakespeareans. Instead of sending them home at the end of this week, as was announced yesterday, Broadway has insisted that they must stay one week more. And maybe longer, for Shakespeare is, at the moment, a going concern down there. The box office is busy.

As a result of this decision the opening of "Three Little Girls," an operetta of great expectations, has been postponed until a week from Monday at the Shubert theater, where Mr. Leiber is carrying on. Shakespeare must share responsibility, however, for this change of plan with the engineers who constructed a special revolving stage at the Shubert for the display of the many scenes of "Three Little Girls." The merry-go-round was finished yesterday, and then it was discovered that the bright scientific minds who designed it had figured on the wrong kind of electrical current. So the job has to be done all over again, and Broadway, which has a keen appreciation of banana peel jokes, is laughing ironically.

When "The Little Show" begins its engagement at the Selwyn theater Easter Sunday there will be only one absentee from the list of entertainers which gave this intimate revue a long run at the Music Box theater of New York; and addicts to original casts will rejoice at the fact that the omission is unimportant. The leaders of the troupe will be Clifton Webb, Fred Allen and Libby Holman, as in New York. Among the others are Helen Lynd, John Macauley, Lucy Monroe, Joan Carter-Waddell, Ernest Sharpe, Harold Moffet, Allan Vincent, Katherine Carrington, and Billy Keating. The chorus is only fifteen strong, but the herald of the show proclaims insidiously that these girls are "lusicious."

When "A Wonderful Night" (a new version of "Die Fledermaus") comes to the Grand Opera house on Saturday evening, April 19, it will bring an orchestra of symphonic dimensions, a densely populated cast and chorus, and a revolving stage that will permit the use of seventeen settings. The prima donna will be Gladys Baxter, whose voice and personality graced "Music in May." Others among the principals will be Harry Welch, Allan Rogers, Archie Leach, Bartlett Simmons, Joseph Lertora, Hal Forde, Mary McCoy, Dorothy Kane, and Charles Chesney.

Conducting European tours for eager culture hunters has become such a racket that even the dramatic critics are going in for it. Burns Mantle of the New York Daily News will lead a throng of disciples through the capitals of Europe, starting July 5; and Walter Prichard Eaton, an emeritus of the drama desk who harks back to the palmy days of the Sun and the Tribune in New York, will escort a migration which begins May 3. Mr. Eaton, as a disciple of William Winter, will take his followers to the shrine of Shakespeare in Stratford-upon-Avon, and has reservations for the spring festival at the Memorial theater. Mr. Mantle will not permit his charges to overlook the Passion Play at Oberammergau.

All this is under the auspices of the Church and Drama League of America. A tour of the theaters of Russia under the guardianship of Miss Hallie Flanagan, stage director at Vassar college, and a six weeks' dash, including Stratford and Oberammergau, with our Mrs. A. Starr Best as cicerone, are also offered by this organization.

To glance at the new vaudeville programs which begin tomorrow:

The Palace Music hall gives the place of honor on its bill to a three man team of entertainers—Clayton, Jackson, and Durante—who have a reputation for humorous whoopee among the night clubs of New York. The others are Chris Charlton, who is called the English Houdini; Eddie Nelson and assistants in a skit labeled "A Traffic Jam"; Ruby Norton, singing soubrette; Gaynor and Byron, skaters, and "Lights and Shadows," which appears to be an elaborate posing act.

The State-Lake theater will offer the "WLS Show Boat," in which a dozen broadcasters will show what they can do without a microphone; the Tiller "Sunshine Girls," a typical English ballet, and Britt Wood, a comic fellow with a harmonica.

C. C.

OCEAN STEAMSHIP MOVEMENTS.

Arrived.	At.	From.
Europa	Southampton	New York
Ile de France	Plymouth	New York
Europa	Cherbourg	New York
Hamburg	Southampton	New York
Westphalia	Cobh	New York
Nova Scotia	Liverpool	Boston
Sailed.	**From.**	**For.**
Am. Merchant	New York	London
Estonia	New York	Danzig
Dresden	New York	Bremen
Albert Ballin	New York	Hamburg
Paris	Plymouth	New York
Oscar II.	Oslo	New York
Bremen	Southampton	New York
Bremen	Cherbourg	New York
Emp. of Scot'd.	Monaco	Southampton

U. S. Scientists Still Seek Cure for Tuberculosis

Dr. C. W. White Tells of Work Being Done.

"We have nothing in the way of a specific cure for tuberculosis today, and until we do, our duty is not done."

That was the task set last night by Dr. William Charles White, Washington, D. C., chairman of the medical research committee of the National Tuberculosis association. He spoke before physicians, social workers, and staff workers of the Chicago Tuberculosis institute at the latter's annual meeting in the Medinah Athletic club. Dr. White described the research work in 18 universities, research laboratories, and that done by various foundations. Work in that field was begun a few years ago.

"It is the medical research committee's aim to place in the hands of physicians something that is useful—if not a cure—in the treatment of patients," Dr. White explained. "Tuberculosis still remains the greatest economic disease problem the country has to face. Five years ago it cost this country more than the army and navy combined."

Dr. White praised the research being conducted at the University of Chicago by Dr. Esmond R. Long, professor of pathology, and commended the Chicago Tuberculosis institute for the financial aid given yearly so that research may be carried on.

Dr. White called attention to the purifying of tuberculin achieved last year by the University of Chicago investigators. He described that as one of the two chief results of the committee's work. The other was the production of a new mechanism for testing an individual for the presence of the bacilli of tuberculosis. Detection is possible within three or four days, instead of after the lapse of two months. The new testing was done by investigators at the Rockefeller Institute of Medical Research.

Dr. Long, who next described his investigations, said it is impossible to predict the beneficial effect of the purification of tuberculin.

"We cannot tell now what value will result," Dr. Long said. "But all that we are finding will contribute. We hope, of course, as our knowledge grows, we can put findings together so that we will control tuberculosis. We are trying to fill in the gaps.

"Through the opportunity and financial aid the Chicago Tuberculosis institute has made possible, there are two angles we are taking in the investigation of tuberculosis. One is the purely scientific aspect with rewards in the future. The other is the clinical, which may bring improvement at almost any time."

C. W. Bergquist, president of the Chicago Tuberculosis institute, presided. Among other guests were H. C. Sweany of the Municipal Tuberculosis sanitarium, Dr. E. A. Gray, Chicago Fresh Air hospital; Theodore Werle, secretary of the Michigan State Tuberculosis association; Max Biesenthal, Winfield sanitarium; Miss Edna L. Foley, superintendent of the Visiting Nurses' association, and Dr. W. A. Evans, health editor of THE TRIBUNE. All the 1929 officers were reflected at a meeting preceding the dinner.

REACHING RIPE OLD AGE MORE DIFFICULT ESPECIALLY FOR MEN

New York, April 3.—[Special.]—Notions of blissfully increasing longevity to the contrary notwithstanding, the chances of Uncle Sam's children attaining a ripe old age are less promising today than they were ten years ago.

And a man's chances are slimmer than a woman's, according to hitherto unpublished data from the files of the federal census bureau, made public today.

In the age group 35 to 45 the death rate for males in 1927 showed an increase of 12.5 per cent over the 1921 mortality, as against a decrease in the female death rate of 4 per cent. At ages 45 to 54 the increase for males was 13.5 per cent compared with an increase of 2.5 per cent for females. Even at ages 25 to 34, a more favorable course in the female death rate was observed.

Between 1921 and 1927 in the age group of 65 to 74 the increases in deaths of men exceeded that of women by 329 per 100,000.

HOW TO KEEP FROM GROWING OLD

WHAT'S THAT CONTRAPTION, SON?
A YOYO.
WELL WHATCHA KNOW ABOUT THAT —WAIT 'TIL I GET TH' HANG OF TH' THING - ONCE -
POP!
LOOK OUT!!
POW!
Reg. U. S. Pat. Off.; Copyright, 1930, by The Chicago Tribune.

Songs of Wales Sung by Choir; Offers Novelties

BY EDWARD MOORE.

Conductor Daniel Protheroe was not content to prepare a program of the customary run of male chorus songs for the Welsh male choir to sing at Orchestra hall last night. Among other novelties he found a group of four Welsh songs, two sea chanties, and two folk songs, arranged them himself, and put them on an important position in the program, where they made themselves well liked.

Not being translated or sung in English their meaning must await another chronicler. There was occasionally a hint that a refrain like "To ral-di-ral-di-ro" meant just about as much in song as it did on paper, but at present the expounding cannot be carried much further. Another song that made a special hit was Genee's "Italian Salad," a burlesque on an operatic scene with words running, "Pianissimo, venite qua, forte, fortissimo," and so on.

In these, as in more conventional numbers, the choristers sang with a solid tone of excellent quality well controlled by Dr. Protheroe's eloquent baton. They were assisted by Audrey Call, violinist, who in Chausson's "Poeme" displayed more than usual ability as a soloist, and in her own "Nocturne" considerable imagination as a composer.

Another item in the young American artists series was presented last night in the customary form of a joint recital. Ada Hull, contralto, disclosed a voice of pleasant quality and rather wide range, not yet built up to its full volume and in need of quite a bit of schooling in such matters as clear enunciation. Her associate on the program was Barbara Sneath. Whether from nervousness or other causes her performance was such as to make it advisable to defer comment until a later appearance.

* *

New Air Traffic Rules Give Blimps Right of Way

MEXICO CITY, April 3.—(AP)—Under air traffic regulations issued today by the aeronautics section of the department of communications, dirigibles will have the right of way in Mexican air lanes and the planes must swerve aside to let them pass. The regulations provide that aircraft will keep to the right in the air lane, and swerve to the right, not up, down, nor left to avoid collisions.

* *

Head of Serbian Church Reported Critically Ill

BELGRADE, April 3.—(AP)—Mgr. Dimitrie Toma, patriarch of the Serbian orthodox church, is in a serious condition. He is suffering from congestion of the lungs and inflammation of the kidneys.

N. Y. to Bermuda Plane Skips Sea to Get Into Air

BY CAPT. LEWIS YANCEY.

[Navigator on the first New York-Bermuda flight.]

[Copyright, 1930, by the New York Times and The Chicago Tribune. All rights reserved.]

HAMILTON, Bermuda, April 3.—[Special.]—Looking back, I believe the feat of William Alexander making a perfect landing in a heavy ground swell was one of the most skillful pieces of piloting I have every witnessed. The ground swells were also bad on the take off. Ground swells run in a series of three small ones and a fourth big one.

Alexander showed expert airmanship in riding the second small swell, while gunning the engine, and then getting the ship off over the top of the next one. He utilized the lull between the third and the big swell to pick up speed and then used the first of the next series to jump the plane into the air. The plane just missed hitting the second by a narrow margin and then caromed off the top of the next and was into the air for good. There was the danger that if he had not judged perfectly he would have nosed us over.

We are now engaged in overhauling the ship and engine and have not decided definitely, whether or not to attempt a return flight. Pontoon fittings were strained and required several replacements; this is being done now. If we are successful in finding the proper equipment to repair the pontoon fittings, we should be ready for a return flight in a day or so. In all probability we will not attempt a flight back to New York, but will land at Norfolk to replenish fuel.

* *

Rapids City True to Name; First to Complete Census

Moline, Ill., April 3.—(AP)—Rapids City proved to be a rapid city when census officials today announced that it is the first city, village, or town in the twelfth Illinois census district to complete its 1930 census figures. The population of Rapids City, a village, is 19 for 1930. The 1920 census gave the village a population of 142.

* *

Canton Bars Ben Hur Film as Christian Propaganda

CANTON, April 3.—(AP)—The Canton commissioner of education has forbidden the showing of the American film "Ben Hur," based on the novel of that name by Lew Wallace. The commissioner said the film was "propaganda of superstitious beliefs, namely Christianity."

* *

Y.M.C.A. Starts $1,100,000 Drive at U. of Illinois

Champaign, Ill., April 3.—(AP)—One hundred Y. M. C. A. leaders attended a meeting today which marked the official opening of a drive for $1,100,000 to build and endow a new Y.M.C.A.

Mary Pickford and Warner Baxter Get Highest Movie Rating

Hollywood, Cal., April 3.—[Special.]—Awards by which the motion picture Academy of Arts and Science signalizes the industry's own choice for outstanding performances in movies for 1929 were announced tonight.

Seven first place awards were given. They went to best performance by actress—Mary Pickford, in "Coquette."

Best by actor—Warner Baxter in "In Old Arizona."

For distinctive achievement in directing—Director Frank Lloyd for "Weary River," "Divine Lady," and "Drag."

For cinematrography—Photographer Clyde Devinna for his artistic camera work in "White Shadows in the South Seas."

For art direction—Cedric Gibbons, who designed and handled art direction in "The Bridge of San Luis Rey."

For film writing—Scenarist Hans Kraly, who was responsible for Emil Jannings picture "The Patriot."

To a studio for producing outstanding picture — Metro-Goldwyn-Mayer corporation for producing "The Broadway Melody."

Janet Gaynor and Emil Jannings last year won the chief awards which this year go to Mary Pickford and Warner Baxter.

Flower Show at Stadium to Open Officially Tomorrow

As president of the Century of Progress exposition, Rufus C. Dawes tomorrow officially will open the Central States garden and flower show at the Chicago stadium, 1800 West Madison street. It will be the fourth annual show to be held under the auspices of the Garden Club of Illinois, through its 96 community organizations. The show opens tomorrow.

Twenty full size gardens will bring to the show the plants of the tropics, and of temperate climates showing their use to improve the appearances of homes. These gardens are to be judged and awards posted before the show opens at noon. The Garden club of America is to name during the nine-day program the winner of a gold medal for the "most meritorious" garden.

Blue carnations are a novelty to be introduced into the Chicago Garden and Flower Show at the Hotel Sherman today. Peter Pearson is the exhibitor and the new color is found in an English variety of ever flowering carnations which he showed. They can be grown in gardens from seed.

* *

Americans in Paris

[Chicago Tribune Press Service.]

PARIS, April 3. — The following Americans registered today at the Paris bureau of THE CHICAGO TRIBUNE: S. S. Brill, Mr. and Mrs. James Witkowsky of Chicago; Walay M. Ringer, Minneapolis; Mr. and Mrs. Herbert Allen, Winnetka, Ill., and Mr. and Mrs. Frank O'Brien, Milwaukee.

Sacred Concert Sunday.

A sacred concert will be given by the choir of Our Lady of Angels Roman Catholic church on Sunday afternoon at 4 o'clock. Miss Adelaide Hemmer, director and organist, will be in charge. Miss Anne Dake, Mrs. Susan Wright, and Miss Margaret Hart will be the soloists.

Bust of H. M. Pindell U. of Ill. Hall of F

A bronze bust of Henry M. P... former ambassador to Russia ... er of the Peoria Herald-Trans... will be shipped to Champaign to... join other leaders of Illinois ... ism in the University of Illi... of fame.

LAST 2 DAYS

Thompson's Annual $1 Wee...

2 for $1 Specials

Marcel, Trim, Water Wave, ... Henna Rinse, Eyebrow Arch, ...
(Downtown and Oak Park Only)

Bring This Ad—Save ...

'Push-Up' Wav...

A Thompson Origination

The ideal Wave if you find it hard to set your own hair. Wonderfully easy to take care of. No value in all Chicago like this one—BRING THIS AD AND ... $1

The New 'Realistic' Wave $1...

This new improved Wave with its gorgeous ringlet ends gives your hair enchanting beauty yet requires no finger waving or combs. Another Hit! BRING THIS AD AND ...

THOMPSON'S, Inc.

12 Years of Successful Permanent Waving

Evanston, Univ. 9700 — 636 Church, Rm. 222 — 39 S. State St. Chicago, Dear. 8740 — Oak Park, Vil... Lake-Marion B...

MOTION PICTURES DOWNTOWN

Today! An April Shower of Talking Hits in all PUBLIX-Balaban & Katz WONDER THEATERS

CHICAGO — RANDOLPH STATE-ST LAKE

At 10:45 a. m. Bargain prices 35c to 1 p. m. 50c to 6 p. m. Come Early

IT WOULD TAKE A FULL PAGE IN THIS NEWSPAPER to tell you how alluring and sensational this picture is! We can only give you a hint when we tell you that Joan is more daring than in "Dancing Daughters," more modern than in "Modern Maidens," wild with the fires of youth.

JOAN CRAWFORD in "MONTANA MOON"

Metro-Goldwyn-Mayer's All-Talking Outdoor Drama

She's a pampered beauty, spoiled by "necking" parties, speed rides, and she tramples men's hearts till a he-Westerner halts her with a kiss!

See This Tremendous Cast! John Mack Brown, Ricardo Cortez, Dorothy Sebastian, Karl Dane, Cliff Edwards, "Ukulele Ike;" Benny Rubin

Bohemian Stage Show "MODES & MODELS" Studio Frolics and Fun

H. LEOPOLD SPITALNY'S Orchestral Feature "FAVORITE CLASSICS"

ORIENTAL — RANDOLPH near STATE

For complete information of the ORIENTAL program see our advertisement elsewhere in these columns.

Doors Open 10:45 A. M.

The Most Unusual Drama Ever Made! "Men Without Women"

A joyous stage revel "RAINBOW RAMBLERS" featuring BILLY CHANDLER with Frank Wilson

ROOSEVELT — STATE near WASHINGTON

At 9 A. M. HEAR HIM AGAIN! He Is One of the Stars You'll Want to See and Hear Over and Over—and All the Censored "Cuts" Are Restored Now to His Talking Drama.

John Barrymore TALKS in "General Crack"

Warner Bros. All-Talking Vitaphone

His voice is glorious in this drama of gypsy passions and intrigue! LOWELL SHERMAN, ARMIDA, Marion Nixon, Hobart Bosworth

UNITED ARTISTS — RANDOLPH at DEARBORN

TODAY at 9 A. M. No Increase in Prices! 35c to 1 P. M. 50c to 6 p. m. 75c thereafter

FANNIE HURST'S Sensational Story Comes to You as an Amazing Talking Drama That All Thinking Humanity Should Hear. It Is Pure, Unalloyed Entertainment for the Heart and Mind!

LUMMOX

YOU HAVE Marveled at HERBERT BRENON'S "Sorrell & Son." You Have Been Thrilled by His "Beau Geste"—But You'll Go Into Paroxysms of Ecstasy Over His Superb Direction of "LUMMOX"!

Dedicated to the Women of the World Who Work, Sacrifice, and Suffer in Silence!

Played by the Miracle Woman of the Talking Screen, WINIFRED WESTOVER, and a Great Cast!

Presented at *No Increase* in the Regular United Artists Theater Prices!

Extra Added Attractions HARRY GRIBBON and ANDY CLYDE Fighting Again for Fun in "SUGAR PLUM PAPA" and "GLORIOUS VAMPS" A Brand New 10m In Talking Film Novelties

McVICKERS — MADISON near STATE

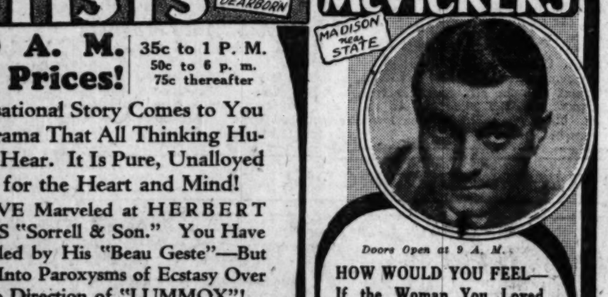

Doors Open at 9 A. M.

HOW WOULD YOU FEEL— If the Woman You Loved, Who Said She Loved You, Flogged You in Public?

Richard Barthelmess "SON OF THE GODS"

with Constance Bennett

Hear This Powerful Drama Today! It is Rex Beach's Greatest Story and Barthelmess' Finest Role!

PARK RIDGE — PICKWICK — GARY COOPER "THE VIRGINIAN"

LAKE FOREST — DEERPATH — GARY COOPER "THE VIRGINIAN"

Subscribe for the Tribune

HIGHLAND PARK — ALCYON — RICHARD DIX "SEVEN KEYS TO BALDPATE"

MOTION PICTURES

WARNING TO MEDDLERS! ALTHOUGH PROHIBITED BY THE CENSORS

"PARTY GIRL"

will run another week, and we wish to warn everybody concerned that it is doing so by

Writ of Injunction

issued by the Superior Court of Cook County

NO CHILDREN ADMITTED!

R-K-O WOODS — RANDOLPH AND DEARBORN

Opens at 8:45 A. M. 35c to 1 P. M.

Owing to the tremendous sensation caused by this unusual production we urge patrons to come as early as possible to avoid the crowds.

Randolph and Wells Phone State 6977

RKO PALACE

1000 SEATS AT 50¢ EVERY SHOW

World's Greatest All-Stage Entertainment

Last Times Today PAT ROONEY Marion Bent & Pat Rooney Jr. BILLY HOUSE Eddie Pardo, Kitty Doner Chief Caupolican & many others

—Tomorrow— Clayton, Jackson & Durante

BIGGEST SHOW VALUE IN CHICAGO

STATE AT LAKE ST.—35c to 1 P. M.

RKO STATE LAKE

Opens 10:30 A. M.

Last Day! Hurry!

VAN AND SCHENCK IN PERSON and also ON THE SCREEN in 'They Learned About Women' with BESSIE LOVE

Big Vaudeville Program —Starting Tomorrow— GARY COOPER & MARY BRIAN Sweethearts of "The Virginian," in "ONLY THE BRAVE"

MOTION PICTURES DOWNTOWN

2ND SMASHING WEEK

A TALKING FILM FANTASY OF OUR FUTURE WORLD

HIGH TREASON

THE PRESS RAVE OVER IT, AND HOW!

"★★★ Mars frowns, Venus smiles in this daring and imaginative film fantasy. It's excellent." Says MAE TINEE.

"This picture of war in 1940 is imaginative and excitingly told, and Benita Hume is vivid and beautiful." Says CAROL FRINK, Examiner.

"It is an excellent novelty. Don't complain that all films are alike these days until you've taken a look at 'High Treason'." —G. HARRIS, Post.

NOTHING LIKE IT EVER BEFORE!

CASTLE — STATE AT MADISON

—SECOND WEEK—

CINEMA — CHICAGO AVE Just East of Michigan — EDMOND ROSTAND'S ROMANTIC CLASSIC CYRANO DE BERGERAC — MAE TINEE ★★★★ THE LOVE STORY MADE FAMOUS ON THE STAGE BY . . Mansfield . . Coquelin . . Hampden — MUSIC . ART EXHIBIT . BOOK REVIEW Continuous from 1 to 11 P.M.—Usual Prices

GARRICK — Continuous 1 P. M. Aft., 75c—Eves., $1.00 — Wild Women—Gorillas—Unbelievable! INGAGI (GORILLA)—With Sound — Sig Hubert Winstead's Jungle Film — 2ND WEEK OF BIG RUN

NORTHWEST

MONT CLARE — Grand Ave. at Harlem — MATINEE DAILY — BEBE DANIELS—"Love Comes Along"

AVON — 3325 FULLERTON AVE. — LON CHANEY "PHANTOM OF THE OPERA"

PATIO — 6000 Irving Park Blvd. — Mat. Daily—Lon Chaney "PHANTOM OF THE OPERA"

WARNER'S ORPHEUM — STATE at MONROE — STARTING SATURDAY

The FURIES with LOIS WILSON H. B. WARNER

NOW WIDE OPEN — EDWARD EVERETT HORTON LOUISE FAZENDA T. ROY BARNES

NORTHWEST

ALAMO — 3641 W. ... — LON CHANEY "PHANTOM OF THE OPERA" Re-created with Talking, Musi...

TIFFIN — NORTH AVE. at ... — 1001 THRILLS AND SUSPE... "The Bishop Murder C... ALL TALKING MYSTERY SEN...

NEW DRAKE — ... — RICHARD DIX "SEVEN KEYS TO BALDPATE" Added Attraction—W. I. P. G. A... RICK & SNYDER in ...

RIVOLI — 4300 ... — DOUBLE FEATURE "Bishop Murder Case"—All Talk... "Phantom of the Opera"—Part ...

COMMODORE — 3106 Irving ... — TWO "SECOND CHOICE"—Dolores ... "BISHOP MURDER CASE"—All ...

IRVING — Irving Park Blvd. & ... — All Talking ... "CAMEO KIRBY"—J. Harold ...

MISCELLANEOUS

Publix Great Talkie Theatre

CENTURY — Clark—Diversey—Broadway — William Powell "STREET OF CHANCE" Screen Vaudeville Chauncey Haines, Organist

CONGRESS — Milwaukee and Kedzie — Janet Gaynor—Chas. Farrell "SUNNY SIDE UP"

STATE — 5614 W. ... — Recorded in Movietone — "PHANTOM OF THE OPERA"

COVENT — 5333 N. Clark — Harry Green "KIKITA"

BELPARK — 3901 N. Clark — "BISHOP MURDER CASE"

CRYSTAL — North Ave. Cor. ... — Talking ... "BISHOP MURDER CASE"

BERWYN — 2322 S. Kedzie — 22nd & Richmond — "SECOND WIFE"—All Talk...

La Grange — 44 S. ... — "VIRGINIAN"

VARSITY — 3710 Sheridan ... — "SUNNYSIDE UP"

DEARBORN — 60 W. Division — "CAMEO KIRBY"

WINDSOR — 1855 N. ... — "NOT SO DUMB"

MISCELLANEOUS

Today the talking screen's foremost actress

The Last Word in Talking Picture Entertainment

And Every Reason Why You Should See It

BECAUSE IT'S THE DRAMATIC SENSATION OF THE NEW SHOW WORLD!
BECAUSE IT HAS ALL THE AMAZING TALENTS OF THE "FIRST LADY OF THE TALKING SCREEN."
BECAUSE ITS POWERFUL STORY BARES THE SOUL OF A WOMAN IN LOVE!

RUTH CHATTERTON

GREATER THAN IN "MADAME X"

"SARAH & SON"

PARAMOUNT'S Masterful Production That Has All the Dramatic Dynamite of "Madame X" . . . The Gaiety of "CHARMING SINNERS" . . . and All the Daring of "Laughing Lady."

IT'S THE STORY OF A GIRL'S LOVE—LIFE—TORN BETWEEN THE HUNGER FOR A BABY'S ARMS—AND FOR ROMANCE! YOU'LL REMEMBER IT FOR YEARS

GRANADA

HE'S BACK BENNY MEROFF and His Novelty Orchestra in "KIDDIN' KAP'N KIDD" with McDONALD & DEAN ARKIN & DORNE and Granada Vocal Ensemble

Orchestral Gem "MAGIC MELODIES" Granada Orchestra

MOVIETONE NEWS 35c—1:00 to 6:30

EXTRA! AT BOTH THEATERS The Screen's Funniest Laugh Makers LAUREL & HARDY in "NIGHT OWLS"

MARBRO

GREATEST PUBLIX UNIT "WHITE CAPS" with AL MOREY and His Band with BOBBY PINKUS The Hot Cha-Cha Boy from "Night in Spain" Mastros & Grant, Varsity Four, and Many Others

Organ Feature "SINGING JUBILEE" with Albert Brown

MOVIETONE NEWS 35c—1:00 to 6:30

PUBLIX

GRANADA SHERIDAN at DEVON — MARBRO MADISON at 100 WEST

Fort Sheridan Dance April 29; Plans Are Told

BY THALIA

...to be outdone by the Great ... Naval Training station and its ... roller skating party, Fort Sheri... is about to give a dance. A huge ...ssy ball, the first of its kind to ... given at the fort in nearly 20 ... is planned for April 29.

The affair is to be given at the post ...nasium and the proceeds will be ...ded to a fund for transporting and ...talling a gift organ. Invitations ... being issued to "prominent mem... of Chicago and North Shore so... all officers of the Great Lakes ... Training station, the Illinois ...onal Guard, and the organized re... of this district."

Brig. Gen. C. H. Conrad Jr., com...ndant of Fort Sheridan, is honorary ...irman of the arrangements committ... and Col. C. D. Herron is general ...irman. All naval and military off... are to appear in uniform. As ...e annual Army and Navy ball is a ...ited quantity this year, the Fort ...ridan affair doubtless will be wel...comed by those who like the glamour and gayety of a full dress military-naval ball.

Occupants of the speakers' table at the Drama League's breakfast this morning will include Frederick Benjamin Millet, Felix Borowski, the Rev. Duncan Browne, Alexander Greene, Mrs. Silas H. Strawn, Miss Caroline Kirkland, Mrs. William H. Bush, Mrs. Edmund Andrews, Mrs. Archibald Freer, and Miss Georgene Faulkner. Dr. Walter Starkie is to speak on "Drama and Music of Gypsies." The affair is set for 12 o'clock, so that the Friday afternoon symphony goers will not be rushed.

Assisting at the Arts club reception this afternoon for Thornton Wilder will be a group representative of Chicago's social, academic, and literary spheres. It will include Mrs. Rockefeller McCormick, Mr. and Mrs. J. Weber Linn, Mrs. John Alden Carpenter, Mrs. Walter S. Brewster, Mrs. Kellogg Fairbank, Miss Fanny Butcher, Percy Boynton, Prof. Robert Morse Lovett, Mrs. James Herbert Mitchell, Mr. and Mrs. Graham Aldis, Mrs. David Adler, the Alfred Hamills, Mr. and Mrs. Martin Schutze, Mr. and Mrs. Carl Darling Buck, and Mrs. Walter Paepcke.

The Cloister Mummers, a group of amateur Thespians directed by Miss Gloria Chandler, are to perform "Fanny and the Servant Problem," a comedy by Jerome K. Jerome, in the Cordon drawing room next Monday evening, under the auspices of the Cordon ways and means committee. Miss Chandler is to play the leading rôle of Fanny.

The Friendly Aid society is to hold its monthly meeting at 10:30 o'clock this morning at the Del Prado hotel.

Mrs. Raymond Stevens is to open her lovely place, the Meadows, in Highland Park, for a silver tea to be given for the benefit of the Highland Park League of Women Voters next Monday afternoon. A musical program is planned. The finance committee and the board of the league are sponsoring the affair.

The opera box committee is to have a luncheon meeting next Wednesday at the apartment of Mrs. Samuel A. Weiss of the Drake hotel.

Miss Cynthia Wilson, daughter of the John P. Wilsons of 1516 State parkway, who has been studying sculpture in Boston this winter, has gone to Bermuda for a holiday, which she is spending with Mr. and Mrs. William R. Dickinson of Santa Barbara, their daughter, Miss Martha Dickinson, and William R. Jr. Mr. and Mrs. C. Frederick Childs and F. Newell Childs of Lake Forest, and Mrs. Melvin Traylor and her son, Melvin, and daughter, Nancy, also are in Bermuda.

Mrs. Lester Armour has returned from a stay in Arizona with her children. Yesterday she went out to the Armours' Lake Forest place and had a few friends in for lunch and bridge. Mrs. Armour is one of the sponsors for the Easter Sunday afternoon benefit concert Tito Schipa is to give for the fund for a new addition to St. Mary of Nazareth hospital.

Mr. and Mrs. Hopewell L. Rogers of 900 North Michigan avenue and Mrs. Rogers' daughter, Miss Dorothy Counselman, have been sojourning at Virginia Beach, Va.

Mrs. Benjamin H. Marshall, her daughters, Dorothy Marshall and Mrs. Richard Hill Fleming, Ben Jr., and Mr. Fleming all are having a week's holiday at Edgewater Park, Miss. Other Chicagoans there now are the Arthur W. Cuttens of 209 Lake Shore drive, also there for a week, and Mrs. Lansing B. Warner of Hubbard Woods.

WASHINGTON SOCIETY

[Chicago Tribune Press Service.]

Washington, D. C., April 3.—Mrs. Hoover left this morning for Philadelphia, accompanied by Mrs. Charles D. Walcott, widow of the secretary of the Smithsonian institution to attend the annual meeting of the Society of Friends.

Mrs. Longworth, wife of the speaker of the house who had accepted the invitation of the Woman's National Press club to be one of the guests of honor at their annual dinner and stunt party next Tuesday evening, has sent her regrets, because she will go to Chicago Monday afternoon to be the guest of Representative Ruth Hanna McCormick until after the result of the Tuesday primaries is known.

Mrs. James R. Mann, widow of the representative from Chicago, left tonight for Old Point Comfort to spend a fortnight.

Mr. and Mrs. Henry W. Farnum of Chicago, the latter formerly Miss Lilian C. Drake, have been at the Mayflower for a day or two. Mr. Farnum left today for New York and Mrs. Farnum went to White Sulphur Springs for a visit before joining Mr. Farnum in their home in Chicago.

MOTION PICTURES DOWNTOWN

When the best picture of 1930 is selected-it will be "Men Without Women"

All the Outstanding Elements of the Recent Successes Are Contained in This Masterpiece! The humor of "THE COCKEYED WORLD," the intensity of "THE VIRGINIAN," the human touch of "ANNA CHRISTIE."

Locked in the Bowels of a Submarine

16 men without hope await death . . . some calm . . . some despairing . . . some with grim humor . . . each enwrapped with a vision of the women he had known . . . sweethearts he had loved . . . talking . . . laughing . . . joking.

Never Such a Scene as This in

"MEN without WOMEN"

SUSPENSE THAT TURNS ONE MOMENT INTO ETERNITY!

—a foggy night on the China Sea—a submarine running awash—a blundering tramp steamer—a crash of steel, and the submarine is hurled to the bottom, 16 of the crew alive—THEN HOURS OF AGONY, THE SIGNAL SPELLING RESCUE FOR ALL BUT ONE —WHICH WILL IT BE?

EXTRA

The Laughingest "Funny" That's Come to the Talking Screen! CHESTER CONKLIN in his side-splitting role of "The Master Sweeper"

A Stage Show as Colorful as Its Very Name! BILLY CHANDLER and the entertainers in "Rainbow Ramblers" All Colors But the Blues!

ORIENTAL

RANDOLPH ST. near STATE ST.

MOTION PICTURES DOWNTOWN

NOW IN PERSON

AVALON 79TH & STONY IS.

TODAY IS THE BIG DAY!

The most popular idol in the history of American sport on our stage in Willard Mack's skit, "Roadside Razz." The Jack Dempsey you've always wanted to see is here before your eyes, heading a Superlative Stage and Screen Show!

JACK DEMPSEY

On Our Stage in Conjuction With CHARLIE CRAFT'S NEW MELODY FESTIVAL "The Talk of the Town"

and, On The Screen

Song-Studded, Fun-Packed Romance That Set the Nation Singing "Happy Days Are Here Again"

"Chasing Rainbows"

And Funny MARIE DRESSLER POLLY MORAN With the Sensational Stars of "Broadway Melody" BESSIE LOVE & CHAS. KING Riotous Scenes in Natural Color!

CAPITOL 79TH AND HALSTED

Here's the Funniest Scotch Story of Them All!

Hoot Mon! Hilarity Breaks Loose in the Highlands! Kilties and Cuffins . . . Cohen and Kelly Fighting Again and Funnier Than Ever in Their Screaming Attempts to Lose Their Wives and Loosen the Scots!

The COHENS and KELLYS IN SCOTLAND

A Load o' Scotch That'll Hand You a Laughing Jag You'll Never Shake Off!

with CHARLIE MURRAY GEORGE SIDNEY Kate Price Vera Gordon

On the Stage Their Most Unique Creation 50 California Entertainers in Fanchon & Marco's "International" Revue COOKIE Conducting

HIGHLAND W. ENGLEWOOD 79th and Ashland 63rd and Ashland (Both Theaters) RONALD COLMAN Ann Harding—Louis Wolheim "CONDEMNED" to Devil's Island" Vivid romance of Devil's Island, in which a genteel convict, a tyrannical warden and a beautiful girl find their fates entangled.

COSMO 79th and Halsted LON CHANEY "PHANTOM OF THE OPERA" The man of a thousand faces scores new triumphs in this dialogue mystery thriller.

STRATFORD 63RD & HALSTED Doors Open 1:15—25c, 10c Till 6 The terrifically dramatic and intensely human story of a dancing girl, three bad men and a new-born baby. "HELL'S HEROES" Fred Kohler—Charles Bickford TED LEARY on the Stage COMING SUN.—IN PERSON! JACK DEMPSEY

GROVE 79th and Cottage Grove MARION DAVIES as a glorious dumb-bell who tried to help her boy friend put over a big business deal and gummed up the works. "NOT SO DUMB" With Sally Starr—Elliott Nugent It's a Hilarious Comedy Drama That Will Keep You Howling With Laughter

JEFFERY 71st and Jeffery WILLIAM BOYD in 'HIS FIRST COMMAND' Delightful adventure romance of a spoiled millionaire's son who joined the cavalry and fell in love with his officer's daughter.

HARVARD 63RD AND HARVARD ALL TALKING "THE VIRGINIAN" GARY COOPER MARY BRIAN

LEXINGTON 1162 E. 63RD ST. MATINEE DAILY ALL TALKING "THE VIRGINIAN" GARY COOPER MARY BRIAN

OAKLAND SQ. Drexel and Oakwood ALL TALKING "HIS FIRST COMMAND" WILLIAM BOYD

REGAL 47th & South Parkway Symphony of Romance JANET GAYNOR "SUNNYSIDE UP" CHAS. FARRELL GLORIOUS STAGE PRESENTATION

MOTION PICTURES MISCELLANEOUS

MONROE Monroe at Dearborn Today Starts "S. A." (Sex Appeal) Week SUE CAROL in a Gay, Musical, Daring, Dazzling Show of Artists and Models

HER GOLDEN CALF with JACK MULHALL and EL BRENDEL The Swedish Calf Expert 20,000 LEGS DID THEY SEE! . . . in Their Search for a Pair of Perfect Calves —EXTRA— 30 minutes of last minute movietone news.

FOX THEATRES BRING HAPPINESS TO MILLIONS

SHERIDAN 4038 Sheridan Road CONRAD NAGEL KAY JOHNSON— LOUIS WOLHEIM in THE SHIP FROM SHANGHAI Thrills—Romance and Mutiny on the High Seas!

TERMINAL Archer at 31st MIDWEST At Both Theaters MARION DAVIES IN "NOT SO DUMB" A Talking Riot From the Stage Hit "Dulcy"

COMMERCIAL 22nd and Commercial WM. BOYD in "HIS FIRST COMMAND"

PORTAGE PARK 4052 Milwaukee MARY DOUG Pickford Fairbanks "TAMING OF THE SHREW"

CROWN 3600 Division Talking—Singing "THE PHANTOM OF THE OPERA" with LON CHANEY

SCREEN VAUDEVILLE - FOX MOVIETONE NEWS AT ALL THEATRES

MISCELLANEOUS

ESSANESS TALKIE THEATRES

Pantheon 4642 Sheridan | Center 4037 Lincoln

MARION DAVIES in "NOT SO DUMB" Broadway's Great Stage Farce "Dulcy"

2646 Milwaukee LOGAN Daily Matinee OPENS TODAY AT 1:30 P. M. with the new 1931 Western Electric Sound Equipment —TWO TALKIES— DOUG and MARY in "TAMING OF THE SHREW" and "Hunting Tigers in India"

Keystone 3912 Sheridan — CLIVE BROOK EVELYN BRENT "Slightly Scarlet"

Devon 6225 Broadway Matinee Daily — Marion Davies "Not So Dumb"

Pershing 4614 Lincoln Matinee Daily — Two Talkies "CAMEO KIRBY" "PARADE OF THE WEST"

Oak Park 120 Wisconsin Matinee Daily — GARY COOPER "THE VIRGINIAN"

Embassy 3940 Fullerton Matinee Daily — Two Talkies "HALLELUJAH" "CITY GIRL"

West End 121 N. Cicero Matinee Daily — CHARLES FARRELL Mary Duncan "CITY GIRL"

Crawford 19 S. Crawford Matinee Daily

Little 717 Sheridan — S. S. VAN DINE'S Famous Mystery— "The Bishop Murder Case" With An Exceptional Cast

Lakeside 4720 Sheridan

Biograph 2433 Lincoln Matinee Daily

MOTION PICTURES MISCELLANEOUS

PUBLIX-BALABAN & KATZ WONDER THEATERS

Here they come to the Great West Side!

PARADISE CRAWFORD near WASHINGTON

Come Early—35c Price 12:30 to 6:30

5 TODAY—Chicago's Kings of Syncopation in the Show That Has the Whole Town Excited!

MARK FISHER, AL KVALE, FRANKIE MASTERS LOU KOSLOFF JOEY ROSS

5 MASTERS of CEREMONY

Together in huge Fun-Packed Stage Revel! Each One Doing His Stuff—Each One Packing a New Surprise—Each a Sensation!

WILLIAM HAINES LEILA HYAMS, MARIE DRESSLER in "The GIRL SAID NO"

Never sweeter romance—funnier comedy—tenser excitement!

UPTOWN BROADWAY at LAWRENCE TODAY!

The Most Cyclonic Storm of Whirlwind Romance and Breezy Comedy That Ever Struck Chicago!

WILLIAM HAINES LEILA HYAMS POLLY MORAN, MARIE DRESSLER "THE GIRL SAID NO"

He tried cave-man stuff—and took it on the chin. He took her for a ride—and walked home himself. Then real love came along—and his laughter changed to heartache.

Extra at UPTOWN

ATTEND THE BARGAIN MATINEE 35c PRICE—12:45 TO 6:30

Sumptuous Oriental Revel! "STREETS OF BOMBAY" With JOHNNY PERKINS Chicago's Own Fat Funster; PASQUALI BROS., Daring Trio; HASOUTRA, Egyptian Charmer; 20 Alluring Oriental Beauties.

Extra—Orchestral Novelty! "MELODIES IN THE AIR" With Joseph Griffin, Tenor Singing Popular Hits

TIVOLI COTTAGE GROVE near 63rd ST.

35c Price 1 P. M. to 6:30

TODAY YOU'LL KNOW THE POWER and GLORY OF LOVE! Love that betrays . . . love that laughs like a girl . . . love that lifts a woman to fame and fortune. TODAY YOU'LL KNOW WHY everyone calls this the most human romance of all romances!

RUTH CHATTERTON in Paramount's "SARAH and SON"

The LOVER

The most sympathetic role Ruth Chatterton ever had.

The SON

4 Big Extra Events On Stage "NOW & THEN" with CHAS. WITHERS BOB NOLAN Eddie House at Organ — A Screamo LAUREL & HARDY "Nite Owls" Sea & Hour Commander Byrd Paramount Sound News

The HUSBAND

HARDING Theater Now Maurice Chevalier, "THE LOVE PARADE"

NORSHORE HOWARD near CLARK 25c Price 1:30 to 6:30 P. M. Love Drama of the Tropics NANCY CARROLL "Dangerous Paradise" with Richard Arlen, Warner Oland Talking Comedy Riot! LLOYD HAMILTON in "POLISHED IVORY"

HARDING MILWAUKEE at JAWYER 25c Price 1:00 to 6:30 P. M. MAURICE CHEVALIER Filmdom's Greatest Star in "LOVE PARADE" with Jeanette MacDonald "MARRIAGE WOWS" It's a scream from start to finish!

RIVIERA-TOWER BROADWAY at LAWRENCE—3700 NEW BLACKSTONE 25c Price 1:30 to 6:30 P. M. Gripping Story with a Powerful Punch! HELEN MORGAN CHARLES RUGGLES "ROADHOUSE NIGHTS" With Clayton, Jackson & Durante, Broadway's Greatest Sensations —On Both Screens— Bobby Watson Hit "STAND UP" | Charlie Chase Comedy "GREAT GOBS"

SENATE MADISON at KEDZIE 25c Price 12:45 to 6:30 P. M. Gobs and Babs of Fun! JACK OAKIE POLLY WALKER "HIT THE DECK" Talking Laugh Riot! "MARRIAGE WOWS"

MARYLAND 6380 ST. at MARYLAND William Powell—Kay Francis "STREET OF CHANCE" Also Screen Vaudeville

CENTRAL PARK 2335 ROOSEVELT See "Philo Vance" in S. S. Van Dine's mystery, "The Bishop Murder Case" Basil Rathbone—Leila Hyams

MAYWOOD

RIO 87TH AVE. AT WASHINGTON BLVD. ALL TALKING PICTURE "THE VIRGINIAN" COOPER MARY BRIAN

BERWYN

RITZ 6324 W. ROOSEVELT ...—"Hunting Tigers in India" ...e & Sound—Chas. Farrell, "City Girl"

SOUTH

ATA 47TH AND DREXEL DOUBLE FEATURE STARK—"PERSONALITY" MURRAY—"PEACOCK ALLEY".

REGENT 6826 S. HALSTED ALL TALKING ...DOVE—"PAINTED ANGEL" ...around the World Via Graf Zeppelin"

NOVA 85TH AND HALSTED Outdoor Talking Drama THE TIE—"ON THE BORDER" WIFE"—All Star Talking Success

ELTEN Exchange Ave. at 79th St. ROLAND YOUNG "SUNNYSIDE UP" "BISHOP MURDER CASE"

WAY 63RD AND SO. WESTERN TALK AND SONG CHARET—"Phantom of the Opera"

KSON PARK Stony Island at 67th All Talking Hit ...Murray—"CAMEO KIRBY"

QUETTE 63RD AND KEDZIE MATINEE DAILY ...Only—"THE LOVE RACKET"

SOUTH.

PICCADILLY 51st & Blackstone MATINEE AT 1:30 30c TILL 6:30 Ship from Shanghai LOUIS WOLHEIM CONRAD NAGEL HOLMES HERBERT KAY JOHNSON Travel Talk "GRANADA TO TOLEDO" Starting Sunday for 4 Days "HIT THE DECK"

R-K-O ENGLEWOOD 63rd & Halsted 25c 1 to 6:00 DOROTHY MACKAILL in the All-Talking Laugh Drama—"STRICTLY MODERN" On the New Wonder MAGNASCREEN LOUIE'S HUNGRY FIVE IN PERSON from WGN and R. K. O. VAUDEVILLE Extra! Tonight at 8:30 P. M. Weekly Cash Prize AMATEUR CONTEST

MILDA 3140 S. HALSTED All Talking & Laughing "The Eldtiser"—Harry Green, Mary Brian

ROSELAND-STATE Michigan-110th Pl. MARION DAVIES—"NOT SO DUMB"

COLONY 59th and Kedzie On the Titanigraph HOOT GIBSON—"The Mounted Stranger"

SHORE 75th St. at Kingston Latest Talking & Sing. Hit—"Love Comes Along" BEBE DANIELS

NORTH

R-K-O BELMONT Belmont Nr. Lincoln 25c 1 to 5:30 WILLIAM BOYD in the All-Talking Outdoor Drama, "HIS FIRST COMMAND" Radio-Keith-Orpheum VAUDEVILLE Extra Tonight at 8:00 P. M. Professional Preview 10—R-K-O ACTS—10 Guest Star from Loop Theatre in Person

HOWARD Howard St. "L" Station 25c Price 1:30 to 6:30 RONALD COLMAN ANN HARDING "CONDEMNED" 5 BIG DAYS STARTING SUNDAY "SUNNYSIDE UP"

ADELPHI 7074 N. CLARK TWO TALKIES DOLORES COSTELLO JACK MULHALL "SECOND CHOICE"—Also INA CLAIRE "The Awful Truth"—Laurel & Hardy Talkomedy-News

BUCKINGHAM 2318 E. CLARK Raymond Hackett MARION DAVIES—"NOT SO DUMB" Clark and McCullough—"The Diplomats"

LAKE SHORE Broadway at Belmont ALL TALKING CONRAD NAGEL—"SACRED FLAMES"

MUSIC BOX 3700 Block Southport ALL TALKING GARY COOPER—"THE VIRGINIAN"

NORTH

DE LUXE On Wilson Ave. at L Station Two Talkies "CAMEO KIRBY"—J. H. MURRAY "SECOND CHOICE"—DOLORES COSTELLO

WEST

PALACE Matinee at 1:30 ALL TALKING EDDIE BUZZELL "LITTLE JOHNNY JONES"

MARSHALL SQ. 22d-Marshall Blvd. Matinee Daily "SECOND CHOICE"—Jack Mulhall, Dolores Costello, Chester Morris, All Talking

SAVOY 4346 W. MADISON ALL TALKING CONRAD NAGEL—"DYNAMITE"

WILSON 2418 W. Madison Mat. Daily—All Talking and Singing—"HALLELUJAH"

NO MAN'S LAND

Teatro del Lago Sheridan Rd. Between Wilmette and Kenilworth "THE BISHOP MURDER CASE" LEILA HYAMS and ALEC B. FRANCIS

AUSTIN

SYMPHONY Chicago Ave. at Cicero Talking & Sound LON CHANEY "PHANTOM OF THE OPERA" KIT KAT ORCHESTRA and VOVIL

MANOR 5609 W. NORTH AVE. MARY PICKFORD DOUG FAIRBANKS "TAMING OF THE SHREW" ALL TALKING—LAUGH RIOT

IRIS 6743-47 CHICAGO AVE. "HALLELUJAH" ALL TALKING MAE TINEE'S FOUR STAR PICTURE

PLAISANCE 408 N. Parkside at Lake Conrad Nagel—"DYNAMITE" ALL TALKING

PARK LAKE AT AUSTIN All Talking Picture GEO. O'BRIEN—"Lone Star Ranger"

FOREST PARK

FOREST MADISON ST. AT DES PLAINES TALKING—SOUND—MUSIC "The Phantom of the Opera" LON CHANEY

Yankee Authors Ask for New, Legal Guards

Washington, D. C., April 3.—(AP)—Prominent authors, playwrights and publishers today told the house patents committee that a new and growing demand for American books abroad necessitates a sweeping change on "antiquated" copyright laws.

Will Irwin, author and a former war correspondent, marshaled before the committee Marc Connally, playwright; Elmer Davis, novelist; Chester T. Crowell, magazine writer; Thyra Samter Winslow, short story writer; and Edwin H. Hart, attorney for his author-wife, Frances Noyes Hart, who is ill.

They all urged that the Vestal bill would give the individual author greater control over his product and permit this country to enter the international copyright union.

Publishers, declaring that American authors were producing a far better product than ever before, attracting a foreign demand they cannot supply because of the simultaneous publication ruling, also approved the bill.

The high cost of attorneys capable of understanding the complicated copyright law, increasing the overhead on book production, was given as a reason for revision.

Frederic Melcher, secretary of the copyright committee of the National Publishers association, introduced as advocates of the bill: Frederick A. Stokes of F. A. Stokes company, John Benbow of Longman, Green & Co.; J. W. Lippincott, third generation representative of that Philadelphia firm; Cass Canfield, vice president of Harper Brothers; Lyman B. Sturgis, representing the Century; George B. Brett Jr., treasurer and general manager of the MacMillan company.

Melcher said Charles Scribner Jr. and John MacRae, president of E. P. Dutton company, would appear tomorrow, and Irwin also planned to present another group of writers at that time.

* *

George Rogers Clark Memorial Designs Now Are on Exhibition

BY ELEANOR JEWETT.

Burnham library of the Art institute is the scene this week and next of two interesting exhibits. There opens today an exhibition of the designs for a memorial to be erected at Vincennes, Ind. The memorial is to honor the courage and spirit of George Rogers Clark in the penetration of the northwest. Clark, as history reveals him, was the hero of the campaign to conquer that section from the British during the years of the revolution.

The designs for the memorial are competitive designs. The project is a government one and approved by a resolution of congress which provides for the undertaking. Only qualified architects were invited to compete. The memorial takes the shape of a building which will house a museum in addition to its other uses. The winning plans are the work of Frederic Charles Hirons of New York. The designs are hung in the Burnham library at the instigation of Earl Reed, an instructor in the Art Institute school, who considers them of the greatest importance.

This exhibit will be followed by the opening about April 10 of an exhibition of views of historical bridges that will continue for some three weeks. The views have been collected by Charles S. Whitney, consulting engineer for Milwaukee. On seeing these photographs one is impressed by the astonishing number of bridges of different designs that have been built, each of which not only has played its part in history but contains some element of architectural beauty. The pictures run through the course of the development of the bridge from ancient to modern times. Some bridges, as is well known, are world famous. Many of them are works of art.

To mention but a few bridges of significance, think of the London bridge (with its historical tower and the children's jingle), the Bridge of Sighs in Venice, the Pons Fabricus in Rome (built about 65 B. C.), the Pons Allius in Rome (about 138 A. D.), the many romantic bridges over the Arno in Florence and the Seine in Paris and our own Brooklyn bridge and, dare we put in, Chicago's Michigan avenue bridge.

* *

NEW YORK SOCIETY

[Chicago Tribune Press Service.]

New York, April 3.—Only the members of the two families attended the marriage of Miss Natalie Morrison Carleton, daughter of Mrs. Maria Roosevelt Carleton, to Mr. Charles Reid Spence at noon today at the home of the bride's mother. The Rev. Dr. Henry Sloane Coffin, head of the Union Theological seminary, performed the ceremony.

Mr. and Mrs. Lorillard Suffern Tailer and their two young sons, William H. and Peter L. Tailer, are in Washington.

One of the interesting Lenten weddings will be that of Miss Mary Jeannette Archibald, daughter of Mrs. Robert Archibald and of the late Mr. Archibald of Oxford, Nova Scotia, Canada, and Dr. Arthur H. Raynolds, son of Mr. and Mrs. Edward H. Raynolds of this city, which will take place April 11 at St. Thomas' church.

Mr. Archibald G. Roosevelt has purchased an apartment at 1 Beekman place.

Mr. and Mrs. Alfred S. Bourne returned today from Augusta, Ga.

Master Cleaning

ANY LADY'S DRESS OR COAT, PLAIN OR PLEATED, Silk or Wool, Cleaned & Pressed, $1.00

All goods insured while in work. Prompt service. Work guaranteed. We use the finest shipping box made and pack all garments on cards and tissue. SEND NO MONEY.

All Goods Returned C. O. D.

Central Illinois' Largest Cleaners
Modern Fireproof Plant and Press Room

References: Dun's, Bradstreet's, First National Bank of Springfield, Ill.

Bale QUALITY CLEANING SHOP
204 E. FIFTH ST.
202-04-06-08 N. 5th St.
SPRINGFIELD, ILLINOIS

LITTLE FOLKS—MAYBE THE 13TH MONTH?—BY "TACK" KNIGHT

MY BIRTHDAY IS IN APRIL AND MY BIRTHSTONE IS A DIAMOND!
I GUESS YOU'RE LUCKY ALL RIGHT BUT I'D JUST AS SOON HAVE A PEARL! I WAS BORN IN JUNE!
MY MOTHER'S BIRTHSTONE IS AN OPAL, FOR OCTOBER!
PAPA SAYS HIS IS A GRINDSTONE! WHAT MONTH IS THAT?
"TACK" KNIGHT
Reg. U. S. Pat. Off.; Copyright, 1930, by The Chicago Tribune.

"JACK AND JILL"

BEATRICE BYFORD and CAROL MITCHELL.
[Tribune Photo.]

The young amateur thespians of the South Shore Country club will take part tonight and tomorrow night in the club's annual "Follies" performance. One of the features of the show will be a "Jack and Jill" number by Miss Carol Mitchell and Miss Beatrice Byford.

Reading for Busy Parents Must Fit Their Leisure Time

A "Sex Education Booklet," by Mrs. Bevans, will be sent free on receipt of a stamped, self-addressed envelope.

By GLADYS HUNTINGTON BEVANS

It is easy to suggest good books on almost every subject connected with child training and with education. There are many of them so fine that you might call them of the first water.

But when you are trying to fit your reading suggestions to the father who gives the cream of his energy to his work—to the mother who has the care of her house and her children, as the average American mother does, and who is so tired at night—or to one who if not tired, needs the relaxation that theater or social life brings, it is not so easy. When you try to select reading matter that it not too long, that is sound but interesting in its presentation, and that does not require too deep thinking before it can be made of everyday use—then much reading and sifting has to be done before anything is recommended.

It is all these aims that this department has in mind in making reading suggestions—either by letter on in the column, and it is the reason why long lists are not given, and why many of the outstanding books on psychology are not mentioned. It is also the reason why pamphlets are suggested. A mother or father who would never feel quite equal to a book on children will often read a leaflet. Even the idea of reading just a chapter at a time seems more difficult of accomplishments than reading a slim little four or twelve page folder.

Many of our mental hygiene, child study, and other associations are getting out pamphlets on special aspects of childhood. One need not be scornful of these informal little booklets—many of them are written by authorities in their special field.

Nontechnical and rather short but interesting books on children are rare. Two important ones for parents will be reviewed, one this week and one next.

[Copyright: 1930; By The Chicago Tribune.]

ALWAYS USE THEM IN THE SAME FRAGRANCE

LES POUDRES
LES PARFUMS
COTY

L'ORIGAN
L'AIMANT
"PARIS"
CHYPRE
EMERAUDE
STYX
MUGUET
JASMIN DE CORSE
LA ROSE JACQUEMINOT

FACE POWDER
Ten "Personal" Shades
Standard Size . . $1.00
Double Size . . . $1.50

PERFUMES
$1.00 to $27.00

Happy Marriages More Than Balance Other Kind, Facts Say

BY DORIS BLAKE.

Our tendency is to form our opinions about money spending as we form them about marriage—from what we read in the papers. Consequently, we get to thinking that everybody is a willful spendthrift and everybody is either divorced or contemplating an early call on a judge.

That we are a nation of spendthrifts is a common headline accusation. That we are all trying to keep up with the Jones' is a popular theme with speakers; that we are all living a jump or two ahead of the sheriff is what an outsider might easily gather about every inhabitant of this well known U. S. A.

As it is wrong to judge marriage by divorce records, forgetting that overwhelming majority of couples who are plodding along with never a thought about divorce diplomas or alimony, so it is wise to remember there are countless numbers of sane, saving, good salary managing men and women in this country of ours, too. And how some of them can and do save on what would seem to the spendthrifts to be not enough for pin money is an eye opener to the uninitiated.

Just to give an idea of what goes on in that world of sensible folk we do not hear exploited enough I mention the following: A couple living in a simple but nice neighborhood in the city were brought to my recent attention. They have been married thirteen years and were wed at 18 and 22, respectively. They have six of the healthiest looking children you ever laid an eye on, three boys and three girls.

The husband's present salary is not quite $50 a week. They started out on nothing a week, they will laughingly tell you. But that was increased to twenty a week shortly after they married. Today they haven't a debt in the world. They haven't any money in the bank yet, they'll tell you, but the husband carries some insurance.

They have those six young huskies, whose food, shoes, clothes, and the incidental expenses of child raising and their own living expenses prove where the money has gone, surely totaling up good, sound investments.

"It's a struggle and it has been one," the still girlish looking mother will tell you.

DORIS BLAKE ANSWERS

His Love Cooled.

"Dear Miss Blake: A certain boy made love to me. Now he only wants me for a friend. What shall I do?

"LOTTA."

Accept his friendship if you care enough for him to continue seeing him, dear.

PATTERNS BY CLOTILDE

[Registered U. S. Patent Office.]

JUNIOR'S DRESS.

This youthful sports type dress with the circular skirt with an upward line at the front, the inset pockets and simple bodice, is jaunty and smart. It is the sort of dress that can be worn for sports, street, travel, or classroom. Navy blue rayon flat crêpe with white lingerie collar and cuffs of pique or featherweight tweed in gypsy red tones with natural colored linen collar and cuffs, and worn with a suede belt in matching red shade are chic suggestions.

The pattern, 3292, comes in sizes 12, 14, 16, 18, and 20 years. Size 16 requires 3¼ yards of 39 inch material with ⅝ yard of 39 inch contrasting and 2 yards of braid.

Order Blanks for Clotilde Patterns

CLOTILDE PATTERNS,
CHICAGO TRIBUNE, 220 E. 42D-ST., NEW YORK CITY.

Inclosed find $..... Please send me the Clotilde patterns listed below:

Pattern No..... Size..... Price.....
3292.....
Name.....
Number and Street.....
City.....
State.....

How to Order Clotilde Patterns.

Write your name and address plainly on dotted lines, giving number and size of such patterns as you want. Inclose 10 cents in stamps or coin [coin preferred; wrap it carefully] for each number, and address your order to Clotilde Patterns, CHICAGO TRIBUNE, 220 E. 42d street, New York City.

Note—Clotilde patterns are made in New York exclusively for THE CHICAGO DAILY TRIBUNE. They are perfect in fit, up to date in style, and the easiest of all patterns to use.

Seek to Improve Status of Chicago's Colored Residents

Members of the Urban league, headed by their president, Elbridge Bancroft Pierce, yesterday met with representatives of other organizations to form an interracial commission. The meeting was held in the City club at 12:45 p. m.

It was announced the commission will "investigate situations likely to produce clashes," "collect and disseminate information tending to preserve the peace and allay unfounded fears," "bring sound public sentiment to bear on the settlement of racial disputes."

Alonzo C. Thayer, director of industrial relations for the Chicago branch of the league, told of the results of a study of more than 1,500 out of 7,782 male and female applicants for work handled by the league last year.

A Perfect Copy of a Martial et Armand

COAT

featured by Matthews at

$35

This Martial et Armand Copy is just one of the many Smart Coats we feature at $35. Included also are many fur trimmed models.

Use Our 10-Payment Plan

F.N. Matthews & Co

35 East Madison St.
Corner Wabash Ave.

SPECIAL! NEW LOW PRICES

Shampoo and Finger Wave at All Shops — Monday, Tuesday, Wednesday, 75c

Your Choice—Any Three
Haircut, Shampoo, Finger Wave, Arch, Marcel. Loop Shop only, Mon., Tues., Wed. $1

Your Choice—Any Three
Shampoo, Finger Wave, Haircut, Arch. Thurs., Fri. and Sat., Loop Shop. $1

MANICURE, 35c

FAMOUS WAVE
This beautiful low price permanent wave is the wave that has made us Famous. $3.00

FAMOUS REALISTIC WAVE
Beautiful natural wide wave with a perfect marcel effect. You will be delighted. Complete $4.50

Another NEW Famous Permanent Wave Shop—3901 W. North Ave.—Albany 7189

FAMOUS PERMANENT WAVE SHOP, INC.

LOOP SHOP—202 S. State, 13th Fl. Phones Webster 4986-2185

2647 N. Cicero Ave. Spaulding 3127
4002 W. Madison Van Buren 6863
6320 Cottage Grove Dorchester 4236
4802 Broadway Sunnyside 2961
6349 S. Halsted St. Normal 0069
7759 S. Halsted St. Stewart 2946
4775 Milwaukee Ave. Palisade 7191
3525 Southport Ave. Buckingham 3517

"Open 9 A. M. to 9 P. M."

Women Plan Rummage Sale to Help Salvation Army

The women's division of the Salvation Army is to hold a bazaar and rummage sale at the Illinois Women's Athletic club on April 17, 18, and 19. The chairman of the various committees include: Mrs. George Rasmussen, food stuffs; Mrs. Louis S. Bach, millinery; Mrs. Robert Bensinger, infants and children's wear; Mrs. R. F. Weltersdorff, men and boys' clothing; Mrs.

WEDDING

Mrs. Herbert Bartlett Collins of Windermere hotel announces the marriage of her daughter, Ruth, to Robert James Riley on March 29, and Mrs. Riley will be at home at Windermere after April 15.

Henry Paschen, Mrs. R. Klug Bermann, kitchen utensils.

"Chicago's Largest Exclusive Furriers"

MILLER & CO.

166 North Michigan Ave. (Near Randolph St.) TWO BIG FUR STORES 616 South Michigan Ave. (Near Blackstone Blvd.)

Important!
Pre-Easter Sale!
FOXES

Today and Saturday we offer many unusual pelts—at decided savings. Prime Foxes—Red Foxes—Blue and Dyed Cross Foxes

—3 marvelous groups:

Values to $65 $35

Values to $100 $55

Values to $135 $75

We advise an early selection at these low prices.

A small deposit reserves your selection.

If you desire use our Extended Charge Account

Trade in Your Old Furs Now

Select SILVER FOXES
—the pick of the stock—all new selections
—today and Saturday at these low prices
$125 – $175 – $275 – $395

ALL FUR COATS — now radically reduced

Mink Coats, reduced.....$1200
Beaver Coats, reduced.....$285
Raccoon Coats, reduced.....$175
White Ermine Wrap, reduced...
Persian Broadtail, reduced....
Hudson Seal Coats, reduced...

AMUSEMENTS. AMUSEMENTS.

EVERY FRIDAY—WALTZ NIGHT

Tonight, WAYNE KING at the TRIANON, and EDDIE NEIBAUR at the ARAGON play for you America's most marvelous waltz music. Every second dance a waltz.

TOMORROW NIGHT

TED FIO-RITO and His Orchestra
Formerly of Edgewater Beach and Congress Hotels
Alternating with
EDDIE NEIBAUR And His Seattle Harmony Kings AT THE

DANCING UNTIL 2 A.M.

WAYNE KING and His Victor-Recording Aragon Orchestra
New and Peppy Dance Numbers
THIS IS WAYNE'S LAST WEEK AT THE

ARAGON LAWRENCE AVE.-NEAR BROADWAY ▸▸ TRIANON 62ND ST. AND COTTAGE GROVE AVE.

AMUSEMENTS.

GRAND OPENING TOMORROW (AT 2:00 P. M.)
CENTRAL STATES GARDEN AND FLOWER SHOW
APRIL 5 TO 13, INCLUSIVE
Largest, finest, and most representative Flower Show ever held in the middle-west. $1,000,000 display of gardens, flowers, plants, cut flowers and every modern type of floral decorative design & structure.
Chicago's Biggest Flower Show
CHICAGO STADIUM
1800 WEST MADISON
10 A. M. to 10 P. M. Open Sunday
Admission—Adults, 75c; Children 25c

BERTHA OTT ANNOUNCES This SUNDAY at THE PLAYHOUSE
Recital 18th Century Music for the Harpsichords, Strings and Flute
PHILIP GAVIS
Manuel & Williams

CIVIC THEATRE This SUNDAY Eve. at OPERA HOUSE
ONLY APPEARANCE—CONCERT
ROSA RAISA
Assisted by GIACOMO RIMINI

STUDEBAKER THEATRE Sunday, Apr. 13 at Princess
Agreneva-Slavianska AND HER Royal Russian Choir
25 Singers, Dancers, Balalaika Orchestra

ERLANGER 3 MATS. SUN., WED. AND SAT.
SEE THE VANISHING WHITE HOUSE AND 10 BEAUTIFUL GIRLS
THURSTON
The Famous Magician and His Beautiful Assistant JANE, Singing, Dancing Comedienne
Prices, All Nights and Sun. and Mat. Holidays, 50c to $1.50. Wed. Mat., 50c to $1.00

APOLLO CLARK and RANDOLPH
QUEENIE SMITH
in Season's Smartest Musical Comedy
"THE STREET SINGER"
with John Price Jones
Harry K. Morton | Nick Long Jr. | Nat Kelly | Peter Arno

SHUBERT GREAT NORTHERN THEATRE
THE ROMANTIC MUSICAL COMEDY
"NINA ROSA"
Music by Sigmund Romberg
2ND SUNDAY PERFORMANCE

COLISEUM—NOW
TWICE DAILY at 2 & 8
SELLS-FLOTO CIRCUS
Presents TOM MIX & TONY
200 CIRCUS FEATURES
Seats Now at Marshall Field's, Lyon & Healy, and Coliseum

NEW YIDDISH LAWNDALE THEATRE
Last Appearance of Chicago's Favorite
Michal Michalesko
TONITE, SAT., SUN. EVE. The Jewish General

LAST THREE CHANCES TO SEE THE 4th Annual
FLOWER SHOW
HOTEL SHERMAN
THE SHOW POSITIVELY HAS TO CLOSE SUNDAY NIGHT
Because of the popular demand to see the acres of beautiful flowers, "sky garden," model town, prize-winning decorations, etc., the FLOWER SHOW will be held open an extra day, closing Sunday night, April 6.
"More Beautiful Than Ever Before!"
10 A. M.-10 P. M. Adm. 75c, Children 25c

R-K-O PALACE
Randolph at Wells State 6977
1000 SEATS AT 50c EVERY SHOW
PAT ROONEY
Greatest Dancing Comedian
MARION BENT & PAT ROONEY JR., EDDIE PARDO, KITTY DONER, CHIEF CAUPOLICAN, FRANK MELINO,
BILLY HOUSE and Many Others
STARTING TOMORROW
Clayton, Jackson & Durante
BROADWAY'S MADMEN of COMEDY

YOU'LL BE SORRY IF YOU MISS THIS LAUGH SHOW
Strictly Dishonorable
The COMEDY HIT of NEW YORK NOW in Its 8TH WEEK in CHICAGO
A. H. WOODS' ADELPHI Every Eve. at 8:30—Mats. Wed. & Sat.

GRAND OPERA HOUSE LAST 2 WEEKS
NIGHTS $1 to $4.40 POP. MAT. $1 to $2.50 TOMOR.
The Newest and Greatest 10th Edition
George White's Scandals
ALL NEW ALL NEW
50—GORGEOUS GIRLS—50

MAJESTIC TWO WEEKS ONLY
EXTRA CHILDREN'S MAT. TOMOR. MORNING, 10:15
REGULAR MATINEE at 2:30
VICTOR HERBERT'S EXTRAVAGANZA
BABES IN TOYLAND
with BARRY LUPINO

TODAY AT NOON
RUTH HANNA McCORMICK
Republican Candidate for U. S. Senate, Will Speak on Campaign Issues
APOLLO THEATRE Clark and Randolph

PRINCESS ONE WEEK ONLY
BEG. SUN. NIGHT, APR. 6 SEATS NOW
MEI LAN-FANG
CHINA'S GREATEST ACTOR
Direct from Sensational New York Success
Evgs. $2-$4.40—Mats. Wed. & Sat. $1-$3

STUDEBAKER TONIGHT 8:30 MAT. TOMOR.
JOHN GOLDEN Presents
FRANCINE LARRIMORE
LET US BE GAY

PLAYHOUSE Nites $1 to $2.50 (Ex. Sat., $3). Pops. $2 Mats. Wed.-Sat.
THE COMEDY HIT OF THE SEASON
YOUR UNCLE DUDLEY
with THOMAS W. ROSS and MRS. JACQUES MARTIN

HARRIS LAST MAT. TOMOR. LAST WEEK
H. H. Frazee Jr.'s Farce-Comedy Sensation
"SHE'S NO LADY"
with Chicago's All-Time Favorite
LYNNE OVERMAN

CORT POPULAR MAT. SATURDAY
Nites, 50c-$2.50. Ex. Sat., $3
THE CITY "HAUL"
THE CIVIC COMEDY
by ELIZABETH MIELE
with HERBERT RAWLINSON HIMSELF IN PERSON

GOODMAN E. Monroe in Grant Pk. Prices $2 & $1.50 Evenings exc. Monday
LAST MATINEE TODAY 2:30
HOLIDAY Barry's Smart Modern Comedy
Children's Mat. TOMOR.—LITTLE WOMEN
NEXT WEEK KOLPAK MUST DANCE

AMBASSADOR Ph. AUSTIN 2087 VILLAGE 5171
TONIGHT AT 8:30
"LITTLE OLD NEW YORK"

KEDZIE MATINEE TOMORROW 25c and 50c
DENMAN THOMPSON'S
"THE OLD HOMESTEAD"

RIALTO BURLESQUE
TALKING PICTURE

TARIFF PARL BEGINS; HO BOWS TO SE

Chemical Rates A Publicity Deb

Washington, D. C., A The final phase of the R tiff revision program was today as the senate an ferees held their first s just the many differences two congressional branc Hawley-Smoot bill. Thi in the chemical schedul upon.

The senate conferees ous in a big majority of the house group recedi higher rate amendments stances and the senate only four. Twelve comp reached.

Smoot and Garner

A controversy over tured the first organizat ness meeting. Senator Utah] and Representa [Dem., Tex.] clashed.

Angered when Garner mittee room and called men that he was ready lic all that took place, appeared in the doorway ed that the reporters "I'll give you every on," he said. "I want that all you fellows g rately."

Other Republicans in pressed surprise that d was to be given their a Chairman Hawley of th and means committee an house conference grou thought it had been ag public the actions only tire rate schedule had be "Yes, but Jack Garn going to give out what day, and I'm going to Smoot said.

Dictates Detailed

The finance committ then dictated in detail t en on the first thirty-tw the bill. Other rate s be taken up in the or they appear in the me An outgrowth of the tariff debate was the fa by the senate rules con on the Swanson resoluti with consideration of bi tee of the whole. The t to this status for six m senate and afterward th ure was subject to c prior decisions were rev led to vigorous protests in rules.

GERMAN GE AND COM DIES IN BER

BERLIN, April 3.—(A George Konrad von der and composer, died in B the age of 77.

Born in Berlin in Oct fought in the war of 18 the world war was com 30th division. During was in command of a sion under Field Mars denburg and took part of Tannenberg, Lyck a He also was deeply music. He composed for the wedding of the and also wrote the ope and "Witichis." He w to Count Rudiger von the late Gen. Colmar both noted soldiers.

CRO

1. Earthen jar
2. Dice game
11. Reposed
14. Passageway
15. Elevate
16. Covering for the ap of a sharp-pointed ro
17. Shallow pan
18. Subtle emanation
19. Bench
20. Amount received yea
22. Spray or starrer
23. Physician's title (abbr
25. A kind, sort, species
26. Subtribe of Delaware Indians

1. Vehicle for tire
2. Long, narrow inlet
3. Mountain of Greece
4. Hang on to
5. Dog house
6. Seat
7. Regular circuit
8. Breezy
9. Book of the Bible (abbr.)
10. Highway (abbr.)
12. Prophets
13. Quick; fast
21. To divide into tenths
24. Solar timepiece
25. Single thing
27. Informal meal
28. Garment
29. Respond to a stimul
30. Mother
31. Former Russian rule

TARIFF PARLEY BEGINS; HOUSE BOWS TO SENATE

Chemical Rates Adjusted; Publicity Debated.

Washington, D. C., April 3.—(AP)—The final phase of the Republican tariff revision program was entered upon today as the senate and house conferees held their first sessions to adjust the many differences between the two congressional branches over the Hawley-Smoot bill. Thirty-two rates in the chemical schedule were acted upon.

The senate conferees were victorious in a big majority of the contests, the house group receding from its higher rate amendments in sixteen instances and the senate giving in on only four. Twelve compromises were reached.

Smoot and Garner Clash.

A controversy over publicity featured the first organization and business meeting. Senator Smoot [Rep., Utah] and Representative Garner [Dem., Tex.] clashed.

Angered when Garner left the committee room and called to newspaper men that he was ready to make public all that took place, the Utahan appeared in the doorway and requested that the reporters "come inside."

"I'll give you every rate agreed on," he said. "I want to make sure that all you fellows get this accurately."

Other Republicans in the room expressed surprise that daily publicity was to be given their actions.

Chairman Hawley of the house ways and means committee and head of the house conference group said he thought it had been agreed to make public the actions only after an entire rate schedule had been completed.

"Yes, but Jack Garner says he's going to give out what we do every day, and I'm going to do it myself," Smoot said.

Dictates Detailed Report.

The finance committee chairman then dictated in detail the action taken on the first thirty-two changes in the bill. Other rate schedules will be taken up in the order in which they appear in the measure.

An outgrowth of the long senate tariff debate was the favorable report by the senate rules committee today on the Swanson resolution to do away with consideration of bills in committee of the whole. The tariff bill was in this status for six months in the senate and afterward the entire measure was subject to change. Many prior decisions were reversed and this led to vigorous protests for a change in rules.

LITTLE ORPHAN ANNIE: The Avenging Angel

EMMA ALBANI, FAMOUS OPERA SINGER, IS DEAD

LONDON, April 3. — (AP) — Mme. Emma Albani, famous operatic soprano of the nineteenth century, died at her home in Kensington this afternoon at the age of 77.

Mme. Albani had a soprano voice which was applauded by thousands on every continent. She took leading roles at Convent Garden and charmed Queen Victoria at Windsor Castle. She was made a dame of the British empire in 1925 and was awarded orders of merit by Denmark and Germany.

She was born at Chambly, near Montreal. As she grew older the fame of her voice spread to the United States and she was invited to sing in the Catholic cathedral in Albany, N. Y. The congregation was so impressed it decided to send her to Milan. She made her operatic debut in Italy in 1879, after which her success became meteoric.

She was married to Ernest Gye, impresario, in 1898. Her farewell concert was given in Albert hall, London, in 1911.

'RED LILAC' NODS GUILTY PLEA TO MURDER CHARGE

Buffalo, N. Y., April 3.—(AP)—The curtain was rung down today on a drama of nationwide interest in which an Indian woman was tried for the murder of a white artist's wife, and tonight the last of the scenery was being cleared away.

Lila Jimerson, the "Red Lilac" of the Cayuga Indians, lay on a sickbed in the Buffalo City hospital and faced a prison term of 20 years to life, a sentence which became mandatory when she pleaded guilty today to a charge of murder, second degree, reduced from one of murder, first degree.

Henri Marchand, husband of the murdered woman, who took the witness stand and admitted intimacy with the Indian woman "for professional reasons" only, tonight was preparing to leave the county jail, where he had been detained since the start of the trial as a material witness in default of $25,000 bail.

GERMAN GENERAL AND COMPOSER DIES IN BERLIN, 77

BERLIN, April 3.—(AP)—Gen. Baron George Konrad von der Goltz, soldier and composer, died in Berlin today at the age of 77.

Born in Berlin in October, 1852, he fought in the war of 1870 and before the world war was commander of the 36th division. During the war he was in command of a landwehr division under Field Marshal von Hindenburg and took part in the battles of Tannenberg, Lyck and Osowiec.

He also was deeply interested in music. He composed a torch dance for the wedding of the former kaiser and also wrote the operas "Myrrah" and "Witichis." He was not related to Count Rudiger von der Goltz, nor the late Gen. Colmar von der Goltz, both noted soldiers.

Seize 20 Unmuzzled Dogs in Roundup in Oak Park

A score of mothers telephoned to Oak Park police yesterday morning that unmuzzled dogs were overrunning the suburb, endangering children at play. By noon the village dog catcher had impounded twenty animals. Three persons, one a 7 year old boy, appeared at the station to redeem their dogs. The lad said the dog catchers had taken his dogs from an alley beside his home after he had begged them not to do so. A $2.50 pound fee was levied against each owner.

In the Air Tonight

7:30-7:50 — Coon-Sanders. W-G-N [416.4m-720k.].

8-8:30—Alfred Lyman Flude. W-G-N [416.4m-720k.].

8:30-9—Armour. NBC system, including KYW [294m-1020k.].

9-9:30—Armstrong Quakers. NBC system, including KYW [294m-1020k.].

9-10—Raleigh Review. NBC system, including WIBO [526m-570k.].

9-9:30—Pat Barnes. W-G-N [416.4m-720k.].

9:30-10—Billiken Troupers. W-G-N 416.4m-720k.].

FOUR ARE INJURED WHEN AUTO RUNS INTO LIGHT POST

Gordon Ryder, 18 years old, 4441 North Laporte avenue, suffered a skull fracture and three companions were less seriously hurt early this morning when the car Ryder was driving crashed into a light post at McCormick and Pratt boulevards, Tessville.

Thomas Mahoney, 27 years old, 5150 Augusta street, incurred a fractured leg and arm, while Fred Sandstrom, 26, a sanitary district policeman of 5058 North Lincoln street, and William Schrader, 22, of 4103 North Springfield avenue, escaped with cuts and bruises. All four were taken to the Swedish Covenant hospital.

Three deaths yesterday raised the 1930 Cook county motor toll to 220. The victims:

Harry Richards, 53 years old, 10035 South Carpenter street. Died in the Henrotin hospital of injuries incurred on Wednesday when he was struck by an automobile driven by James Jacobson, 2837 Eastwood avenue, at Schiller and La Salle streets.

Mrs. Ethel Spiegelman, 37 years old, 4247 West Division street. Died in St. Anne's hospital of injuries incurred on Monday when she was struck by an automobile driven by Theodore Hurwitz, 5420 West Division street, at Kildare avenue and Divison street.

Mrs. Josephine Norton, 35 years old, colored, 3028 South State street. Died in the County hospital of injuries received on Wednesday when she was struck by a motor truck at 63d street and Cottage Grove avenue.

LAURA D. SEARS, WIFE OF FORMER JUDGE, IS DEAD

Mrs. Laura Davidson Sears, 75 years old, wife of Nathaniel C. Sears, former judge of the Appellate and Superior courts, died suddenly yesterday at her winter home in Daytona Beach, Fla. She had been in failing health for several years.

Mrs. Sears was born in Elgin and resided for many years in Chicago, during her husband's active career as a corporation attorney and a jurist. He served on the Appellate court bench from 1897 to 1900 and in the Superior court from 1900 to 1905. For the last several years they had been dividing their time between their homes at Lake Geneva, Wis., and Daytona Beach.

Besides her husband, Mrs. Sears is survived by three sisters. The body will be taken to Lake Geneva for burial.

OWEN T. REEVES, FORMER BANKER HERE, IS DEAD

Owen T. Reeves Jr., formerly president of the Drovers National bank of Chicago and a former vice president of the Corn Exchange bank of Chicago, died yesterday at his home in Great Neck, N. Y. Mr. Reeves, who was born in Blomington, Ill., had been chief national bank examiner for the New York district since 1923.

Mr. Reeves first became a national bank examiner in 1900 and in 1911 was appointed chief examiner for the Chicago district. In 1914 he became president of the Drovers bank and later became connected with the Corn Exchange bank, leaving that position to become chief examiner in New York.

Mr. Reeves, who was 61 years old, is survived by his widow and a daughter, Lillian Helen.

AUSTRIANS CEASE PARTY STRIFE TO HONOR WASHBURN

[Chicago Tribune Press Service.]

VIENNA, April 3.—Socialists and Conservatives forgot their bitter quarrels today and joined in paying homage to Albert Henry Washburn, American minister to Austria since 1922, who died suddenly here last night of blood poisoning. Chancellor Schober called on Mrs. Washburn last night to offer his condolences, and also wrote a long eulogy which was published in the Neuefreie Presse this morning.

Michael Haitisch, former president of the republic, also dictated a eulogistic article for the same paper. He credited Mr. Washburn with opening up Austria for American tourists after his predecessors had issued a warning to Yanks not to enter the country because of the Red menace. Karl Seitz, popular Socialist mayor of Vienna, in a letter to Mrs. Washburn today, recalled that the minister had aided the city of Vienna as much as the whole of Austria. He sent condolences of the city government. Funeral services will be held on Saturday, after which the body will be shipped to America.

WM. H. MINER, CAPITALIST, DIES IN N. Y. STATE

William H. Miner, Chicago railroad supply manufacturer and capitalist, died yesterday in Plattsburg, N. Y. He had undergone an operation for the removal of his tonsils in the Physicians' hospital, an institution which he had established with a part of the Miner foundation.

Mr. Miner was born at Chazy near Plattsburg 69 years ago. He centered his business activities in the middle west, chiefly Chicago. He was president for many years of the William H. Miner company, railway supplies, and was director of numerous corporations. He also controlled a patent for a widely used railroad car coupling device.

Much of Mr. Miner's time was spent in Chazy where his estate, "Heart's Delight," is a show place.

Mr. Miner was a life member of the Chicago Art institute. In 1915 he gave $50,000 to the institute for housing practical crafts.

The only surviving relative is his widow, Mrs. Alice Trainer Miner. A Chicago residence is maintained at 4446 Greenwood avenue.

Rites for Michael Barker, Florist Editor, to Be Today

Funeral services will be held this morning at 9 o'clock at Holy Name cathedral for Michael Barker, 64 years old, for more than twenty years editor of the American Florist weekly magazine. The editor, who was formerly a professor at Cornell university, died at St. Elizabeth's hospital on Wednesday. He was born in Ireland and is survived by a brother.

F. B. HUSSEY RETIRED UTILITY LAWYER, DIES

Franklin Bliss Hussey, retired corporation lawyer, died yesterday at his home at 234 East Pearson street after a four months' illness of a heart affection. He was 71 years old.

Mr. Hussey had been attorney for the Chicago Surface Lines for 25 years until his retirement three years ago, and had acted as counsel for other railroad corporations. He had practiced law in Chicago since 1896, having come here from Minneapolis, where he practiced following his graduation from Amherst college.

He is survived by his widow, Mrs. Irene Sidley Hussey; one son, Robert F. Hussey, and one sister, Miss Martha L. Hussey.

Oldest Man in Goshen, Meyer Dembufsky, 96, Dies

Goshen, Ind., April 3.—[Special.]—Meyer Dembufsky, 96, the oldest man in Goshen, whose boast it was that he shook hands with Lincoln as the civil war President was en route to his inauguration at Washington, died here today. He was long a prominent merchant. Two sons and two daughters survive.

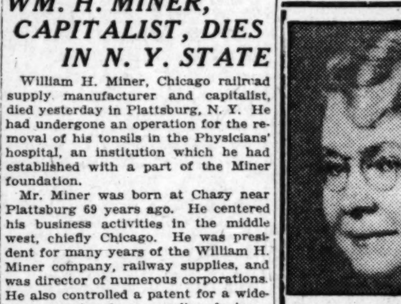

Going Thru Happiest Days of Her Life

"Why shouldn't I smile," says Mrs. Anna Nebeker, of 1449 East 77th St., Chicago, who is a well known Eastern Star, "when I finally found that I can be free from the trouble I suffered from a sour stomach, by simply taking that marvelously pleasant new medicine called Acidine? It has cleared up the rash on my skin, and I have more pep than I need now."

Not more than one person in a hundred has a stomach so perfect that it needs no help to digest the starchy food, and sweets, which make stomachs sour. It's these excessive acids which thin the blood, lower your energy and cause skin rash. The first signs of too much acid are sick stomach, indigestion, burning sensation in throat, gassy belching. Try Acidine just once and you will see why more than two million people depend on it. Get it at any drug store.

Gandhi to Flout British Salt Monopoly Tomorrow

[Copyright: 1930: By the New York Times.]

SURAT, India, April 3.—Mahatma Gandhi, Indian Nationalist leader, continued his march this morning from Gandoli, southward toward the village of Dandi, where he intends to flout the government's salt monopoly. Mr. Gandhi's present plan is to arrive at Dandi at noon Saturday. The 82 marchers, equipped with buckets and spades, will then follow Mr. Gandhi to the beach and begin work.

WGN

The Chicago Tribune Station on the Drake Hotel

416.4m-720k

Flude tells of lost cities

Traveler, lecturer, Alfred Lyman Flude presents another of his chats about strange lands. Tonight he ventures, with his radio people, to the spooky, lost and deserted cities of Angkor. He makes his adventures live again for his listeners. 8:00.

Foremost Woman Journalist Talks

Genevieve Forbes Herrick, America's outstanding woman reporter, talks to WGN'S feminine fans on "Women in Journalism" this afternoon at 2:30 during the Woman's Club.

Axel presides in day show

Axel Christensen, humorist, monologuist, presides as master of ceremonies in a radio show beginning at 4:00 today. Robert Phillips, bass-baritone, and Gene Byram sing. Carl Marcus reads "A Wee Bit o' Scotch." Tom, Dick and Harry croon.

DETAILS OF TODAY'S W-G-N PROGRAM
Friday, April 4
DAYTIME

8 to 9—Digest of the Day's News.
9 to 10—Larry Larsen's Mail Box.
10 to 11—Music Appreciation.
11 to 12—Everybody's Hour: Edith Schneider, soprano; Joe Elliott, baritone; Walter Pontius, tenor.
12 to 12:30—Garden Bulletin; Reading Clas.
12:30 to 1—Henrici Weather Forecast; The Hub: Pat and Larry.
1 to 1:45—Executives' Club of Chicago.
1:45 to 2:30—Luncheon Concert: Drake Concert Ensemble; Blackstone String Quintet.
2:30 to 3—Women's Club: "Women in Journalism," a talk by Genevieve Forbes Herrick; Lawrence Salerno, baritone.
3 to 4—Teatime Music: Mary Ethel Date, contralto; 3:30, Manor House Coffee Sisters of the Skillet.
4 to 5—Axel Christensen's Vaudevillians; Robert Phillips, baritone; Carl Marcus, reader; Gene Byram, tenor; Tom, Dick and Harry.
5 to 5:30—The Book Worm.
5:30 to 6—Marshall Field & Co.'s Air Castle.
6 to 6:20—Uncle Quin's Punch and Judy.
6:20 to 6:30—Craig and Nelson Stock Quotations.
6:30 to 6:45—Coon-Sanders Nighthawks.
6:45 to 7—Fannie May Boys.

EVENING

7 to 7:30—Henrici Weather Forecast; Bulova Correct Time; Announcements.
7:30 to 7:50—Coon-Sanders Nighthawks.
7:50 to 8—The Old Tunes.
8 to 8:30—Alfred Lyman Flude.
8:30 to 9—Rhythms and Melodies: Edith Schneider, soprano.
9 to 9:30—Pat Barnes.
9:30 to 10—Billiken Troupers.
10 to 10:10—Tomorrow's Tribune.
10:10 to 10:20—Louie's Hungry Five.
10:20 to 10:30—In Step with the Want Ads.
10:30 to 11—Jean Goldkette's W-G-N Orchestra.
11 to 11:20—Bulova Correct Time; Coon-Sanders Nighthawks.
11:20 to 11:40—Tweet Hogan and His Drake Hotel Dance Orchestra.
11:40 to 12—Jean Goldkette's W-G-N Orchestra.
12 to 12:35—Coon-Sanders Nighthawks; Tweet Hogan and His Drake Hotel Dance Orchestra.

MAUSCLEUM OR MONUMENT Erected Anywhere Free Booklet
The OLD AND RELIABLE
CHAS. G. BLAKE CO.
120 South La Salle Central 5573
Shops 1000 E. 67th St. Open Sundays

MAUSOLEUM MONUMENT ERECTED ANYWHERE
WILLIAM BLAKE MONUMENT CO
DISTINCTIVE DESIGNS BOOKLET FREE!
SEE WASHINGTON ST. CENTRAL 2917

Police Probe Fire Which Killed Owner of Residence

Police are investigating a fire at 6528 University avenue which yesterday cost the life of the owner of the residence, John W. Todd, 80 years old, who resided with his daughter, Mrs. Mabel Parham, a high school teacher. Madeline McFarland, colored maid, discovered the flames in the attic and called firemen. When entrance was gained to the attic the body of Mr. Todd was found badly charred. Mr. Todd, it is assumed, while visiting the attic, attempted to turn on an electric light and in some way the wires became crossed.

HURSEN Funerals

Supreme in America for unmatched elegance, superb automobile equipment, and service. Hursen has fought excessive prices for 20 years. Private suites for families and societies. No charge for chapels in Chicago's 3 finest funeral homes, North, South and West. No matter where you live, phone

Hursen
North—920 Belmont Ave. Ph. WELlington 1734
South—1520 S. Michigan Ave. Ph. CALumet 4630
West—2346 W. Madison St. Ph. WEST 0166
Chicago's Independent Funeral Director

Lain & SON UNDERTAKERS
63rd. and Harvard
Telephone Wentworth 0023
Splendidly equipped to give service in or out of Chicago

DEATH NOTICES

KORTH—Frederick Korth, April 2, at Baltimore, Md., husband of late Ernestine Korth, nee Mittag, father of Hattie Phillips, Martha Dittus, Louise Foster, Fred, and Walter Korth. Information, call Briargate 2315. Funeral Saturday, April 5, at 2 p. m., at chapel 3905-07 Lincoln-av. Interment St. Lukas.

KOSTELNY—Dr. Martin Kostelny, April 2, aged 28, beloved son of Anna Kostelny, fond brother of Samuel and Stefan Kostelny. Funeral Saturday, April 5, at 1 p. m., from late residence, 1427 W. Chicago-av., to St. Trinity church. Interment Bohemian National cemetery.

LALLY—Catherine Lally, age 86, April 2, at her home, 7720 Kingston-av., beloved wife of the late John Lally; fond mother of Mrs. Elizabeth F. Qualey, Mrs. Edwin C. Ryan, May, Grace, George H., and J. Joseph. Funeral from her late residence, Saturday, 9 a. m., to St. Bride's church, 78th and Coles-av., 9:30 a. m. Interment Calvary.

LARKIN—Albert T. Larkin, suddenly, at Pineville, Ky., beloved son of Timothy and Nellie Stack Larkin, fond brother of Edward, John, Theodore, Bernard, Marie, Clarence, Thomas, Eileen and Cathleen Larkin. Residence, 7818 S. Marshfield-av. Funeral arrangements will appear later.

LAURICH—Mary Laurich, beloved wife of Martin; fond mother of Julia, Charles, Anthony, William B., and Caroline. Funeral Monday, April 7th, 8:30 a. m., from late residence, 1900 W. 22d-pl., to St. Stephan's church. Interment Resurrection. Information Canal 0915.

LUDLUM—Clara Ida Ludlum, April 2, 1930, of 218 W. 61st-pl., beloved wife of Roy, mother of Floyd, Russell, Dorothy, Ruston, and Jane Ludlum. At home until noon Saturday. Services at chapel, 63d and Harvard, Saturday, April 5, at 3 p. m. Interment at Cedar Park.

LUTHER—Kathryne Luther, nee Weltman, beloved wife of Dr. Earl O., devoted mother of John, Jean, and Betty, daughter of H. C. Weltman, sister of Helen Schultz, Carrie Cohn, Sidelje Morvis, and Estelle Herbert and James Weltman. Funeral at chapel, 936 E. 47th-st., Friday, April 4, at 1 p. m.

MACK—Anna Mack, nee Stafford, beloved wife of Albert Mack, sister of John H. Stafford. Funeral Saturday, 9 a. m., from chapel, 7705 Cottage Grove-av., to Holy Cross church. Burial in family lot.

MCLENATHAN—John C. McLenathan, age 90 years, beloved husband of Mary, nee Hathaway; loving father of Fred, Harry, and Mrs. Laura Haitchens. Funeral Saturday at 3 p. m., at late residence, 1043 W. 103d-st. Interment Mount Hope, Cecil county, Maryland, and Lancaster county, Pennsylvania, papers please copy.

McINTYRE—Louis W. McIntyre, beloved husband of Mae O'Laughlin McIntyre; fond father of Justin and Marjorie McIntyre, son of Mrs. Teresa W. and the late M. J. McIntyre, brother of Alice and Charles and Mrs. M. W. O'Laughlin. Funeral Saturday, April 5, at 9:30 a. m., from mother's residence, 434 S. Lombard-av., Oak Park, to St. Catherine's church. Interment All Saints cemetery.

McNICHOLAS—Bridget McNicholas, April 1, 1930, beloved wife of John, fond mother of Francis and the late John, Margaret and James McNicholas, sister of Thomas, John and Patrick Mullaney, Mrs. Thomas Barry and Mrs. L. L. Fuller. Funeral Friday, April 4, at 9 a. m., from residence, 1915 W. Garfield-blvd., to St. Basil's church, where solemn requiem high mass will be celebrated. Burial Mount Olivet. Member of St. Agnes court, No. 16, W. C. O. F. For information call Lafayette 0980 or 8980.

MINER—William Henry Miner, April 3, at Plattsburgh, N. Y. Beloved husband of Alice, nee Trainer. Funeral service Sunday afternoon at Heart's Delight Farm, Chazy, New York.

MURDOUGH—Susan B. Murdough, at the home of her brother, A. C. Murdough. Funeral at chapel, 2701 N. Clark-st., Saturday at 2 p. m.

MURPHY—Sister Mary Amata Murphy at St. Xavier's Convent, 4900 Cottage Grove, April 3. Funeral Saturday, April 5, at 9 a. m. Interment Calvary.

MYERS—Emily Maude Myers, April 3, 1930, of 7 E. 23d-st., beloved wife of Fred R. Myers, daughter-in-law of Emma, sister-in-law of Jennie and Ernest Myers. Funeral services at chapel, 1820 S. Michigan-av., Saturday, at 2 p. m. Interment Mount Hope.

MYGDAL—Gustav T. Mygdal of 7001 Dorchester-av., beloved husband of Ida S. Mygdal, fond father of Jesse and Charlotte Mygdal, brother of Thorkil. Funeral Saturday, April 5, at 2 p. m., at Woodlawn Emanuel Lutheran church, 64th-st. and Kenwood-av. Remains at chapel, 7350 Cottage Grove-av., until Saturday noon. Interment Cedar Park. Member of Garden City lodge, No. 141, A. F. & A. M., and Cycraft club.

NETTERSTROM—Walter B. Netterstrom, April 3, late of 1441 Olive-av., son of the late Charles M. and Anna M. Netterstrom, brother of Reuben and Arthur. Funeral Saturday, 3 p. m., at chapel, 3176 N. Clark-st. Interment Rosehill. Member of Wrights Grove lodge, A. F. & A. M., Lincoln Park chapter, No. 177, R. A. M.

OLSON—Victor Olson, late residence 861 W. 86th-st., beloved husband of Alice B., fond father of Alice, Victor Jr., Marion and Myrtle. Funeral Friday, 2:30 p. m. 858 W. 87th. Interment Evergreen.

PELLETIER—Elsie May Pelletier, April 2, 1930, beloved wife of Leonard G.; mother of Laura. Funeral Saturday at 2 p. m. at chapel, 2341 Milwaukee-av. Interment at Acacia Park.

PINE—John Henry Pine, at his residence, 718 Ashland-av., River Forest, husband of A. Edith and father of Milton K. Pine, Mrs. G. O. Barber, Mrs. Edith Wormwood and Mrs. Jane Casey of Indianapolis, Ind. Services at chapel, 533 Lake-st., Oak Park, Monday April 7 at 2 p. m. Interment at Acacia Park cemetery. Cincinnati papers please copy.

PURDY—William A. Purdy, suddenly, March 15, at Honolulu, Hawaiian Islands, beloved husband of Anita Chrystal, father of Acea, Amelia, Warren G., Donald F., and Lyman, brother of Mrs. Addin P. Kaye, Mrs. Stanley W. Longmire, and Warren F. Purdy. Services at St. Andrew's Episcopal cathedral, Honolulu, March 17.

ROSENTHAL—Soloman Rosenthal, at New York, April 1, beloved father of David and Leonard, brother of Lina and Joseph. Funeral 10 a. m., April 4, at funeral parlor, 187 S. Oxford-st., Brooklyn, N. Y. Interment Linden Hill cemetery, Brooklyn.

SPLITT—Peter Splitt, father of Andrew, Joan, John, Marcella, Frank, Mae, and Walter. Funeral Saturday, April 5, at 9:30 a. m., from his late home, 5050 Waveland-av., to St. Ladislaus church. Interment at SS. Cyril and Methodius cemetery, Lemont, Ill.

STAUDT—Jacob Staudt, beloved husband of late Margaret, nee Meilchen, father of John, Peter, Jacob, Leo, Margaret, Joseph and the late Mary. Funeral Saturday, 10 a. m., from residence of son, 7155 S. Union-av., to St. Bernard church. Interment St. Maria. Yards 0662.

TODD—John W. Todd, 6528 University-av., beloved father of Mrs. D. E. Perham, Mrs. Ruth T. Hill and Mrs. Leon Pefferies, at parlors, 1506 E. 67th-st., until Saturday, April 5. Interment Ottawa, Ill.

TWOHIG—John George Twohig, beloved son of John and the late Rihelda, fond brother of Mrs. Mary Garity and Mrs. Margaret Morin. Member of Farmers' Mutual Aid assn. Funeral from chapel, 204-6 W. 119th-st., to St. Catherine of Genoa church, Saturday, April 5, at 9:30 a. m. Interment Mount Olivet.

WEINSTOCK—Joseph Weinstock of 29 N. Long-av., husband of Sonia Weinstock, father of Fannie Rose, Leo, Anna, Getta, Marcus and Jack, and eight grandchildren. Services 10 a. m. Monday at chapel, 3656 W. Roosevelt-rd. Interment Waldheim. Kindly omit flowers.

WEXLER—Florence Wexler, nee Fox, beloved wife of Max, fond mother of Ted, Lydia, and Lucille, sister of Irving Fox. Funeral Friday, April 4, at 2 p. m., at chapel, 936 E. 47th-st. Interment Waldheim, New York City papers please copy.

WHITE—Edward Joseph White of 1236 N. State-st., dear brother of Frank P., Thomas, Mrs. Christ Sloter, Mrs. Joseph Anderson and Mrs. Elsie O'Neil. Funeral services Saturday at 9 a. m., from chapel, 3301 Fullerton-av., to Immaculate Conception church, at 9:15 North Park-av., at 10 a. m. Interment at All Saints' cemetery Denver papers please copy.

WILSON—Mary Orr Wilson, at her residence, 29 Washington Circle, Lake Forest, Ill., beloved wife of Thomas Wilson. Funeral services at her late residence, Saturday, April 5, 1930, at 2:30 p. m. Interment Lake Forest cemetery.

Fraternal Notices.

FIREMENS' ASSOCIATION OF CHICAGO Local, No. 2, I. A. of F. F. John Twohig, member of Engine Co. No. 97, C. F. D. Funeral Saturday, April 5 at 9 a. m., from chapel, 206 W. 119th-st., to St. Catherine of Genoa church. Interment Mount Olivet. Members please attend.
WILLIAM S. JOHNSTON, President.
JOHN P. HOFF, Secretary.

KILWINNING LODGE, NO. 311, A. F. & A. M.—Will meet at lodge hall Friday at 2 p.m. for funeral of Brother Gust A. Laine.
JAMES H. LOVETT, Master.
EDWARD M. EVANS, Secretary.

VERITAS LODGE, NO. 926, A. F. & A. M.—Members please attend funeral of our late brother, Jonas Hillam, Saturday, April 5, at 1 p. m., at 12 S. Oakley-blvd.
HERBERT W. PARKER, Master.
JOSEPH A. DOWNEY, Secretary.

DEATH NOTICES

In Memoriam.

NEMITZ—Emma Nemitz, wife of George Nemitz. In loving and cherished memory of our beloved wife and mother, who passed away four years ago today, April 4, 1926.
LOVING HUSBAND AND DAUGHTERS.

TANANBAUM—Morris Tananbaum. In fond and loving memory of our dear brother, brother-in-law, and Uncle Moe, who passed away April 4, 1929.
When evening shades are falling,
And we are sitting all alone,
To our hearts there comes a longing:
If only he could come home.
Nobody knows the bitter heartaches;
Only those who loved him so well.
Our grief that is borne in silence,
For the one and only pal.
TILLIE, CHARLIE, EDWIN, AND HERSCHELL.

TANANBAUM—Morris Tananbaum. In fond and loving memory of our beloved son and brother, who passed away one year ago today.
MOTHER AND SISTERS.

WACHS—Esther C. Wachs. A tribute of love to the memory of our dearest friend.
LORRAINE AND BESSIE WACH.

WARSHAWSKY—Fannie Warshawsky. A token of memory to my beloved daughter and mother.
MOTHER AND SONS.

AMES—Walter T. Ames, beloved husband of Pearl, son of Thomas Ames, brother of Mrs. Arthur Frantz, Mrs. George Irvine, and George L. Ames. Funeral service Friday at 2 p. m. at residence of his brother, 6936 Oglesby-av. Interment Oakwoods.

ANGLE—Henry B. Angle, beloved husband of Clara, brother of Rosa B., Marie Winston, and John of Richmond, Va. Funeral Friday, April 4, at 3:30 p. m. at chapel, 4911 Broadway. Interment Rosehill.

BENNING—Anna Benning, nee Walsdorf, beloved wife of Henry J. Benning; dear mother of Hueiter, Ella Trousen, Florence Neubauer, Isobelle Rise, Henry A. Benning, and Virginia McGahan. Funeral Saturday, April 5, at 9:30 a. m., from late residence, 1024 Belden-av., to St. Vincent's church. Interment St. Boniface cemetery. Please omit flowers. Milwaukee papers please copy.

BURDICK—Anna Burdick. See Mack death notice.

COONEY—Edward Cooney, beloved son of Mary and the late Joseph, fond brother of Frank, Mrs. M. Hull, William, Elmer, Mrs. H. Arnum, and the late Joseph Jr. Resting at funeral home, 3421 Fullerton-av. Funeral notice later. Belmont 0932-0933.

FLEMING—Philip L. Fleming, at residence, 3349 Adams-st., husband of Catherine Flynn Fleming, father of Lawrence, Charles, Mrs. Alice Magehan, Philip and Mrs. Ann Edmunds, and the late Winifred, brother of Thomas, Nora, Alice, and the late John Fleming. Funeral Saturday, April 5, at 9:30 a. m., to Our Lady of Sorrows church. Interment Mount Carmel.

FLONACHER—Edward J. Flonacher, March 30, 1930, beloved husband of Ida O. Flonacher; fond brother of Mrs. Leopold Bloom, Mrs. Simon Hirsch, Henry, Lee, and Abe Flonacher. Funeral service at Rosehill chapel, Friday, April 4, at 11:30 a. m. Kindly omit flowers.

GOEPPER—Walter E. Goepper, April 3, of 8156 Drexel-av.; fond husband of Nettie Belle; stepfather of Nina Gentry; son of Mrs. Charles G. Goepper; brother of Roy and Mrs. C. Vatter. Interment Louisville, Ky. Louisville papers please copy.

GUSTAFSON—Esther Gustafson, April 3, beloved wife of Leonard fond sister of Mrs. John Wackenfeldt. Funeral services Saturday, April 5, at 2:30 p. m., at Bethany Home chapel, 5015 N. Paulina-st. Interment Rosehill cemetery.

HACKER—Emma Hacker, nee Sibilski, aged 29 years, of Touhy-av. and Carpenter-rd., Niles Center; beloved wife of Reinhold Hacker; fond mother of Clarence, Roland, and Reinhold Jr.; sister of Adolph, Fred, Edward, Minnie, and Bertha. Funeral services will be held Sunday, 2:30 p. m. at St. Paul's Evangelical Latheran church, Niles Center.

HEINEMANN—Louise Heinemann, daughter of Louis and Franciska. See Kehm notice.

HILLAM—Jonas R. Hillam suddenly, April 2, 1930, in his 51st year; beloved husband of Ollie, nee Gums; father of Charles R. Member of Veritas lodge, No. 926, A. F. & A. M. Funeral services Saturday at 2 p. m., at chapel, 3615 W. 22d-st. Interment Mount Auburn mausoleum.

HUSSEY—Franklin Bliss Hussey, April 3, 1930, husband of Irene Hussey, brother of Martha L. Hussey, father of Robert F. Hussey. Services and interment at Lakewood cemetery, Minneapolis, Minn., at 2 p. m., April 4. New York City and Boston papers please copy.

IZZO—Israele Izzo, suddenly, April 1, beloved husband of Marion, nee Riviello, father of Angelo, Mrs. A. Guerrieri, Mrs. L. Bourdon, Mary, Rae, Rose, and Joanne. Funeral Saturday, April 5, at 9:30 a. m., from residence, 314 S. Hermitage-av., to St. Jarlath's church, where requiem high mass will be celebrated. Burial at Mount Carmel cemetery.

KEHM—Louise Kehm, nee Bidnemann at Miami, Fla., beloved wife of Robert, dear daughter of Louis and Franciska Heinemann, sister of Frank, Carl, Louis Jr., and Lillian Gorde. Funeral Saturday, 1 p. m., at funeral home, 1458 Belmont-av. Interment Memorial Park cemetery. For reservations call Graceland 6300.

KELLY—Margaret Kelly, nee Sutton, wife of the late James Kelly, mother of Mrs. J. B. Cooper, Mrs. Daniel O'Shea, Eleanor, and John S. Funeral Friday, April 4, at 9:30 a. m., from the home of her niece, Mrs. Charles L. Kelly, 7109 Princeton-av., to St. Carthage church. Interment Calvary.

DEATH NOTICES

KOSTELNY—Dr. Martin Kostelny, April 2, aged 28, beloved son of Anna Kostelny, fond brother of Samuel and Stefan Kostelny. Funeral Saturday, April 5, at 1 p. m., from late residence, 1427 W. Chicago-av., to St. Trinity church. Interment Bohemian National cemetery.

LALLY—Catherine Lally, age 86, April 2, at her home, 7720 Kingston-av., beloved wife of the late John Lally; fond mother of Mrs. Elizabeth F. Qualey, Mrs. Edwin C. Ryan, May, Grace, George H., and J. Joseph. Funeral from her late residence, Saturday, 9 a. m., to St. Bride's church, 78th and Coles-av., 9:30 a. m. Interment Calvary.

LARKIN—Albert T. Larkin, suddenly, at Pineville, Ky., beloved son of Timothy and Nellie Stack Larkin, fond brother of Edward, John, Theodore, Bernard, Marie, Clarence, Thomas, Eileen and Cathleen Larkin. Residence, 7818 S. Marshfield-av. Funeral arrangements will appear later.

LAURICH—Mary Laurich, beloved wife of Martin; fond mother of Julia, Charles, Anthony, William B., and Caroline. Funeral Monday, April 7th, 8:30 a. m., from late residence, 1900 W. 22d-pl., to St. Stephan's church. Interment Resurrection. Information Canal 0915.

LUDLUM—Clara Ida Ludlum, April 2, 1930, of 218 W. 61st-pl., beloved wife of Roy, mother of Floyd, Russell, Dorothy, Ruston, and Jane Ludlum. At home until noon Saturday. Services at chapel, 63d and Harvard, Saturday, April 5, at 3 p. m. Interment at Cedar Park.

LUTHER—Kathryne Luther, nee Weltman, beloved wife of Dr. Earl O., devoted mother of John, Jean, and Betty, daughter of H. C. Weltman, sister of Helen Schultz, Carrie Cohn, Sidelje Morvis, and Estelle Herbert and James Weltman. Funeral at chapel, 936 E. 47th-st., Friday, April 4, at 1 p. m.

MACK—Anna Mack, nee Stafford, beloved wife of Albert Mack, sister of John H. Stafford. Funeral Saturday, 9 a. m., from chapel, 7705 Cottage Grove-av., to Holy Cross church. Burial in family lot.

MCLENATHAN—John C. McLenathan, age 90 years, beloved husband of Mary, nee Hathaway; loving father of Fred, Harry, and Mrs. Laura Haitchens. Funeral Saturday at 3 p. m., at late residence, 1043 W. 103d-st. Interment Mount Hope, Cecil county, Maryland, and Lancaster county, Pennsylvania, papers please copy.

MCINTYRE—Louis W. McIntyre, beloved husband of Mae O'Laughlin McIntyre; fond father of Justin and Marjorie McIntyre, son of Mrs. Teresa W. and the late M. J. McIntyre, brother of Alice and Charles and Mrs. M. W. O'Laughlin. Funeral Saturday, April 5, at 9:30 a. m., from mother's residence, 434 S. Lombard-av., Oak Park, to St. Catherine's church. Interment All Saints cemetery.

MCNICHOLAS—Bridget McNicholas, April 1, 1930, beloved wife of John, fond mother of Francis and the late John, Margaret and James McNicholas, sister of Thomas, John and Patrick Mullaney, Mrs. Thomas Barry and Mrs. L. L. Fuller. Funeral Friday, April 4, at 9 a. m., from residence, 1915 W. Garfield-blvd., to St. Basil's church, where solemn requiem high mass will be celebrated. Burial Mount Olivet. Member of St. Agnes court, No. 16, W. C. O. F. For information call Lafayette 0980 or 8980.

M

Tidiness of Person Is Sure Approach to Real Loveliness

by Antoinette Donnelly

A woman can be such a nice, tidy person about her clothes closet and her dresser drawers these days—and at such comparatively small cost! Truly, we do live in an agreeable age. There are boxes for everything, nice cretonne covered ones with cubicles for each pair of stockings so that you know in just which tier the "seconds" can be reached quickly. There are boxes to keep the gloves in, so there isn't all the old time mulling around among ribbons and cap nets and stray handkerchiefs and the usual whatnots that can accumulate in an untidily kept dresser.

And there are handkerchief boxes into which you can slip your favorite sachet, and ones that do not have to be tied up with strings. These are quickly accessible and keep the hankies crisp and clean. There are boxes for the several kinds of lingerie, too, so that they aren't put through a mussy treatment every time you want to withdraw one piece.

Then there are padded shoe trees and padded clothes hangers and padded hat forms, into which, again, you may slip your little sachet pad. All of these trifles lend a hand in building up a feminine pride in belongings, which, in turn, does make a more attractive person of one.

The hat forms, the clothes hangers and the padded shoe trees are indispensable to a well turned out woman. They save clothes, shoes and hats. Besides being utilitarian, their use is evident in the comparative newness they lend to things put away carefully with their help. Hats that are thrown up on a closet shelf begin to look worn down at the brim before long. Shoes that are stuffed into a closet without airing first and reshaping with "trees" look their treatment soon enough.

Dress covers are a further note of care in a dainty woman's closet. I am for women utilizing every kind of box, form and cover one can comfortably use, for this tidiness of belongings almost surely insures a daintiness about oneself that makes a lovelier being. It isn't conceivable that a woman who puts her things away in scented little boxes will be shiftless about her own personal hygiene. But it is conceivable that one who throws her coat at a chair, her hat at the nearest peg and her shoes into a closet heap is pretty shiftless about her personal management.

BEAUTY ANSWERS

D. K.: FREQUENT SHAMPOOING to keep the scalp clean is the best measure to prevent or overcome dandruff. Soaps with tar and sulphur bases are good. Other suggestions may be had for a stamped, addressed envelope.

MISS V.: YOUR SKIN IS UNUSUally sensitive. Discontinue soap and water cleansing for a time and use specially prepared cleansing creams. Before going to bed massage with a good cold cream, leaving on as much as possible. You may spread an old towel over the pillow as a protection against the grease.

What's Doing Today

MEETINGS AND EXHIBITIONS.

Beta Gamma Sigma....Morrison Hotel
Garden and Flower Show....Hotel Sherman
Alpha Tau Omega....Hotel Windermere
Arché Club....Hotel Shoreland
Cook Co. Council American Legion....Eleanor Club
Ill. Soc. Friends of American Revolution....Hotel La Salle
No. Shore League Meeting...Edgewater Beach

LUNCHEONS.

Alpha Chi Rho....Field's Grill
Beloit College Alumnae..Mandel's Ivory Room
Chi Beta....Stevens Hotel
Chicago Aero Commission....Hotel La Salle
Chicago Council on Foreign Relations....Palmer House
Drama League....Stevens Hotel
Executive Council of the Presbytery....Hotel La Salle
Kappa Sigma....University Club
Kildeer Country Club....I. A. C.
Methodist Home Missionary Society....Drake Hotel
Optimist Club of Chicago....Hotel Sherman
Phi Delta Theta....Hotel La Salle
Phi Psi....Hamilton Club
Pi Beta Phi....Hamilton Club
Pi Kappa Alpha....Hotel La Salle
Sigma Phi Epsilon....Hotel La Salle
Theta Chi Club....Gimbel's Restaurant
Theta Delta Chi....University Club
University Golf Club....Morrison Hotel
University of Wisconsin Club....Maillard's Restaurant

DINNERS, DANCES, MEETINGS, ETC.

Alpha Kappa Psi....Edgewater Beach
The Bohemians....Great Northern
Chicago Lenten Teachers....Auditorium Hotel
Children's Gathering....Edgewater Beach
Commercial Association of '58....Bismarck Hotel
Hotel Women's Assn....Stevens Hotel
Justus Lodge, K. of P....Great Northern
Ladies of Isabella, Supreme Council....Hotel La Salle
Polish Club....Congress Hotel
Sheridan Post, No. 165, American Legion....Edgewater Beach
Sigma Alpha Mu....St. Clair Hotel
Theta Upsilon Omega....St. Clair Hotel
Three Hundred Club [Dinner]....Auditorium Hotel
Victory Reserve [Meeting]....Morrison Hotel
[Compiled by the convention bureau of the Chicago Association of Commerce, to which please send any additions and corrections.]

Violet Every Morn for Chanel's Lady

J. KOUES. PARIS.

BY BETTINA BEDWELL.

PARIS.—[Special.]—Chanel thinks smart ladies should have their violet, every morn, if they want to. And why not? In the midst of fashions that are romantic for every hour except the cold gray ones before lunch, a bit of violet can create an aura of romance.

Chanel prefers the luxurious Parma violet to the common wild varieties, and she makes the tailored dress shown in our sketch in this color, and in cheviotlike woolen. This material is something to remember, for smart spring woolens are smooth articles, and serge and cheviot are being revived, a fact that should receive our undying gratitude, since they are sturdy hard wearing stuffs.

The Chanel dress shown here has other points of style besides the color and material. One of the chief of these is the use of scalloped edges, which she places at the V of the blouse and around the V's of the pointed panels on the skirt.

Another is the introduction of accordion plaited godets—fine—into the tailored dress scene. There is a full length one at center front, two shorter ones at the sides and two hip-deep ones at the back. They are extremely chic and give a pretty flare to the dress silhouette.

One of the nicest features of this street dress is the sleeveless blouse of piqué that serves as a vestee. It is much daintier than the mere false front that most vestees are. Chanel gives a sweet girlish quality to the piqué collar by tucking it to within a shirt distance of the edges, which are quite frilly. The lower part of the piqué blouse is horizontally tucked.

Play by Dorothy Braun to Be Presented Sunday

Dorothy Braun, sub-deb daughter of Mrs. Walter F. Braun of the Lake Shore Drive hotel, has written a one-act play, "The Spark," to be presented by the Uptown players on Sunday afternoon at 3 o'clock, preceding the monthly tea of the organization. Miss Braun, who is 16 years old and a student at the University School for Girls, is to take one of the parts in her own play.

Bright Sayings of the Children

The Tribune will pay $5 for each childish saying printed. The story told must be original or from the personal knowledge of sender and must not have been in a book or paper. It is not possible to acknowledge or return unavailable contributions. Write on one side of the paper. Address bright sayings to Aunty Bee, The Tribune, Chicago.

Johnnie, who just loves to help grandma feed the chickens, backed off in sudden terror when the new rooster came his way. "O, he won't hurt you!" assured grandma. "He's a nice rooster!"

"Yeth," answered Johnnie, eyeing the chanticleer's ominous spurs. "He's awful nice, but I don't like his heels!"
M. M.

We were visiting the zoo and my little cousin, aged 5, was holding the undivided attention of one of the bears. Suddenly her mother called her.

Turning to me, she said: "You entertain him 'til I come back."
F. F.

EMBARRASSING MOMENTS

The Tribune will pay $1 for every letter published on "The Most Embarrassing Moment of My Life." Address Embarrassing Moments, Chicago Tribune. Write on one side of the paper. No manuscripts returned.

Indian Giver.

Having heard so much about the unique service to be had in a certain restaurant and happening to be near one, I decided to lunch there. After I had ordered and eaten my lunch, I tipped the waitress without looking at the check. I soon discovered that with the tip I would have just enough to cover the check. The only way out of this predicament was to ask for the return of the tip. Imagine how I felt when before the stares of nearby patrons I asked for and received the return of the tip! H. S.

OFFICIAL WEATHER FORECAST.

The official forecast for today and tomorrow and yesterday's table of records follow:

Wisconsin—Fair Friday and probably Saturday; somewhat warmer Friday.
Lower Michigan—Fair Friday and probably Saturday; slowly rising temperature.
Upper Michigan—Generally fair Friday and probably Saturday; slightly warmer Friday and in east and south portions Saturday.
Indiana—Fair Friday and probably Saturday; slowly rising temperature in north and central portions.
Ohio—Fair with slowly rising temperature Friday and probably Saturday.
Missouri—Fair Friday and probably Saturday; somewhat warmer in extreme northeast portion Friday.
Iowa—Fair Friday and probably Saturday; slightly warmer in northeast and extreme east portions Friday.
Minnesota—Generally fair Friday and probably Saturday; slightly warmer in northeast portion Friday.
North Dakota—Generally fair Friday and probably Saturday; cooler Saturday.
South Dakota—Generally fair Friday and probably Saturday; cooler in west and central portions Saturday.

Place of observation. State of weather. April 3, 1930, 7 p. m. Central time.	Direction of wind	Temp. 7 p. m.	Highest today	Lowest last night	Precipitation 24 hours
East-central states—					
Alpena, clear	N.W.	40	46	30	.01
Cairo, clear	S.W.	66	68	50	.08
Chicago, clear	N.E.	42	51	37	...
Cincinnati, clear	N.W.	56	62	42	.20
Cleveland, clear	N.	40	50	34	...
Detroit, clear	N.	44	56	32	...
Escanaba, clear	N.	40	48	32	...
Evansville, clear	N.W.	64	66	46	.02
Fort Wayne, clear	N.W.	48	58	36	...
Grand Haven clear	N.	44	52	34	...
Grand Rapids, clear	N.	46	54	36	...
Green Bay, clear	N.W.	48	54	36	...
Indianapolis, clear	N.	50	64	44	...
Madison, clear	N.	54	56	40	...
Marquette, clear	W.	44	50	40	...
Memphis, clear	N.E.	66	70	56	.84
Milwaukee, clear	E.	44	54	38	...
Nashville, clear	N.W.	58	66	56	.46
Peoria, clear	N.E.	58	66	36	...
Sault S. Marie, clear	N.W.	36	46	30	.06
Springfield, Ill., clear	N.E.	60	64	40	...
West central states—					
Bismarck, clear	N.W.	68	76	36	...
Charles City, clear	N.	56	62	36	...
Concordia, clear	S.E.	72	78	38	...
Davenport clear	N.	60	64	38	...
Des Moines, clear	N.	66	68	40	...
Devils Lake, cloudy	S.	66	70	32	...
Dodge City, clear	S.E.	70	76	34	...
Dubuque, clear	N.W.	58	62	40	...
Duluth, clear	N.	46	58	30	...
Huron, clear	S.E.	70	76	30	...
Kansas City, clear	N.E.	70	74	44	...
Keokuk, clear	N.	60	66	34	...
Little Rock, cloudy	N.	74	76	56	...
Minneapolis, clear	N.W.	58	60	34	...
Moorhead, clear	S.	58	64	28	...
North Platte, clear	S.W.	72	78	32	...
Oklahoma City, cloudy	E.	72	78	46	...
Omaha, clear	E.	70	74	40	...
Rapid City, clear	E.	70	74	46	...
Sioux City, clear	S.E.	70	74	38	...
St. Louis clear	N.	64	68	44	...
Springfield, Mo., clear	N.	66	68	44	.18
Wichita, clear	E.	74	78	46	...
Williston, clear	W.	70	72	38	...
Eastern states—					
Albany, clear	W.	44	52	28	...
Atlanta, clear	N.W.	66	70	56	.66
Boston, cloudy	N.W.	48	56	34	...
Buffalo, rain	W.	38	44	26	.02
Charleston, cloudy	W.	64	70	58	1.04
New York, cloudy	S.W.	44	48	32	...
Oswego, cloudy	N.	38	40	26	...
Philadelphia, cloudy	S.W.	40	46	38	.02
Pittsburgh, cloudy	N.	48	58	36	...
Raleigh, clear	N.W.	58	62	52	.46
Washington, cloudy	E.	42	44	36	.32
Gulf states—					
Abilene, cloudy	E.	74	80	48	...
Amarillo, clear	S.E.	70	76	46	...
Birmingham, cloudy	N.	68	76	60	.80
Brownsville, cloudy	N.W.	76	82	68	...
El Paso, clear	W.	70	72	50	...
Fort Worth, cloudy	N.E.	74	78	54	...
Galveston, cloudy	S.W.	70	80	66	...
Jacksonville, cloudy	W.	72	80	64	.04
Miami, cloudy	W.	78	82	68	...
Mobile, cloudy	N.W.	76	84	64	.20
New Orleans, cloudy	S.W.	76	80	68	.01
San Antonio, cloudy	S.W.	64	80	62	.08
Shreveport, cloudy	N.W.	76	82	64	...
Tampa, cloudy	S.W.	72	80	64	...
Vicksburg, cloudy	N.	76	84	66	...
Mountain states—					
Boise, cloudy	S.	68	70	46	...
Cheyenne, clear	W.	56	60	36	...
Denver, cloudy	W.	64	66	36	.01
Havre, cloudy	W.	62	70	36	...
Helena, cloudy	W.	62	64	34	...
Lander, clear	W.	60	64	30	...
Miles City, clear	W.	72	74	36	...
Phoenix, clear	N.W.	74	78	50	...
Pueblo, cloudy	S.	68	72	28	...
Salt Lake City clear	N.E.	62	64	44	.02
Santa Fe, cloudy	N.	54	58	30	...
Yellowst'ne Pk., cloudy	S.W.	50	54	30	...
Pacific states—					
Los Angeles, cloudy	S.W.	62	68	52	...
Portland, Ore., cloudy	S.E.	60	58	50	.12
San Diego, cloudy	S.W.	62	64	52	...
San Francisco, cloudy	W.	60	64	52	...
Seattle, Wash., cloudy	S.W.	46	50	38	.22
Spokane, cloudy	S.W.	58	58	42	...
Walla Walla, rain	W.	56	62	46	...
Canadian—					
Calgary, cloudy	W.	56	62	34	...
Edmonton, clear	N.	56	62	30	...
Medicine Hat, cloudy	S.W.	60	70	44	...
Minnedosa, clear	Calm	52	54	24	...
Montreal clear	W.	36	38	28	...
Quebec, Que., clear	W.	32	36	24	...
Qu' Appelle, cloudy	S.W.	54	58	34	...
The Pas, clear	W.	54	56	24	...
Toronto, cloudy	N.W.	38	46	30	.04
Winnipeg, cloudy	S.E.	46	48	26	...

1840 — CUNARD — 1930
90 YEARS OF SERVICE

CARMANIA

JUST IN CASE YOU DIDN'T KNOW: . . . THE CARMANIA IS THE FASTEST CABIN SHIP ON THE ATLANTIC . . . SHE AND HER SISTER SHIP, THE CARONIA, ARE TWO UNITS OF THE CUNARD CABIN FLEET . . . THE LARGEST AFLOAT.

CUNARD CABIN SHIP RATES ARE ATTRACTIVELY LOW . . . AND SUBJECT TO 12% DISCOUNT ON ROUND TRIP DURING THE OFF-SEASON.

TO PLYMOUTH, HAVRE AND LONDON.

CABIN $152.50 UP
TOURIST THIRD $109 UP

NEXT SAILINGS
CARMANIA APR. 25 MAY 23
CARONIA MAY 9 JUNE 6

SEE YOUR LOCAL AGENT OR

CUNARD

346 No. Michigan Ave., Chicago

New Kind of Salts Takes Country By Storm

They Revitalize the System—Induce Youthful Activity—Keep Body in Splendid Condition—Free From Fat.

It doesn't take long for Americans to wake up to a good thing—only a few months ago Kruschen Salts were introduced into this country and the welcome news of their superior goodness and swift rejuvenating power traveled so fast that at one time the supply was many carloads behind the demand.

All of which goes to prove that Americans know good salts when they take them and want their friends to benefit also.

Kruschen Salts are taken for their health building value all over the world—they are the largest selling medicinal salts in Great Britain today.

Kruschen Salts are different from other salts—Kruschen is six salts in one—the very same six salts that nature put into the human body at the beginning of creation and demands you keep them there or your health won't be as good as it should be.

Unlike most salts Kruschen isn't simply a laxative—if that's all you want any old kind of salts with any kind of a label will do—but is that all you want?

When you take Kruschen Salts you not only stimulate your bowels, liver and kidneys to function naturally and perfectly, but you supply every internal organ, gland, nerve and fibre in the body with nature's own revitalizing and rejuvenating minerals.

A bottle of Kruschen Salts that lasts 4 weeks costs but 85c at any drug store in America—take one half a teaspoon in a glass of hot water every morning before breakfast—in just a few days indolence changes to activity and life grows brighter.

Before the bottle is empty you'll feel years younger—eyes will brighten—step grow sprightlier—nerves steadier—you'll sleep sound, enjoy your meals and after a hard day's work you'll be ready for wholesome recreation—one million Americans know all this—ask your druggist.

E. Griffiths Hughes, Inc., Rochester, N. Y.

A FRIEND IN NEED

BY SALLY JOY BROWN.

Offers Encyclopedia.

"I have a set of Encyclopedia Brittanica to give some one. It is an old one, but in good condition, and it is a complete set of twenty-five volumes.
"E. S."

This complete source of knowledge is a valuable addition to any library and you should not miss this opportunity to secure it for yours. Write me if you do not already own the Encyclopedia Brittanica; please do not telephone for it.

Three Kittens.

"I have three part Persian kittens I should like to place in good homes. Do you know of some one who will care for them? Mrs. J. O."

These handsome kittens should make desirable and cunning pets for the person fond of cats. If you'd like to have one of them, write me; please do not telephone.

Want Ad INDEX

Want Ad Offices

1 South Dearborn St. . 1101 East 63rd St.
Tribune Square . 4152 West Madison St.

ADTAKER — SUPERIOR 0100

The more you tell, the quicker you sell

Page.
Auction Sales....42
Automobiles—
Gasoline....47
Trucks....47
Wanted....47
Accessories and Repairing....47
Loans....47
Credits....47
Barter and Exchange....42
Bicycles and Motorcycles....47
Billiards and Bowling....42
Board and Lodging....44
Building Material....42
Business Opportunities....46
Business Opportunities Wanted....46
Business Directory....43
Business Service....46
Business Personals....44
Cemeteries....41
Clothing, Furs, etc....46
Club and Association Memberships....44
Collections....46
Dancing Schools....43
Death Notices....41
Dogs, Cats, Birds, Poultry, etc....43
Dressmaking and Millinery....44
Garages....47
Help Wanted—Male....42, 43
Help Wanted—Female....43
Hotels....44
Household Goods....42
Household Goods Wanted....42
Instruction....47
Jewelry, Watches etc....42
Leaseholds....47
Legal Notices....41
Loans—Personal Property and Salary....46
Machinery and Tools....46
Mortgages for Sale....46
Moving and Storage....46
Motorcycles and Bicycles....47
Monuments....41
Musical Instruments....47
Office Devices....46
Office Furniture, Files, Safes....42
Patents, Patent Attorneys....43
Personal....44
Printing Machinery and Supplies....44
Radios and Supplies....47
Real Estate—
Central....46
Apartment Buildings....46
Business Property....46
Houses....46
Vacant....46
Manufacturing Property....46
Austin....46
Suburban....46
Acre Property....46
Resorts....46
Farm Lands....46
Wanted....46
For Exchange....46
Loans....46
Sewing Machines....42
Situations Wanted....42
Stocks and Bonds....46
Store Fixtures....46
To Rent—
Rooms....44
Houses....44
Resorts....44
Apartments....44, 45
Apartments and Rooms to Share....44
Stores....45
Offices and Shops....45, 46
Manufacturing Property....46
Floors and Lofts....46
Buildings....46
To Lease and Wanted to Lease....46
Trade Schools....43, 44
Typewriter and Supplies....42
Undertakers....41

OFFICE FURNITURE, FILES, SAFES.

Central Office Furn. Co.,
427 S. Wabash-av. and 133 W. Lake-st. Bargains in new and used desks, tables, chairs, files, safes, bookcases, etc.; prices to fit your budget.

NEW AND USED OFFICE FURNITURE—SPAK & NATOVICH. 331 S. DEARBORN. WEBSTER 7481. 40 S. WELLS-ST. DEARBORN 3375.

DESKS, CHAIRS, TABLES, FILES, OFFICE partitions, walnut railings and map cabinets; new and used; lowest prices. LOME, 408 S. Dearborn-st. Harrison 7500.

LARGEST STOCK OF USED DESKS, CHAIRS, tables at bargain prices. Kendrick Furn. Co., 221 W. Randolph. Cent. 4325.

3 MAHOGANY FLAT TOP DESKS AND chairs for sale at bargain. 9 W. Washington-st., 2d floor. Call Franklin 6518.

LARGE ASSORTMENT OF USED DOUBLE flat top desks; also roll tops. North Side Desk Co., 616-618 N. Clark-st. Sup. 2088.

CLOSING OUT NEW FLOOR SAMPLES; also used furn.; no reas. offer refused. ECONOMY, 189 N. Dearborn, Dearborn 6750.

FOR SALE—1 8-FOOT MAHOGANY WALL display case, electric lighted; also small safe. 6132 Broadway.

FOR SALE—OFFICE FURNITURE, MAHOGany roll top desk and chairs. Room 317, 208 W. Washington-st.

2 FIREPROOF SAFES, 2 DIR. TABLES and chairs; steel stor. cab; lea. davports.; 3 exec. off. suites; Spitzer's, 173 W. Lake.

USED DESKS, CHAIRS, FILES AND SHELVing, cheap. 844 Rush-st., 6th floor.

HOUSEHOLD GOODS WANTED.

ATLANTIC 2290.
PHILPOTT'S BUYERS MEAN MONEY TO YOU. See us first; get more. We are as near as your phone. ARTHUR R. PHILPOTT.

LAKE VIEW 2260.
We will sell your household goods on consignment. You will realize more money.

HIGHEST CASH PRICES PAID FOR USED furn., rugs, stoves, and elec. radio. We call anywhere. Roman Furn. Ph. Kedzie 1300.

WE PAY HIGHEST CASH PRICES FOR used furniture, rugs, stoves. We call anywhere. ACME FURN. HOUSE. Nevada 1150.

USED FURNITURE BOUGHT FOR HIGHEST cash prices; South Side only. Empire Furniture Store. Wentworth 5818.

CALL MONROE 6263—BEST CASH PRICES FOR USED FURN., RUGS, ETC. MADISON FURN. CO., 1224-28 MADISON.

HIGHEST CASH PRICES PAID FOR FURniture, rugs and hshld. goods. Ada Furn. Co., 1357 W. Madison. Haymarket 7388.

CALL CRAWFORD 3850 FOR HIGHER cash prices on your furniture, rugs, and elec. radio; prompt serv. Spaulding Furn. Co.

CALL WEST 5200 FOR HIGHEST CASH prices for your furnishings; prompt serv.

JEWELRY, WATCHES, ETC.

100% Full Value Paid
in cash for diamonds, pawn tickets, old gold, silver, platinum, gold teeth, broken jewelry, watches, etc. Bargain in diamonds. 32 N. STATE-ST., ROOM 1319. ASK FOR MR. LANE.

PAWN TICKETS, DIAMONDS BGT. FOR cash, also gold, silv., plat., gold teeth. For sale, 1 kt. dia. ring, beaut. mtd....$150; ½-¾ kt., beaut. mtd....$25-$50. Gent's Elg. wrist watches at $10. Jewelers' Exch., 32 N. State, Rm. 1109. Dear. 8900.

GET THE FULL AMOUNT
in cash for any size diamond or any kind of jewelry, watches, gold teeth, pawn tickets. Barg. for sale. Rocca, 32 N. State, R. 900.

DIAMONDS, OLD GOLD, PAWN TICKETS bought; bargains in diamonds at all times. BERNSTEIN BROS., 10 N. Clark, Room 605.

BUILDING MATERIALS.

ATTENTION!
GARDENERS, HOME OWNERS, BUILDERS. Rubble flag and stepping stones, rocks and boulders. Lowest prices by calling BENSON AT EUCLID 8688.

ROOFING, $1.25 PER ROLL. New doors, $2.75; oak base blocks, 3c. CHICAGO MILLMEN'S CLEARING HOUSE, 2431-33 Irving Park-blvd. Key. 7370. Open Thurs. and Sat. till 9 p. m.

TYPEWRITERS AND SUPPLIES.

RENT AN L. C. SMITH, SPECIAL STUdent rates; apply rental on purchase. L. C. Smith and Corona Typewriters, Inc., store, 68 E. Washington-st. Randolph 0052.

TYPEWRITER, $10; ADDRESSOGRAPH, $50; dictph., $25. Barg. 190 N. La Salle.

UNDERWOOD—NO. 5, L. C. SMITH NO. 8; like new; bargain. Ph. Juniper 8961.

AUCTION SALES.

WILLIAMS, BARKER & SEVERN CO. 423 S. Wabash-av. General Auctioneers. Furniture, Carpets, General Household Goods. Telephone Harrison 3777.

ALBERT J. MENDELSSOHN & CO. Chicago's Leading Auctioneers. 606 S. Wabash-av. Ph. Harrison 3151.

HOUSEHOLD GOODS.

Central.

HARTMAN'S—
432 S. Wabash-av. 5853 S. Halsted-st. 2241 W. Madison-st.

South Side.

CASH SALE
Furniture & Rugs
500 pieces of slightly used and sample furniture and rugs must be sold at once.
BEAU. MOTHPROOF PARLOR SET....$48
IMPORTED LINEN FR. PARLOR SET....$67
BEAUTIFUL WALNUT DINING SET....$55
SOLID WALNUT BEDROOM SET....$68
3 PIECE WALNUT BEDROOM SET....$45
WALNUT DINING ROOM SET....$39
9X12 WILTON AXMINSTER RUGS....$19
9X12 FRENCH WILTON RUGS....$27
FINE HEAVY WALNUT BUFFET....$19
OAK DINETTE SET....$14
Available Household Corp.,
7732 Stony Island-av.
OPEN DAYS, EVES. TO 10, SUN. TILL 5.

CASH SALE
IF YOU CAN PAY CASH FOR YOUR FURNITURE WE CAN SAVE YOU A LOT OF MONEY.
FOLLOWING ARE A FEW OF OUR MANY VALUES IN SAMPLE FURNITURE:
$200 LIVING ROOM SUITE....$89.50
$100 LIVING ROOM SUITE....$49.50
$100 DINING ROOM SUITE....$49.50
$200 DINING ROOM SUITE....$99.50
$100 BEDROOM SUITE....$49.50
$200 BEDROOM SUITE....$89.50
$ 40 BREAKFAST SET....$19.95
$ 50 BREAKFAST SET....$24.95
9 A. M. TO 9 P. M. SUN. TO 6 P. M.
OAKLAND FURN. JOBBERS,
3977 COTTAGE GROVE-AV.
ATLANTIC 0130. 2D. FLOOR.

RUGS! RUGS!
At Chicago's Largest Rug Cleaning Plant.
WILTONS....AXMINSTERS
VELVETS....ANGLO-PERSIANS
ISPAHANS....HARTFORD SAXONIES
MANDARINS, CHINESE....SAROUKS
AMERICAN ORIENTALS....MAHAL
SPARTA....TIEN SIEN CHINESE
RUNNERS....SCATTER SIZES
KLEVER [SHAMPAY] KARPET KLEANERS
4631 Cottage Grove-av. 4338 W. Madison-st.
Open Tues., Thurs., Sat. Until 9 p. m.

4 Rooms Complete, $185
Only $15 Cash Required.
Liberal terms to suit your convenience.
KESSEL BROS. FURN. CO.
4312 COTTAGE GROVE-AV.
OPEN EVENINGS TUES., THURS., SATUR.

FINE FURN. OF BEAU. APT. INCL. RADIO. twin bedrm., suit. occ. and gate leg table. Tea cart, chairs, mirrors, chest, lamps, bric-a-brac, books, elec. stove, refrig. Apt. 1143, Chicago Beach Hotel, 10 a. m. to 9 p. m. dly.

FURNISHINGS OF 3 RM. APT., 2 PIECE parlor set; odd chairs, tables, rugs, lamps, pictures, telephone set, bedrm. set; used 1 year. 4327 Ellis-av., Apt. 1-W.

COMPLETE LIVING RM. FURNITURE—3 pc. overstuffed set; 3 tables; 2 lamps and radio bench; will sell complete at very reasonable figure. Ph. Saginaw 8954.

FURNITURE, 2 RM. APT., RUGS, CHAIRS, etc., cheap. 6530 Kenwood-av.,-408.

Southwest Side.

SOME REAL BARGAINS.
1 chen. rug 9x12, $15; 2 pc. par. set, $30; elec. radio, $25; Simmons bed and mat., $12; chiffonier, $3. 7247 S. Talman.

North Side.

$60,000 BANKRUPT STOCK
of brand new furniture, to be sold at once for cash only. Mothproof parlor set, $54; linen parlor set, $69; wal. dining set, $49; bedroom sets, $79; pull-up chairs, $6.75; Wilton rugs, buffets, Coxwell chairs, tables, cedar chests. These are only a few of the many bargains. Brist. set. PINK.
6542 N. CLARK-ST.
Open daily till 10 p. m. Sunday till 5 p. m.

WILL SELL FOR CASH
bankrupt stock of high grade furniture; linen jacquard parlor sets, $59; silk mohair parlor sets, $89; linen frieze parlor set, $119; walnut bedroom sets, $59; walnut dining room sets, $49; also bargains in Wilton rugs and chairs, lamps. In REMER'S.
5822 N. WESTERN-AV
Open daily till 9 p. m., Sunday till 5 p. m.

GOOD USED FURNITURE.
Dressers, $5; kitchen cabinets, $7.50; room size rugs, $7.50 and up; bed outfits, $8; wardrobes, $9.50; dining table, $5; dabeds, comp., $7.50; overstuffed par. suites, $29.50; cabinet gas ranges $10. Easy terms.
BIG CITY FURNITURE CO.,
819 N. CLARK, NEAR CHICAGO-AV.

RUGS! RUGS!
AT IMPERIAL DYERS & RUG CLEANERS. Large assortment, various sizes..$2.95-$6.50 Axminsters, Wiltons, Velvets....$8.50-$16.50 ALL SIZES, COLORS, PATTERNS. 2123-33 LINCOLN-AV. DIV. 6310. Open Tues., Thurs., Sat. to 9 p. m. Free del.

New or Used Furniture
cheap for quick sale. Parlor, din., bedrm., brkfst. sets, odd pieces. Large selection of used rugs, all sizes. Also complete outfits. Chi-Oak Park Furniture Co., 3531 N. Clark. Buckingham 0949. Open eves., Sun. till 6.

MY ENTIRE HOUSEHOLD OF 3½ RMS. OF furniture must be sold by April 10; also a sublease; rent reas. Nr. lake; No. Side. Suite for yg. cple. 1325 Estes-av. Bri. 6138.

WILL SELL TAUPE MOHAIR SET, TWIN beds of burl walnut with dresser and dressing table, odd chairs, rugs, electric washer, $25. KEEFE, 4745 Malden.

CHEAP, FOR QUICK SALE.
Beaut. furn. for mod. home. Ross, Int. Dec. 6431 N. California-av. Rogers Park 3363.

FURN. OF 8 RM. FLAT, MOD.; SUITable for rooming house. Call daytime. 3d fl., 2810 Diversey-av., nr. California.

ENTIRE CONTENTS 5 R. APT., ODD chairs, tables, mirrors, pictures, bronzes, statuary, etc. 520 Oakdale-av., 10 to 6.

HIGH CLASS FURN., A1 COND., RUGS, radio, mir., lamps, silver, china, bknkts., all or sep.; barg. 825 Buena-av. Buck. 9452.

FOR SALE—DINING ROOM SET, BEDRM. set, twin beds, living room set; carpets, dishes, etc. Call Rogers Park 2585.

ALL BARGAINS—MY BEAUTIFUL BEDRM. suites, living and dinette sets; writing desks, etc. 1219 Diversey-pkwy.

COMPLETE FURNISHINGS OF A 4 ROOM apartment for sale. Call Sheldrake 2069, between 1 and 3 p. m.

COMPLETE FURNISHINGS OF 7 ROOM apt. Sell separately. Reas. Rav. 3946.

DAVENPORT AND 2 CHAIRS. GOOD value $70. Wheel chair, $25. Bitt. 7682.

TAUPE DAVENPORT, WAL. BUFFET, SGL. bed, rugs, lamps, etc. Reas. Edge. 5230.

ENTIRE FURNITURE OF 4 RM. APT., A1 condition. 630 Waveland-av., Apt. 44.

RUGS, TAUPE, ROSE, BLUE, 9X12, 8X10, barg. Hall. Rog. Pk. 7403. 1749 Morse.

Northwest Side.

COMPLETE FURNISHINGS FOR 5 ROOM flat, very reasonable. Call after 5:30 p. m., 3141 N. Kilpatrick. Palisade 8358.

EVERYTHING OF MY BEAU. 6 RM. APT. at a bargain, incl. carpeting, radio, lamps, etc. 1350 N. Kedzie. Albany 1195.

9X12 IMPORTED RUGS, CHEAP. 5445 Parkside-av. Avenue 8379.

BED, VANITY, CHILD'S BED, BUGGY, ETC. Cheap. Bitter. 5396 mornings and eves.

9 PIECE DINING ROOM, ALSO BEDROOM set; bargain. Phone Brunswick 8723.

West Side.

LOOK!
4 ROOMS REBUILT FURNITURE....$75
$10 DOWN. YEAR TO PAY.
4 ROOMS NEW FURNITURE....$175
3 ROOMS NEW FURNITURE....$125
Ice boxes, $5; single beds, $3; gas stv., $8. Terms. Open eves. We deliver. Will separate.
A-B-C
COMPANY.
2525 W. Madison-st. Seeley 0123.

SACRIFICE FOR CASH, BEAU. NEW AND slightly used furniture, regardless of price. Mohair frieze parlor sets, latest design, $59. 7 pc. wal. dining sets, $55. 3 pc. wal. bedrm. sets, $69. Domestic and oriental rugs at less than half. 5 pc. oak breakfast sets, $10. 4 rms. complete, $295; save $500. Open till 10 p. m., Sunday till 5. COLLINS BLDG.
5114 W. MADISON-ST.

BIG BARGAINS FOR CASH.
2 pc. carved par. set $59; 3 pc. wal. bedrm. set, $64; 7 pc. wal. din. set, $55; wil. vel. rugs, $23; brk. sets; $750 4 r. outfit, $295. TUFTS,
4444 W. MADISON-ST.
Open eves. till 10 p. m. Sundays 5 p. m.

WILL SELL FOR CASH
Bankrupt stock: 2 pc. par. set, $55; 7 pc. din. set, $52; 3 pc. bedrm. set, $69; break. set, $16; rugs, mirr., lamps, beds, sprgs., mattress; 4 rs., comp., $275. Evs. 10, Sun. 5.
Powers Bldg., 4025 Madison.

SINGLE BED AND DRESSER; GOOD CONdition; cheap. Ph. Irving 0793.

BILLIARDS AND BOWLING.

BILLIARD TABLES, NEW AND REBUILT. All prices and terms to meet all conditions. Buy direct from manufacturer and get best quality and lowest prices. Everything in billiard and bowling supplies. THE BRUNSWICK-BALKE-COLLENDER CO., 623 S. Wabash-av. Wabash 4020.

NEW AND USED BILLIARD TABLES. Low prices. Easy terms. KEFE & HAMER CO., 17 N. Wabash-av.

BARTER AND EXCHANGE.

50 FT. COR. LOT, CLEAR, IN THE HEART of Park Ridge. Will trade for late model Packard, Lincoln, La Salle or what have you? H. Miller, Lake View 9572.

SEWING MACHINES.

25 SINGERS, $8 AND UP; PORTABLE, $12 and up. Edg. 0400. 4619 N. Western-av.

SITUATIONS WANTED—MALE.

Bookkeepers and Clerks.

BKPR. AND TYP.—H. S., NORMAL, BUS. ed., age 23; Prot.; good pn; voice and can handle volume of work. Hrs. or loc. no object if opp. for adv. Sal. $25. Web. 3709.

BOOKKPR.-TYPIST—MIDDLE AGED MAN; moderate sal. Address T 271, Tribune.

BKKPR.-CLERK—GENL. OFC. EXP.; AGE 38; expert at fig.; refs. Belmont 0595.

BOOKKEEPER-STENO. — WITH GENERAL office and mfg. exp.; reliable. Mid. 8733.

BKPR.—FULL CHARGE; 16 YEARS' EXPErience, with executive ability. Key. 2074.

VARIETY STORE CLERK JOB—WK. LONG hrs.; low pay. Box 97, Preston, Iowa.

Accountants and Auditors.

ACCOUNTANT.
Thoroughly experienced in department and chain store operation, wants position; best of references; now available. Address N 528, Tribune.

ACCOUNTING—9 YEARS EXPERIENCE IN miscellaneous; able to handle any accounting problems; also experienced in sales-cost accounting. Address N 553, Tribune.

ACCOUNTANT—UNIV. GRAD.; MAJ. ACcounting; 3 yrs.' broad exp.; comml. and public; sgle. Address T 272, Tribune.

ACCOUNTANT—INSTALL SYSTEMS. SMALL sets kept, audits. Austin 6116.

CERTIF. PUBL. ACCT., BKKPG.—ACCTG. service, audits. Eichler, 3901 N. Hamilton.

WE AUDIT AND KEEP YOUR BOOKS. PREpare monthly statements; reas. Frank. 4275.

Executives and Managers.

A Chicago Representation.
A mature merchandiser and mechanical engineer, experienced in all phases of mass distribution, a specialist in negotiations and sales of quality articles at $100 to $5,000 values, now employed, is interested in connecting with firm desiring to establish Chicago or western office and wanting man with connections and experience.
ADDRESS N 355, TRIBUNE.

CREDITS-ACCTG.
Broad business experience; qualified to take charge financial work; A1 refs. as to personal responsibility and qualifications. Address N 409, Tribune.

OFFICE MANAGER.
12 yrs.' exp., 9 at last place; trained acct., cr. and col., billing, shpg., pur.; wage incntve. Office manuals, mdse. advg. Sal. op. Accpt. temp. Address N 481, Tribune.

EXECUTIVE—AGE 34, MARR.; 12 YRS.' experience in banking, accounting, office management and sales, desirous of making permanent conn. with a future; best of references. Address N 535, Tribune.

EXECUTIVE—AGE 36, MARR.; 12 YRS. broad business exp.; industrial pub. utility, N. Y. stock and investment banking; expert accountant; wants perm. conn. with future. Address N 247, Tribune.

PRODUCTION MGR. — FOOD PRODUCTS, candies, affiliated lines; comprehensive knowledge all details buying, selling, wholesale, retail. Address N 353, Tribune.

PURCHASING AGT. OR ASST.—AGE 33; 15 yrs.' indust. bus. exp.; moderate salary. Address N 546, Tribune.

OFC. MGR.—AGE 29, MAR., 12 YRS.' EXP. mtgs., bonds, audit, entry., and cty. bukg., des. perm. conn. Address N 557, Tribune.

CREDIT AND COLL. MAN—INSTAL. FURN. 18 yrs.' exp. Address N 458, Tribune.

EDITOR-PROOFREADER — ANY SUBJECT; reasonable rates. P. O. Box 1931.

EXECUTIVE SALESMAN — 18 YRS.' DIversified exp. Address N 526, Tribune.

Salesmen, Solicitors, Etc.

SALESMAN—28, SINGLE; 9 YRS.' EXP. selling both jobbers and retailers; A1 reference; any territory. Address N 504, Tribune.

SALESMAN—YNG MAN; SEVERAL YRS. exp.; college educ. Address F 321, Tribune.

Professions and Trades.

CHIEF ENGINEER — MECH. ENGINEER wishes connection in Chicago, So'west, West or Foreign. Univ. of Melbourne grad., 13 yrs.' exp. in power heating, refrigeration, apart. office and industrial plants; marr.; now employed as efficiency engineer for lge. firm. Address L G 21, Tribune.

ENGINEER DRAFTSMAN—12 YRS.' EXP., automatic machinery, experimental development methods; elev. conv. equip.; handle job complete. Address S C 599, Tribune.

ENGINEER—STATIONARY; ALL AROUND experience. Phone Triangle 5350.

ESTIMATOR—PRINTING; 6 YEARS' EXperience with large firm; sales and production. Address N 519, Tribune.

MECH. DRAFTSMAN—FOR DEVELOPMENT work, take charge of exp. shop; 12 years' experience. Address N 503, Tribune.

Clubs, Hotels, and Restaurants.

CHEF—CLUB, HOTEL, OR RESTAURANT; gd. percentage man. Address N 410, Tribune.

Farm and Garden Help.

GARDN.—CARE FOR 2, MORE AC. FLOWers; steady; 20 yrs.' exp. 7059 S. Shore-dr.

House Servants.

COOK, HOUSEMAN—COL. COUPLE; REFS.; will leave city. Drexel 8422.

COOK—THOROUGHLY EX. JAP. FOR HIGH class private family. Ono. Har. 2289.

COOK—A1, KOREAN; LGE. EXPERIENCE; good ref. Call Briargate 8654.

COOK—JAPANESE, EXP., GEN. HSWK.; honest, capable; gd. refs. Del. 0065.

COUPLE—REF., FOR MAY 15; WIFE EXC. nursemaid, husb. butler-chauffeur; city ref. Address N 381, Tribune.

COUPLE—EXPD.; CHAUF., WILLING TO do other wk. about the house; wife, A-1 ck. and hswk.; best of refs. Edge. 1319.

COUPLE WITH GIRL 5, GEN. HSWK., chauffeur or maintenance man, Chicago or suburb; ref. Sun. 0127.

COUPLE—WHITE, YNG.; MAID, SPANISH, piano teaching if desired; butler, exper. driver; $190 mo. both. Seeley 335.

COUPLE—WH., MAR.; EXP. COOK, BUTL., chauf.; best service, wages; ref. L.V.9350.

EXPERIENCED COUPLE.
Exp. young colored cple., in priv. family; man, chauf., 12 yrs. exp.; also A1 cook, all around man; wife A1 cook, genl. hswk.; fond of children; city or sub.; A1 refs. Englewood 4468.

Coachmen, Chauffeurs.

CHAUF.—LONG EXP., DES. POS. IN PRI. fam.; neat, court., rel.; own unif.; go anywhere; 1st cl. refs. Sunnyside 5944.

CHAUFFEUR — EXP., A1 REF., ALL grades cars; can also do garden work. Young man, go anywhere. Ph. Sunny. 8632.

CHAUFFEUR—A1; 15 YRS.' EXP. ON HIGH grade cars; married, sober and best refs. 8 years with last party. Buckingham 1630.

CHAUFFEUR AND BUTLER — COLORED; private family; exp. and willing worker; last place in Lake Forest. Ref. Ken. 7643.

CHAUFFEUR — FILIPINO; WILLING TO hlp. with housework. Phone Seeley 3327.

CHAUFFEUR—RELIABLE, LOOKING FOR position. E. Kirsten, 911 Edgecomb-pl.

CHAUFFEUR—EXP. ON ALL MAKES OF cars; prefer truck driving. Tel. Bev. 4984.

CHAUF., BUTLER—FILIPINO; 10 YRS.' exp., pri. fam., best refs. Call Grace. 3065.

CHAUFFEUR—COL.; 18 YRS.' EXP.; A1 ref.; mech.; willing worker. Kenwood 4280.

CHAUFFEUR — COL., CARE LAWN, 12 years experience; refs. Seeley 5797.

CHAUFFEUR—PRIV., COL., 12 YRS.' EXP. drive any car; exc. refs. Drexel 7345.

CHAUFFEUR — PRI. FAMILY; MARR.; white; good ref. H. Pk. 7607. M. Joy.

CHAUF.—COL., 7 YRS. EXP., EXC. REFS. Will do hse wk. and gen. wk. Drexel 5513.

CHAUFFEUR — MECHANIC, OR FLEET maintenance. Refs. Dorchester 1039.

Stenographers, Typists, Etc.

STENO., PRIVATE SEC.—4 YEARS' EXPErience; also dictaphone operator; age 22; ex. refs. Address N 512, Tribune.

Janitors and Porters.

JANITOR AND GENERAL HOUSEWORK, wash windows and odd jobs in home; exp. all lines. Univ. 8285.

JANITOR AND GARDENER — STEADY; white; 1st class references. Ph. Moh 0733.

JANITOR—A1 WINDOW WASHER OR HANdy man; best ref. HANSEN, Seeley 1867.

Miscellaneous.

YOUNG MAN—20 YEARS OF AGE, DEsires a position with a reliable concern or party where he has an opp. to learn; good refs. Address Y 215, Tribune.

OFFICE AND SALES—AGE 38, DES. CONN. with opp.; ref. Address N 539, Tribune.

MAN—WITH CLOSED CAR; REFS. Address T 79, Tribune.

MAN—52, SINGLE, RELIABLE, WANTS position. Any work. West 3596.

INVESTIGATOR—ANY MANNER OF PRIvate investigation. Wentworth 2859.

BUYER OR ASST. IN HSE. FURN., HDWE. —Young man. Address N 556, Tribune.

Employment Agencies.

EMPLOYERS, NOTICE!
Competent help; students; best of references; high school and college graduates; open for any kind of work; short hours or full time; in Chicago for 4 years. Call Seeley 6940. Mr. Truck.

Day and Contract Work.

CARPENTER—ALL KINDS ALTERATIONS; reas. Wicker Lawn. 9377-R. Craw. 7501.

PAINTER, PAPERHANGING, DEC.—HIGH grade worker; wish steady job. Sun. 2840.

PAPERHANG., DEC., HOUSE PAINTING, floor refinish. A1. Reas. Martin. Sun. 2905.

SITUATIONS WANTED—FEMALE.

Bookkeepers and Clerks.

ASST. BKKPR.-TYP.—ALL DET.; CHG. SML. off. or assist busy executive. Irving 7099.

BKPR.-STENO.—THOR. EXP.; COMPLETE chg.; exc. refs. Address N 437, Tribune.

BKKPR.-STENO.—EXP. ALL WORK; SMALL office; open, close books. Diversey 4056.

BKKPR.—12 YRS.' EXP.; KNOWL. ACCTG., typ., cap. comp. chg. ofc., resp. Went. 8917.

DICTAPHONE OPERATOR—EXP., WANTS half day wk. Address N 190, Tribune.

OFFICE POSIT.—COLLEGE GIRL, KNOWLedge of typing and French. Albany 5603.

SWBD. OPER.—HEAD OF FILES; CAP. OF chg.; Gentile; 7 yrs.' exp. Ardmore 4203.

Executives and Managers.

INVESTMENT, BANKING OR BROKERAGE office—College grad., thoroughly familiar with all branches, from secretary to trader; age 27. Address N 198, Tribune.

Saleswomen

TRAVELING POSITION—LADY WITH CAR; dresses, lingerie, or hosiery; not house to house. Call Avenue 6253, or address N 385, Tribune.

SITUATIONS WANTED—FEMALE.

Professions and Trades.

MARCELLER AND OPERATOR DESIRES position in first class beauty shop. PHONE SUPERIOR 3743.

Domestics and Cooks.

COOK—A1, YOUNG, NEAT, COL.; GOOD laundress; exp. hswk.; half days, $8; while, $12; willing worker. Vic. 7417.

COOK OR GENERAL WORK — WHITE; $20. Dorchester 1088.

COOK—GOOD HSKPR., MIDDLE AGED Germ.; ref.; best refs; $18-$20. Edg. 1434.

COOK—COL. GOOD LNDRS. HALF, WHOLE days, $8, $12. Home nights. Victory 8339.

GEN. HOUSEWORK—MIDDLE AGED; SO. Side; refs. Blue Island 1334.

GENERAL HOUSEWK.—SMALL FAMILY. Refs. exchanged. Midway 1314.

HSWK.—ELDERLY EXP. SWED. WOMAN; half day, by wk.; no laundry; small apt. Address LINDELL, 311 E. 61st-st., 3d.

HOUSEWORK—GOOD COOK, ADULTS. NO laundry; ref. Kedzie 6758.

HOUSEWORK—GENERAL; GERMAN GIRL. 5718 S. Hermitage-av.

MAID—COL.; WHOLE OR HALF DAYS. Refs. Englewood 7242.

MAID—NEAT, LIGHT COL.; GEN. HSWK. laundry, cook; ref. Ken. 8859.

MAID—LIGHT COL., GEN. HSWK., HALF or all day; stay or go; ref. Ken. 2961.

MAID — COL.; HOME NIGHTS. REFERences. Douglas 1502.

MAID—GEN. HSWK., EXP., GOOD COOK; days or half; refs. Went. 9545.

MAID—COL., GEN. HSWK., HALF, ALL day, by week; ref. Ken. 9598.

Clubs, Hotels, and Restaurants.

MANAGER, FOOD CHECKER, CASHIER—exp. woman, age 32. Hemlock 6764.

WAITRESS—EXPERIENCED RESTAURANT or cafeteria. Ph. Graceland 9543.

WAITRESS OR CAFETERIA WORK—EXP.; short hours. Tel. Rep. 0572.

Housekeepers and Caretakers.

HOUSEKEEPER — EXP., FOR ELDERLY gentlemen; expert cook; American; refs. Address N 376, Tribune.

HOUSEKEEPER—TO TAKE FULL CHARGE of small apartment hotel or rooming house; excellent references. Stewart 9344.

HSKPR., COOK—EXPD. MRS. LARSON, 1161 N. La Salle. Diversey 0035.

HSKPR.—INTELL., CAP. WOMAN IN REF. motherless home; refs. exch. Edge 1498.

HSKPR.—AMER., EXCEL. COOK, NEAT; widower's home; ref. Rogers Park 9040.

HOUSEKEEPER — CAN FURNISH FINE ref. 2904 Fulton-st. Nevada 9487.

Nurses and Governesses.

GEN. HSWK. OR CHILD. NURSE; TEACHing exp.; reliable; $18-$20. L. V. 8948.

NURSE—HOSP. TR. ALL CASES, ADULTS, assist hswk.; best ref. Briargate 3344.

PRAC. NURSE—CHRONIC INFANT OR mental supervisor. Lincoln 2308.

TRAINED NURSE—COMP., WELL EDUC., excl. refs.; very success. mental-nervous cases. Address N 199, Tribune.

Laundresses and Day Work.

CLEANING WINDOWS, WOODWK. — DAYS or half, Fri., Sat., Mon.; neat col., exp.; refs. Victory 1357.

CLEANING—DAY'S WORK; EXPERIENCED woman. Douglas 1464.

DAY WORK, PRIV. FAM. OR HOTEL; COL. girl; city ref. Kenwood 1487.

LAUNDRESS—NEAT COL. GIRL; CLEAN fast; half, whole; $3.50. Drexel 7633.

LAUNDRESS—COL. CLEANING, WOODWK. Fast worker. $3.50. Victory 3983.

SPRING CLEANING — DAY; WINDOWS, woodwk.; fast. $3.50. Fri., Sat. Atl. 2342.

Stenographers, Typists, Etc.

SECRETARY-TYPIST.
Excellent worker; some experience; business college graduate. Wants position with future. Wentworth 0992.

SECRETARY-STENO.—8 YRS.' EXP.; CApable complete office details; h. s. grad. A1 refs. Humboldt 9598.

SECY.-STENO.—KNOWL. OF BKKPG., 10 yrs. exp. Nevada 7911.

STENOGRAPHER—19 YEARS, GENTILE; attractive, H. S. graduate, industrious; start $15. Diversey 5840.

STENO. OR TYPIST—SOME EXP.; KNOWL. bkpg.; mod. sal. Tel. Boul. 0968.

STENOG., SWITCHBOARD, OFFICE DEtail, 6 yrs.' exp.; Gentile; age 22. Edg. 3464.

SECY., STENO., CORRESPONDENT—8 YRS.' exp.; h. s. ed.; capable; $32.50. Key. 4878.

SECY.-STENO.—4 YRS. H. S., 1 YR. UNI. 5 yrs.' exp. gen. off. Monroe 4756.

STENOGRAPHER—GENERAL OFFICE WK., 10 yrs. exp.; moderate salary to start. Graceland 5840, Room 316.

STENO. [EXPERT], ASST. BKPR. — THOR. exp.; loop or S. S. Vincennes 7652.

STENOGRAPHER, GEN. OFF. WK. — EXP. Knowl. of bookkeeping. Kedzie 7288.

STENO.-SECY.—A1; 7 YRS.' EXP. EXCELlent refs. Belmont 6225.

STENO.—15 YRS.' EXP. BANKING, ACCTG., mfg., insurance. Boulevard 5853.

STENOG.-BKKPR.—EXP., INITIATIVE; CApable taking full charge. Austin 9596.

STENO.-SECY., CORRES.—A1; 12 YRS.' OFfice detail exp. J. Herzog, Juniper 8665.

STENO.-SECY.—EXPERIENCED; GOOD REFerences. Address N 377, Tribune.

STENO.—A1; 3 YRS.' EXP., 4 YRS. H. S. Sal. $22.50. West 0560.

STENO.—EXP., 4 YR. H. S. GRAD.; OPerate switchbd., capable, accur. Fair. 6224.

STENO.—EXPERT, PERM. OR TEM.; REAS. rates for part time. Mansfield 0067.

STENO.—BEGINNER; HIGH SCHOOL GRAD. Neat. Small sal to start. Tri. 2427.

STENO.-SWBD. OPER.—EXP.; OFFICE DEtail. Craw. 5702.

STENO.—CAPABLE, 5 YRS.' EXP.; TAKE care of corres.; att. appear. Irving 6231.

TYPIST, GEN. OFF. WORK—TAKE DICT. 9 to 1, 5 days a wk. $10. Kedzie 6762.

TYPIST-SWITCHBD.—5 YRS.' EXP. HEAVY board; refs. Ph. H. P. 2142.

Miscellaneous.

POSITION WITH ELDERLY COUPLE OR Companion for Elderly Lady—Lady 50 yrs. of age, good education; best refs. MRS. ANNA BELL, Casey, Ill.

TELE. SOLIC.—COMPETENT, LAUNDRY; guar. 40 /70 ord. wkly. Address N 550, Tribune.

LADY'S MAID—EXP. BEAUTY AND HLTH. culturist; lt. col.; A1 ref. Norm. 6567.

WANTED—MALE HELP.

Stores and Offices.

BOOKKEEPER—YOUNG MAN TO HANDLE general ledger; utility exp. preferred; good opportunity for advancement; state briefly qualifications; salary $110 mo. Address N 543, Tribune.

CLOTHING SALESMEN,
thoroughly experienced in selling men's high grade clothing.
L. KLEIN,
Halsted, 14th and Liberty.

CLOTHING SALESMEN.
One of the loop's finest clothing stores requires the services of several salesmen experienced in the selling of boys', young men's, and men's clothing; to begin work Monday morning; state experience and age. Address J L 352, Tribune.

CREW MANAGER
Experienced vacuum cleaner salesman to handle organization selling through furniture stores. Salary $25 per week with commission insuring earnings over $75 to man who can produce. Apply to Mr. Nelson, 9:30 a. m. Room 1416 Mallers Bldg., Madison and Wabash.

GARAGE FLOORMAN — EXPERIENCED; white, married, office experienced preferred. References. Apply 6145 Broadway.

Retail Chain Stores
Steady work with quick promotion; must be over 23 and satisfied with moderate earnings to start. Only men seeking permanent connection will be considered.
APPLY TODAY TO MR. PEARSON at 10 a. m. and 2 p. m. sharp.
Suite 1418. 5 S. Wabash-av.

SHOE SALESMEN
Only those previously in our employ will be considered.
Apply Employment Office, Seventh Floor.
THE FAIR,
State, Adams, and Dearborn.

YOUNG MEN
ages 18 to 20, some high school education; free training for telegraph positions; salary $100 per month when qualified; an excellent opportunity for young men who are seeking a high grade and permanent business connection.
Apply
Employment Bureau,
Western Union Telegraph Co.
Rm. 211, 427 S. La Salle.

WANTED—MALE HELP.

Stores and Offices.

YOUNG MAN
to learn paper business; no experience necessary; between ages of 17 and 18. Must be a 4 year high school graduate, Protestant preferred and live at home with parents. In reply state name of school from which graduated and name of church you attend. Also home phone number. Address N D 295, Tribune.

Executives and Managers.

TERRITORY SALESMAN
Man to appoint exclusive distributors for sensational new item. Deals range from $1,000 to $5,000 cash. Must be real high type salesman; experienced closing this type of contracts; car and free to travel. Call Superior 3772, or write Manufacturer, Suite 502, 540 N. Michigan for appointment.

PUBLICITY MAN
by artist for a new type of ... must be well acquainted with the trade and willing to work on a percentage basis. Give full details. Address N Y 94, Tribune.

ASSISTANT—TO ADVERTISING MANAGER. Must be able to write copy and understand layout. Bring samples of work. Ready to start. Apply Saturday morning. The ... Jones Co., 651 S. Wells.

INVENTOR NEEDS RELIABLE, RESPONSIble manager; must be able to get results from numerous patents, having potential annual royalties of at least $100,000. Address N 416, Tribune.

PLACEMENT MAN—EXPD. CHGO. ... for factory, trades or clerical. ... 32 N. State.

MEN — LINOLEUM AND CARPET CONtract. Chicago Floor Co., ... W. ...

Boys—Office and Factory.

OFFICE BOY.
17 years. References required. Apply 8:30.
MILLS NOVELTY CO., 4110 Fullerton.

BOY—OFFICE; MUST BE OVER 17 ... old. Apply 31 N. Wacker-dr. ... Mr. Klein.

BOY — EXPERIENCED, FOR GROCERY store. 3705 South Park-av.

Professions and Trades.

AUTOMOBILE MECHANIC
Must be A1, good, high grade ... men. Good steady positions for right parties. Apply ready for work with tools. ... 101, 2328 Michigan-av.

AUTOMOBILE MECHANIC—EXP. ON ... and all makes; must be A1. ... Auto Sales Co., 3806 W. Roosevelt.

AUTO BODY AND FENDER REPAIR ... —Must be experienced. ... Repair Co., 8464 Commercial.

CALLER-OUTS — FOR PHOTOGRAPHERS; also operators, salary $7 day. ... Spaulding-av., 2d.

CASEMAKER—ON GLADSTONES ... shop. Salary $35 per week ... R. E. Rappeport, 1700 W. Monroe.

CONTACT MAN — HI. PRESSURE ... ability, in pub.-advt. field. ...

DESIGNERS.
Tool and die; must be A1; exceptionally good openings for men who can qualify. Apply Employment Dept.
STEWART-WARNER CORP.
1828 Diversey-pkwy.

DRAFTSMAN
Designer for small intricate automatic machines. Only neat and fast workers need apply. State experience and salary expected.
Address D P 593, Tribune.

ENGINEERS
The Vacuum Oil company desires to employ several qualified men for positions as Lubrication engineers.
The requirements call for men 25 to 35 years of age, technically trained [preferably graduate mechanical engineers], the major portion of whose experience has been in the actual operation of power or industrial plant equipment.
The men selected will be given a thorough training in New York and in the field before being permanently assigned to a branch.
Apply by letter only, giving a detailed statement of your age, education, experience, and salary requirements.
VACUUM OIL COMPANY
TECHNICAL EMPLOYMENT COMMITTEE
61 BROADWAY,
NEW YORK CITY.

MARINE DRAFTSMEN
First class draftsmen to take charge men on turbine, piping arrangement and structural hull work. Write outlining experience, stating age and salary expected. Address L G 6, Tribune.

MECHANIC—STUDEBAKER. FIRST CLASS. Must be capable of taking charge of ... Give references and salary. Permanent position for right man. Allen & ... Merrill, Wis.

PAINTER PAPERHANGER—SINGLE, ... around. Sinton Hotel, 4943 Sheridan.

PATENT ATTORNEY.
Young or student, preferably with ... graphic knowledge, to connect with established patent and trade mark ... State full particulars. Address ... Tribune.

PATTERN MAKERS — WOOD. ... North Chicago Pattern and Machine ... 114 Morrow-av., North Chicago, Ill.

PRESSMAN—UNION; GORDON OR ... der; halftone, colors; central ... dress L G 12, Tribune.

RADIO MAN — AGE 21-26, TO ... and service standard sets; no car ... land's 6351 S. Halsted.

SOAP MAKER—FOR CHIP SOAP ... automobile and toilet soap. Give ... ences, experiences, salary, etc. Address ... 195, Tribune.

Stamper and Embosser
Steady position for right man in ... bindery; give full details in first letter ... shop: 48 hours.
THE MASTER PRINTERS' ASSOCIATION OF CLEVELAND, OHIO.
811 Prospect-av.

TINNER.
Experienced on milk and ice cream ... Capable of handling gang. Write, ... experience and salary expected. Address ... 132, Tribune.

TOOL AND DIE ENGINEER AND DESIGNER
familiar with large dies. Phone ... 5510. Ask for MANAGER.

UNUSUAL OPPORTUNITY for Production Engineer
Large nat'l mfg. corp. has unusual ... for forceful production engineer ... must be good organizer, well exper. ... to date labor control, and straight ... duction, with record for producing ... by practical, economical methods; give ... data, ability, exper., sal. req. Address ... 100, Tribune.

Pharmacists.

PHARMACIST—REG. YNG. MAN ... city ref. Silberman, 1359 W. 63rd.

REGISTERED PHARMACIST — ... speaking preferred; elderly man ... to 55. 3935 Diversey.

Butlers, Chauffeurs, Housemen.

CHAUFFEUR—PRIVATE. ... 2147 S. ...

Salesmen, Solicitors, Etc.

A Radio Salesman
18% to 26% commission paid at time of sale on standard nationally advertised radios. Not distressed merchandise, but latest development in radio. Unusual opportunity for good earnings and advancement. Apply between 8:30 and 1.
6854 STONY ISLAND-AV.

A SECURITY SALESMAN
to close prospects from Tribune ads ... return postal cards. ... Will give a drawing account to ... enced salesman with a car. ... Call Room 816, 29 S. La Salle.

A LIVE WIRE SALESMAN
who still believes in his own ability ... wants good paying road job ... work should immediately ... W. Washington-st. Room ...

A1 SALESMEN
for city; comm. only at start ... drawing account when qualified ... INC., 215 S. Market-st., Rm. ...

WANTED—MALE HELP.
Stores and Offices.
YOUNG MAN
...aper business; no experience ... between ages of 17 and 18. Must ... high school graduate ... preferred and live at home ... in reply state name of school ... graduated and name of church ... Also home phone number. Address ... 295, Tribune.

Executives and Managers.
TERRITORY SALESMAN.
...ppoint exclusive distributors ... item. Deals range from $1,000 ... cash. Must be real high powered ... experienced closing this type ... and free to travel ... 3772, or write Manufacturer, 540 N. Michigan for appointment.

PUBLICITY MAN
...or a new type of modernistic ... well acquainted with the trade and ... work on a percentage basis ... Address N Y 54, Tribune.

...—TO ADVERTISING MANAGER, able to write copy and ... Bring samples of work ... Saturday morning. The Adler, 331 S. Wells.

... NEEDS RELIABLE, RESPONSIBLE ... must be able to get results ... patents, having patented at ... of at least $100,000. Address ... Tribune.

...NT MAN—EXP'D. CHGO. AGCY. ... trades or clerical. Room 600, ...

LINOLEUM AND CARPET CONTRACT ... Floor Co., 222 W. Adams.

...—Office and Factory.
OFFICE BOY.
...ears. References required. Apply 8:30. MILLS NOVELTY CO., 4110 Fullerton.

...ICE: MUST BE OVER 17 YEARS ... 31 N. Wacker-dr. Ask for ...

EXPERIENCED FOR GROCERY ... South Park-av.

Professions and Trades.
AUTOMOBILE MECHANICS.
...A1, good, high grade, reliable ... steady positions for right parties ... for work with tools. ... Michigan-av.

...BILE MECHANIC—EXP. ON STUDE... makes; must be A1. Independent ... Co., 3800 W. Roosevelt.

...Y AND FENDER REPAIR MAN ... experienced. S. S. S. Body & ... 5464 Commercial.

...UTS — FOR PHOTOGRAPHERS ... salary $7 day. 1623 E. ...

...ER—ON GLADSTONES. OPEN ... $35 per week or piece work ... 1700 W. Monroe-st.

...MAN — HI PRESSURE SALES ... pub.-advt. field. Cent. 4716.

DESIGNERS.
...die; must be A1; exceptionally ... for men who can qualify. Apply ... Dept. STEWART-WARNER CORP., 1828 Diversey-pkwy.

DRAFTSMAN
...igner for small instrument automatic machines. Only neat and workers need apply. ... experience and salary expected. Address D P 593, Tribune.

ENGINEERS
Vacuum Oil company desires ... several qualified men for ... as Lubrication engineers ... requirements call for men 30 years of age, technically ... (preferably graduate mechanical engineers), the major portion of ... experience has been in the ... operation of power or industrial equipment ... men selected will be given a ... training in New York ... the field before being permanently assigned to a branch ... by letter only, giving a ... statement of your age, experience, and salary ...
VACUUM OIL COMPANY
... EMPLOYMENT COMMITTEE, 61 BROADWAY, NEW YORK CITY.

...NE DRAFTSMEN
...class draftsmen and ... men on turbine, pipe arrangement and structural work. Write outlining experience, stating salary expected. Address ... 6, Tribune.

...STUDEBAKER, FIRST CLASS ... taking charge of ... and salary. Permanent ... man. Allen & Zander Co.

...PERHANGER—SINGLE ... Hotel, 4943 Sheridan-rd.

...NT ATTORNEY.
...ident, preferably with some ... to connect with old ... and trade mark business ... Address K K 88, ...

...KERS — WOOD, APPLY ... Pattern and Machine Co., North Chicago, Ill.

...ON GORDON OR CYLINDER ... colors; central Illinois ... Tribune.

...AGE 21-26, TO INSTALL ... sets; no car nec. ... Halsted.

...FOR CHIP SOAP AND ... toilet soap. Give ... salary, etc. Address ...

...and Embosser
... for right man ... details in first letter ... PRINTERS' ASSOCIATION ... CLEVELAND, OHIO. Room 301.

...NNER.
...milk and ice cream ... gang. Write, stating ... expected. Address ...

...DIE ENGINEER
...DESIGNER
... Phone KEDZIE ... MANAGER.

OPPORTUNITY
...tion Engineer.
...has unusual opening ... engineer about ... well exper. ... and straight line ... for producing ... methods; give ... Address ...

...macists.
...YNG. MAN, STEADY ... 1539 W. 63d-st.

...RMACIST — POSITION ... elderly man. ...

...rs, Housemen, Etc.
...TE.
...2147 S. CICERO-AV.

...licitors, Etc.
Salesman
...commission ... of sale on ... ionally ad... Not dis... andise, but ... pment in ... ual oppor... od earnings ... ment. Apply ... and 1.
...SLAND-AV.

SALESMAN
... Tribune ads and ... count to an ...
... S. La Salle-st.

SALESMAN
... own ability and ... job requiring ... Manager ...

...MEN
... start; salary ... alified ... 1200.

WANTED—MALE HELP.
Salesmen, Solicitors, Etc.

A MAN WITH CAR
Large corporation putting on an expansion program in Chicago has position for intelligent, neat appearing man; not canvassing; references essential; good pay to start; excellent opportunity to advance rapidly. Apply today at MR. BRADEN, 475 E. OHIO-ST.

A FEW SALESMEN.
Specialty. Every Bank, Merchant, Manufacturer can be sold; absolutely new, no competition; greatest opportunity ever offered to high grade salesmen to earn real money at once. H. J. MARGOLIS, 954 First National Bank Building.

A $5 VALUE
Sells for $1; 50 to 70% commission. Room 1440, 332 S. Michigan.

AMBITIOUS MEN
for permanent positions with large, successful sales organization. Will have openings this week for:
6 experienced salesmen.
2 beginners without experience.
All applicants must be over 25, clean cut, ambitious, willing to work, and able to furnish character references on request; no traveling; nothing to buy. If you can sell or want to learn, mutually satisfactory arrangements can be arranged so that you can start with us at once. For personal interview apply between 9:30 a. m. and 2:30 p. m. to MR. W. L. HANNACA, Suite 1529-1530, Morrison Hotel.

ATTENTION, SALESMEN.
$100 wk. and up; young corp.; something different; every banker, business and prof. man a prospect. Road work. U. S. or Can.; not stocks, bonds, R. E., or ins. Suite 1400, 173 W. Madison-st.

AT ONCE.
Three intelligent, neat appearing men who desire a permanent connection with a nation-al organization; must be willing to work 8 hours a day and start at our terms; this means about $40 a week to start. If you mean business, apply Employment Manager, Room 618, 203 N. Wabash-av.

Austrian and German
salesmen wanted; must be over 25, speak English and German. Apply to M. Kranz, Room 704 Brevoort, 120 W. Madison-st.

AUTOMOBILE SALESMAN.
Can make unusual proposition to energetic man with auto exp. Mr. MacDonald, STUDEBAKER BRANCH, 2659 Milwaukee-av.

Automobile Salesmen
The new price on Graham cars will make it the most popular car in its price field; to capable experienced men we offer salary, commission, and a new working arrangement.
LAWRENCE-AV. MOTOR SALES, 3011 Lawrence-av.

AUTOMOBILE SALESMEN—
FORD SALESMEN.
Owing to the fact of our new addition and the demand for the new model A Ford we can use several salesmen. Experience not necessary as we furnish demonstrators and closers. See Sales Mgr., Becker Motor Co., 3345 W. 63D-ST.

AUTOMOBILE SALESMEN.
Experienced in sales of pleasure cars and trucks. Very attractive proposition to men with successful past selling record. Vesley Bros., 3819 Ogden-av.

AUTO SALESMEN.
See the new Willys 6, 1930 sensational car; wonderful salesroom and co-operation. 2648 N. Cicero-av.

AUTOMOBILE SALESMEN—A PERMANENT and profitable connection for 2 experienced men who are industrious and of good character. 3043 Lawrence-av.

BROKERAGE SALESMAN.
R. E. Exceptional opportunity offered experienced man; must be posted on S. S. values and good trader. Every co-operation offered. Call Hemlock 4200 for appointment.

Can Make $10-$30 a Day.
Pay day every day. Crew managers, industrial and newspaper men, magazine and insurance men. Openings for organizers. Permanent prop. R. 500, 100 N. La Salle, Chgo.

CANVASSERS
House to house, to sell product direct from wholesale manufacturer. Liberal profit. Address K O 91, Tribune.

CITY SALESMEN—COAL; ACQUAINTANCE with loop trade and other users; good wages. Address S M 400, Tribune.

Corrugated Box Salesman.
Good opening for capable man with gilt edge references. Address N Y 62, Tribune.

DOLLARS FOR YOU
If you can qualify for a real fast selling sales position, salary or drawing account await you. Only neat appearing men and those willing to work need apply. Director of Personnel, Suite 1269, 33 S. Clark.

DRESS SALESMAN— OF ABILITY, WITH following in Ia. and Neb.; est. line, $16.75 up. Address L G 17, Tribune.

Experienced Canvassers.
2 house to house, who are not afraid of work; salary and commission. Apply 819 S. Kolmar.

FOREIGN SPEAKING
MEN WANTED.
High class only, able to speak good Italian and English. Real estate experience preferred. For large concern. Must be ambitious, between 30 and 45 years of age. Salary and commission if you qualify. Permanent work. Apply in person from 9:30 a. m. to 7 p. m.
SUITE 507,
69 W. WASHINGTON-ST.
A. CARSELLO.

FRED'K H. BARTLETT REALTY CO. (Not Inc.), Chicago's largest Real Estate Operators, will add a few more high type salesmen this week to help handle increasing volume of business. Those who qualify will be given permanent positions with good future, as all executives are promoted from the ranks. Only ambitious, intelligent men over 25 years old need apply. Must have good references. Apply to EMPLOYING MANAGER, 6th floor.
69 W. WASHINGTON-ST.

German Representative
to represent large firm in Chicago district; must be over 25, able to speak English and have good ref. Apply to W. F. Hannaca, Room 1529, Morrison hotel, after 9:30 a. m.

HIGH GRADE MEN
for special sales work in the Chicago district, with or without direct selling experience. We have a brand new sales campaign outlined that will require a few men of good personality to take care of increasing business. This is an opportunity to form a permanent connection with the largest firm of its kind in America engaged in this business. Only ambitious men over 25 years with A1 references considered. Apply in person to M. KRANZ, Suite 704-706, Brevoort Hotel, 120 W. Madison-st., between 9:30 a. m. and 2:30 p. m., or 5:30 and 7 p. m.

ITALIAN AND POLISH
Salesmen. Investment banking firm [member Chicago Curb Exchange] desires three high class men. Real proposition to those who qualify. See Mr. Frank Bertacchi, 120 S. La Salle, Suite 515.

Junior Sales Executive
Large manufacturing company, triple A rating, has opening for 4 young men between the ages of 24 and 30; preferably single, who will not object to some travel. Must have at least high school education. Men accepted will receive 2 weeks' training at our home office and factory. Those qualifying will be placed as junior sales executives. Exceptional opportunity for advancement. References thoroughly investigated. Training starts Monday. Salary, commission, and expenses; car essential. Phone Mr. Murphy for appointment. Superior 4723-4.

MAGAZINE MEN — HOTTEST CLUB IN town; pays $2.16 per order; local or travel. See Mr. Bruner, Rm. 800, 37 S. Wabash.

MAN—BETWEEN 30 AND 45, TO CALL on customers of old business house. Call after 10:30 A. M.
MR. FRANK NILES,
SUITE 402. 6 N. CLARK-ST.

MAN—HIGH GRADE, TO SOLICIT MEMberships for valet club in large loop office building. 1110 Burnham Bldg., 160 N. La Salle-st.

MEN — DO YOU WANT TO EARN BIG money introducing well advertised, original STERLING PENNY-A-DAY POLICY? Our men earn $10 to $25 a day right from the start. Daily liberal comm. and bonus. Sterling Cas. Ins. Co., 75 E. Wacker-dr.

MEN—BRAND NEW ARTICLE, PATENTED; 10 seconds demonstration; make $50 to $75 weekly; good workers make much more. Santee Products, 150 N. Wacker-dr [former Market-st]. Out of town men, write.

MEN—HAVE 2 ESTABLISHED TERRITORIES that will pay around $45 per week to the right men. Apply Real Silk Hosiery Mills, North American Bldg., 36 S. State.

MEN—I WILL TAKE YOU IN THE FIELD and show you $100 wk. Not ins., r. e., vac. or bks. Exp. not needed. 1533, 176 W. Adams.

MEN—EXPD., FOR TRAVELING MAGAZINE crew; fare advanced to first stop. See Mr. Moreau, Rm. 800, 37 S. Wabash.

Permanent Position
for 2 men with experience selling suits, shirts, or shoes direct to the wearer. A real large seller assuring reliable income of $35-$50 weekly. Call or write Congress Co., 430 S. Green-st., Chicago.

POLISH REPRESENTATIVE
to represent large firm in the Chicago dist.; must be over 25, have good references, and be able to speak English. Apply to W. L. Hannaca Monday after 9:30 a. m. Room 1529 Morrison hotel.

SALESMEN—MARRIED, TO FILL VACANCY in big corp.; must live north or N. W. Mr. Creelin, 4514 Broadway.

SALESMEN—OUR $1 SALES TO MERchants net you $40 daily. SAYERS SYStems, 2801 Sheffield, Chicago, Ill.

SALESMAN—FOR ILL. HARDWARE TRADE. Hardware Prod. Co., Sterling Ill.

WANTED—MALE HELP.
Salesmen, Solicitors, Etc.

SALESMEN—
Give the people what they want. Everybody wants a bargain.
IT'S FREE.
Order taking is easier than selling. Why look for a hard, complicated selling job? You want
CASH,
not glory. No canvassing necessary.
NEW METHOD.
Largest commission for beginners. Grape products sell like wild. Gets leads. At least 3 out of 5 must buy.
Thirty-second Floor
Carbide and Carbon Bldg.
230 N. Michigan-av. Suite 3204.

SALES MANAGERS.
RESORT SALESMEN.
FASTEST AND BEST SELLING PROPOSITION IN CHICAGOLAND. YOU KNOW WHAT WE DID LAST SEASON. THIS YEAR WE DOUBLE. HIGHEST COMMISSIONS PAID. PLENTY OF LIVE LEADS. 100% CO-OPERATION FROM HOUSE. TRANSPORTATION FURNISHED FOR YOUR PROSPECTS.
HONEY LAKE.
W. F. McCARTHY, 56 W. WASHINGTON.

SALESMEN
Sell Power Lawn Mower.
A well advertised, highly efficient power lawn mower; must be able to demonstrate machine to home owners, park commissioners, superintendents of cemeteries, institutions, etc.; good territory open in Chicago, Illinois, and adjacent states. See Mr. Dale, Hotel Sherman, between 8 and 10 a. m., including Sunday.

Salesmen Wanted, With or without experience. See Mr. Wahr, General Sales Director.
H. W. ELMORE & CO.,
Room 348, 29 S. La Salle-st.

SALESMEN—HIGH CLASS, FOR CITY AND road, selling to banks or some banking field knowledge. We have a new patented savings device, radically different, nothing like it on the market. Positions are worth five to ten thousand per year to men who qualify. Territories available U. S. and Canada. Phone Mr. Siegler, Calumet 4007, for interview. Out of town applicants write. Patterson Studios, 1523 S. Michigan-av.

SALESMAN — EXPERIENCED, BETWEEN 30 and 40 yrs. old, with cooking experience to work hotel and institutional trade in local territory for California manufacturer. Must be American born and own serviceable auto. References required. Salary, commission and mileage allowance. Reply giving age, experience and telephone number or address. Address T 78, Tribune.

SALESMEN.
To those who are looking for a future in a business that is not overcrowded and that offers a connection that is substantial, the cemetery business should appeal. If you are seeking such an opportunity call, see me. MR. AYER, Suite 414, 100 La Salle.

SALESMEN.
To sell four great straight Eight Marmons priced $1,198 to $3,675. Co-operation and a good money making proposition for experienced men. See Mr. Kuhl, 2419 S. Michigan.

SALESMEN — HIGH GRADE, ONE FOR each Central Western State. Now selling Wholesale Hardware and Electrical Supply Accounts. Offering Automatic, Approved Patented, Indicating Fuse Plug. High class opportunity. Address L G 15, Tribune.

SALESMEN—NEAT APPEARING AND CONvincing talkers, to sell self-printing advertising device; all merchants and store owners prospective customers; two sales a day nets you $60 a week. Mr. Wright, R. 985, 840 S. Dearborn.

SALESMEN—DO YOU NEED $150-$500 AT once? I'll guarantee to make it for you in your spare time if you have clients to whom you've sold or assisted in the sale of unimproved lots. NO SELLING. Call 160 N. La Salle, suite 738.

SALESMAN—TO SELL GYPSUM BLOCKS TO material yards in outlying districts on commission basis. Apply by letter, giving full particulars. Van Schaack Bros. Chemical Works, Inc., 3358 Avondale-av.

SALESMEN.
Investors are again returning to real estate; we need 5 experienced men. Call mornings, 9 to 11, Room 510, 64 E. Jackson.

SALESMAN—EXPERIENCED, ACQUAINTED with retail trade in Chicago, to handle well made manufactured line of $6.75 dresses made in St. Paul. Commission basis. Address L G 20, Tribune.

SALESMEN — WHO ARE WILLING TO work can increase their earnings selling two General Motors fastest moving cars. Must have own transport. See Mr. Bonnan, 6626 S. Halsted.

SALESMEN—2,
Exp.; real est. improvemt. wk.; salary and com. City Serv. Constr. Co., 1300 S. Racine.

SALESMAN-MANAGER — SMALL WHOLEsale bakery, a business getter, manage routes; experienced man only. Address J F 104, Tribune.

SALESMEN—
Oportunity for shoe salesmen, tobacco men, dry goods men and specialty men. See MR. DENBO, 7 W. Madison-st., Rm. 1402.

SALESMEN—ABLE TO SELL LAKE LOTS in the Lily Lake Park subdivision, west side of Lily Lake near McHenry, Ill. See Mr. Aug. Landl, on the property.

SALESMEN—2 HIGH GRADE, TO SELL Chevrolets; liberal commission; transportation furnished. Call Mr. Chisholm, Beverly 4400 for appointment.

SALESMEN — ACQUAINTED WITH SOFT drink trade; full or part time. Call 812 S. Morgan.

SALESMAN—WALL PAPER, TAKE CHGE of high class territory. Wall paper and decorating. Address S F 112, Tribune.

SECURITY SALESMEN.
Experienced salesmen with established clientele, will be offered every co-operation to capitalize their contacts with better than average commission to producers. High grade listed securities only. Our salesmen know of this ad. Address N Y 61, Tribune.

Specialty Salesmen
Wanted—100 additional producers for fast selling specialty backed by big sales expansion program of old established concern. We have men who earn $25 their first day out.
A. G. Morse Candy Corp.,
1014 W. Congress-st.

SPECIALTY SALESMEN.
If you are young, active, well educated, and free to travel, investigate our proposition; you work on leads and are thoroughly trained by a field manager. Thomas F. Vance, 521 Monroe Bldg.

STOCK SALESMEN
to sell listed and unlisted securities. See Mr. Gallagher, Crawford, Gale & Co., Rm. 629, 208 S. La Salle-st.

SUBSCRIPTION SALESMEN — EXPERIenced, for each county in Ill., by old established Poultry Journal handling a new poultry thief ins. Permanent connection, good pay, with chance to become state mgrs. Must be able to file $100 bond. For full particulars write, stating your experience, with references, to State Sales Mgr., P. O. Box 368, Washington Park, E. St. Louis, Ill.

THREE MEN
Twenty-one to thirty-five years, with car. Must be neat appearing and willing workers. Good pay. Steady employment. Apply 9 to 12. 1250 Fullerton-av.
MR. MOULTON.

Washing Machine Salesmen.
Two experienced. Salary and commission. Store, 24 E. Jackson-blvd.

YOUNG MEN—EASY TO SELL ONE YEAR of TRUE STORY with two other popular 25c magazines plus prize book, all for 8c a week. Come in and find out how. 1131 State-Lake bldg.

Miscellaneous.
MAN—SALARY, $35, AND COMMISSION; Gentile. Rm. 1155, 165 W. Wacker.

CAR OWNERS—TO PUT UP OUR SIGNS; mechanics pref. Mr. Sears, 1032 E 55th.

MEN—MARRIED, TO FILL VACANCY IN big corp. See Mr. Creelin, 4514 Broadway.

WANTED—MALE HELP.
Miscellaneous.

AN UNUSUAL OPPORTUNITY.
THE BIGGEST COMPANY of its kind in the world is opening up the United States territory; hundreds of men are needed for executive positions. Many vacancies along the line; advancement immediately if you have the initiative and ability to direct the efforts of others. No investment needed. This company will fully finance you in a representation business. The product is the only one of its kind. If you are looking for money and opportunity let us look you over. It may mean the turning point of your life. Applicants must be prepared to start at once and to attend training school for one week at our expense. Personal interview granted between 10 and 12 or 1:30 and 5 Friday and Saturday.
ROOM 9, 2137 S. CICERO-AV.

MAN—SWEDISH, DANISH OR NORWEGIAN,
25 to 45 years old, speaking good English, married preferable. Must be honest and willing to put in real efforts. Good remuneration, rapid promotion. Apply 10 A. M. to 4 P. M.
MR. LUNDERGAN,
Room 202 Immel State Bank,
Belmont and Elston-avs.

MEN—12. WILL PAY $25 PER WEEK TO start to men who qualify; the new front wheel drive and other new models call for a new servicing idea; past experience not necessary; special work. Apply branch office, 2d fl., 6054 Cottage Grove-av., Employment Dept., Friday eve., April 4, 7:30 p. m. sharp.

JANITOR—NIGHTS, FOR NEW OFFICE bldg. of industrial plant on the Northwest Side. Must be hustler and have had experience at this kind of work. Also be able to furnish satisfactory references. Applicant that has taken care of and waxed linoleum floors will be given preference. Employment Office, 820 Orleans.

RADIO.
Best radio; best pay; best co-operation and most opportunities offered men of ability. Sales experience unnecessary. We train you. Must furnish ref. Apply ready for work. Suite 1488 Pure Oil Bldg., 35 E. Wacker-dr.

MEN FROM 35 TO 50.
Quit looking for a job for the rest of your life. Get into a permanent business of your own. No money required, but you must have nerve and common sense. 111 W. Monroe-st., Room 604.

WANT MAN BETWEEN 30 AND 50, TO call on our customers. Must be willing to work hard and be of neat appearance.
MR. PETERS,
SUITE 402. 6 N. CLARK-ST.

MEN.
Bohemian speaking, with insurance selling experience for real money making proposition; full or part time. Address N D 143, Tribune.

CLOTHING MODEL
Experienced, good appearance, to assist on the road—size 37.
23 E. Jackson-blvd.

MEN—OF MATURE AGE, PROSPEROUS appearance; immediate satisfactory earnings; work planned for you. Apply in person, 10 a. m. to 3 p. m. Room 660, McCormick Bldg., 332 S. Michigan-av.

YOUNG MEN—21-30, DESIROUS OF ENtering sales field, will be given thorough training in direct selling by exp. supervisor. Pay while learning. See Mr. McDonald, 508 S. Dearborn, Rm. 1135.

5 YOUNG MEN, 18 TO 21.
Must be neat appearing and have high school training; salary; rapid advancement; 3 to 5 p. m. 330 S. Wells, Room 1020.

MAN — EVERYBODY IS MAKING BIG MONEY introducing SAFETY PENNY-A-DAY Policy. No experience necessary. Simple and easy. Very interesting plan. Come at once. Rm. 443, 127 N. Dearborn-st.

VACATION IN COUNTRY
for college student or teacher; refined; pleasant, healthful work; $273 for three months. Address S L 245, Tribune.

SPARE TIME WORK.
Apptmt. makers for homes, apts., and vacant, in rest'd sub. Com.; L trans. MR. RICHARDS, 105 W. Monroe, 2d Fl.

MEN—WILL EMPLOY 2 MEN OF GOOD character for permanent positions; expect to start at about $30 per week. Room 716, 36 S. State-st.

SALESMAN — NEW YORK LIFE INSURance Co. has opening on sales force; experience not necessary; will teach you. See A. C. McARTHUR, R. 620, 39 S. La Salle-st.

MEN—YOUNG, 2, TO ASSIST MANAGER taking orders for national house; complete training given. Position worth $40 per week. See Mr. Bruner, Room 800, 37 S. Wabash.

MEN—OVER 25, MAKE EXTRA MONEY with short hours afts. and eves. No selling. If you need cash now, call 10 a. m.-8 p. m., or write Rm. 616, 7 S. Dearborn-st.

Men Earning Less than $40
can do better with the Fuller Brush Co., W. Side. After 2, 326 W. Madison, R. 806.

COLORED MEN.
Salary $25; liberal comm.; to sell products your neighborhood. 5249 Cottage Grove.

MEN—NEW UNEMPLOYED PKG. MEETS the present condition; biggest money you ever made. Wilroy, 1608 W. 35th-st.

MEN—MAKE MONEY IN YOUR SPARE time; new membership drive for country club. 37 S. Wabash-av., Room 1102.

MEN—4, AT ONCE, TO WORK IN ORDER taking dept.; experience unnecessary; permanent. See Mgr., 222 N. Wells-st., Rm. 408.

MEN—MOST NEEDED; AMAZES EVERY ONE; SHOWING SELLS; NO COMPETITION; BIG MONEY. 39 W. ADAMS, RM. 26.

MAN—THE ANSART CO. HAS OPENING for two men; starting sal. $35 and bonus. Call 9 to 2: 53 W. Jackson.

Employment Agencies.
ENGINEERING AGENCY.
Asst. mgr., ice plant, Colo., some tech. educ. and refrig. exp. ...$200
Sales engr., elec. motors, age 27 yrs. ...$200
Chem. or chem. engr., rec. grad. ...$150
53 W. JACKSON-BLVD. SUITE 1662.

METHODS ENGINEER.
BOILER MACH. SHOP, cost reduct. $300-350
AUTOMOTIVE engine designers ...$275
CHECKER tractors, shovels, etc. $250-275
AMER. ASSN. OF ENGINEERS, 8 S. Mich.

ELDER MAN—HOTL. LOBBY; NTS. $30R.
BUS AND COFFEE BOY ...$12M.
Auto mechanics ..$40 | Car wash., col. ...$30
Spot welder ......90c | Paperhanger. $1.25 hr
INTELLIGENCE BUR., 162 N. State, R. 709.

Sales Analyst.....$200, Expen.
Radio Sales ....$100 | Boys, Jr. Clerks..$18
S-H-A-Y, 14 W. Washington.

GARAGE JOBS ONLY.
DUCO SPRAYER, WASHERS, FORD MECH. 312 S. CLARK. KELLY AGENCY, R. 423.

CORBOY SERVICE.
HIGH GRADE OFFICE POSITIONS.
20 W. Jackson-blvd., Rm. 1508. Wab. 9284.

WATCHMAN-FIREMAN, CHGO. REF., $30; A1 floorman, $35; col. washers, $30; boys, fact., ship., $16-$18. Cut Rate, 108 N. Dearborn.

HOSP. COOK $90, R.B. | AUBURN MECH. .85c
Stenog., R. R. ..$140 | Auto Trimmer ..70c
Fry Cook ....$110 | Ford Mechanic ..65c
BUSCH AGENCY, 184 WASHINGTON-ST.

DAVIS PERSONNEL SERVICE—
2 clerks, H. S. grads., 18-20 yrs. $80
20 E. JACKSON. ROOM 1202.

CHICAGO RAILWAY AGENCY—
HDQTRS. FOR R. R. OFFICE CLERKS.
RM. 1302, 10 N. CLARK, NEAR MADISON.

BROWN EMP. SERVICE.
Buick mech., 80c; elec. welder, auto blocks, 75c. 443 S. Dearborn, Rm. 810.

STENO.-BKKPR., LA SALLE-ST. $200
"THE OCCUPATIONAL,"
20 W. Jackson-blvd. Suite 1410.

PRINTERS [ALL KINDS] ....$18-$75
Boys for trades and factories ....$18-$30
Printers' Employmt., 431 S. Dearborn, R. 717.

WALL WASHERS, $90; COUPLE, PRIvate, $150, r., b. Brierly's, 173 W. Madison-st.

SALESMEN—EXPERIENCED MEN. CALL before 1. SALESMEN'S SERVICE ASSOCIATION, Room 208, 309 S. La Salle-st.

NOLAN EMPLOYMENT SERVICE—
COUPLE—Butler and cook ...$160 R. B.
4619 BROADWAY, 2D FLOOR.

NORTON GRINDER OPERATORS—
Royal Employ, 30 N. Wells, 2d floor.

WANTED—MALE HELP.
Employment Agencies.

BUSINESS MEN'S CLEARING HOUSE.
GEN. MGR., FARM MACHY. $25,000
GEN. SALES MGR., HSEHL. APP. $10,000
Sales Mgr., store fixtures, $12,000; Mdse. Mgr., dept. store, $8,000; Personnel Mgr., dept. store, $6,000; Sales Mgr., advertising $5,000.
SALESMEN: Leather, $200 and bonus; Grocery, Hotel clientele, $225 and expenses; Farm Implements, $150 and comm.; Grocery Spity $150; Jr. Sales, $110.
5 FOREMEN: Mach. shop, 2 automatics, 2 gear cutting, 2 heat treating, 1 core room, 1 molding mach., 1 forge shop, 1 jigs and fixt.; chief inspector, asst. chief inspector, tractors, 1 metallurgist, 1 pyrometer service man; wants skilled specialists ONLY in above lines—for foreign service. Salaries ranging $350 to $800 per month.
SAUSAGE FOREMAN, $325; 2 Draftsmen, trailers, $200.
OFFICE MGR., Credit, Ladies' Ready-to-wear, $7,500; Office Mgr., Optical exp., $6,000; Senior Acctnt., travel, $250; Bank auditor, $250; Collection Man, corresp. school exp., $175; Credit Man, State-st. exp., $200; Credit Man, dealer exp., out of town, $150.
STENO., LAW GRAD., open; Burro. Bkpr., $100; Endorsement Clk., fire insur., $100; General Office, typist, $70; Boys, $65.
209 S. STATE-ST. 7TH FLOOR.

Consolidated Agencies
CREDIT-COLLECTION CORRESPONDENT retail installments $250
SALES CORRESP., elec. appliances $175
TRAFFIC RATE MAN, able to compile tariff in any state, age 28-30 ......$175
STENO.-SECY., age 20-25, bank exp. .$130
BURROUGHS BOOKKEEPER $130
UNDERWOOD FANFOLD BILLER $95
FIRE INSURANCE BOOKKEEPER, So. $125
HIGH SCHOOL GRADUATES for office. $70
ASST. EXAMINER-UNDERWRITER, exp., state Ohio, leave city $150

OFFICE BOYS.
Recent Graduates $65
GRADUATE MECHANICAL ENGR., industry, survey, single, free to travel ...$400
CHIEF DRAFTSMAN, take charge dept., 12 men only $300
METALLURGIST, city, coll. grad. $300-$400
TOOL DESIGNER $250
11th Floor, 209 S. State-st.

EMPLOYMENT EXCH.
STEEL ENGINEERS AND DRAFTSMEN, MILL EXPER. SALARIES, $200-$325.
Lubrication Sales Engr., road work. Salary, comm., and exp. Must have car.
RM. 908, 220 S. STATE.

METALLURGIST ......$350-$425
NATL. CASH REGISTER BKPR. $125
FOOD PRODUCT SALESMAN $200
TRAFFIC MAN $175
ELECT. SUPPLY COUNTER SALESMN. $150
ADVERTISING SALESMAN, exp. exper. ..Open
CORRESPONDENT, paint exper. $120
AUTO SALESMAN, draw. acct. $130
ITALIAN CHEF $150
SOUTH SIDE CONSOLIDATED,
3D FLR., 1180 E. 63D-ST.

American Railway Bureau.
RAILROAD SIGNAL DRAFTSMN. $175-225
MECH. DRAFTSMAN, Lab. equipmt. $175
FRT. INTERLINE PER CENT CLK. ..$165
FRT. RATE CLK., Coml. firm, single. $150
BKKPR.-ACCT. CHECKER, Fire Ins exp. $135
STENO., age 20-25, Bank exp. $135
CLERK, age 18-20 ......$90-$100
JR. CLK., acc. rec. or payable exp. $85
Call today and register free.
11 S. LA SALLE-ST. SUITE 1139.

MUST FILL TODAY.
Cylinder Pressman, nights $52
Cyl. feeders ......$32 | Folder boy $25
General Machinist, near loop 85c
Painter, Decorator, offices; steady ..$30-35
Packer, auto supply exp. only $30
Jordan, Aub. Mechanics $1
Co-Op., 162 N. State, R. 1617.

Man—Loan Exper.........$175
With car, married.
BOY $65
FOOD SALESMAN $200
Hotel clerks, age 45-50; R. B. and ..$65-$75
Elev. boys [2], R., $60; chef, rest., days $90
Auto mech., truck 85c
North Side Consolidated,
SUITE 208. 4750 SHERIDAN-RD.

COMMERCIAL SERVICE.
Machinist	80c	Tool Designer	$45
Furn. Finisher	$35	Car Washer	$25
Auto Mech	$35	Truck Mech	$35
Soda Dispenser	$28	Coffee Boy	$15
Elevator Boy	$75	Night Clerk	$100
First Cook	$30	Meat Carver	$30
Counter Men	$22	Boys	$14-$17

20 WEST JACKSON ROOM 1108.

Tool Room Foreman...$3,600
Asst. supt., tool, prod. exp. $3,600
Acct., traveling, retail exp. $2,600
Acct., retail and public exp. $2,400
BUSINESS PERSONNEL,
Suite 1704 220 S. State-st.

Boys and Jr. Clerks...$14-$20
BOY, COLLEGE EDUC....SEE MR. PICKELL
TOOL AND DIE MAKERS, MFG. ......$1 HR.
COMMERCIAL ARTIST ......OPEN
EMPLOYMENT BROKERS,
20 E. JACKSON, ROOM 800.

5 Ford Mechanics......$35-$40
12 AUTO MECHANICS ......$35-$40
10 AUTO WASHERS ......$25-$35
MECH.'S HELPERS, COMB. FLOORMEN.
CHICAGO GARAGE OWNERS' EXCHANGE,
309 S. LA SALLE-ST. ROOM 101.

REFRIG. OPERATING ENGR., COLO. .$200
Foremen, forge shop, Pacific Coast $275
Supt., stoves and ranges, California ...$300
4 Mechanical Draftsmen, at once ..$175-200
H. H. HARRISON, INC.,
20 W. Jackson. Phone Harrison 2913.

GENERAL PLACEMENT.
FURNITURE SALESMEN, inside ......Open
GROC. SALESMEN, EXP. $175-200
5 BURR. BKKPRS. $75-100
4753 Broadway, Rm. 732. Long. 3312.

COLORED BELL MAN ......$75 TIPS
COOKS, married only ......$150 r. b.
DOORMAN $140
CLERK, elderly, no exp. ......$60 r.
NELSON AGENCY,
Room 806. 32 N. State.

MAN AND WIFE, $175.
Plain cook, housework, 3 in family; man drive car occasionally.
WALL SERVICE,
1813 Stevens bldg., 17 N. State.

ENGINEERS!
Mech.-struct. des. convrs ......$250 up
NATL. ENGIN'G. EMPL. AGCY., INC.,
63 E. Adams-st., R. 601. Harr. 5574.

SCRIBNER PERSONNEL.
Unexcelled service to qualified applicants.
RM. 820, 32 W. RANDOLPH. STATE 6405.

TRADE SCHOOLS.

LEARN AUTO MECHANIC'S TRADE BY practical shop work. If not working we will help to place you on job so you can earn while learning. No exp. nec. FEDERAL AUTO SCHL., 2040 Washington. Days or eves.

LEARN WATCHMAKING—
Day or night, by our profit sharing plan; low cost; easy terms; catalog free. Chicago School of Watchmaking, 549 W. Randolph.

LEARN AUTO TRADE WHILE WORKING. Pract. ignition, battery, mechanical work. SIMPLEX AUTO SCHOOL, 2016 Van Buren.

YOUNG MEN—TO STUDY UNDER C. P. A. and qualify for Bookkeeping and Accounting. C. H. ROSE, 1206 Pure Oil Bldg.

EARN WHILE LEARNING BRICKLAYING, plastering with bldg. contrs.; jobs open. ILLINOIS BLDG. TRADE, 3000 S. CLARK.

LEARN WATCHMAKING IN OUR REPAIR shop; sure methods, small chg.; jobs open. Olson Schl. of Watchmkg., 800 N. Clark. 508.

LEARN AVIATION, AUTOMOBILE, RADIO, electricity, welding. 38 instructors. Est. 1902. Greer College, 2020 S. Wabash-av.

LEARN SWEDISH MASSAGE, ELECTRICAL treatment; 6 weeks; pos. waiting; 48 yrs. in loop. Kellberg Institute, 14 W. Washington.

HOTELS NEED TRAINED MEN. BIG PAY. Learn at home. Write Lewis Hotel Training School, Desk 740, Washington, D. C.

TRADE SCHOOLS.

500
is the approximate number of operators, technicians and engineers to be employed by one commercial radio company during 1930. They are expanding rapidly and will continue for several years.
These positions require good training. If you are of good character, ambitious and willing, you ought to start right now.
We have given resident instructions for thirteen years and we teach RADIO EXCLUSIVELY. Call or write.
CHICAGO RADIO INST.
64 E. LAKE-ST.

MEN—LOOK!
You don't need to be educated or experienced to learn
TOOL & DIE MAKING
MACHINIST TRADE.
AUTOMATIC SCREW MACH.
You do real work on finest machinery and learn easily and quickly days or eves. No books. No classes. ALL PERSONAL and BEST TRAINING at LOW PRICES for BIG PAY JOBS! EASY TERMS. See US FOR JOB if not working. Open 8 morn. to 10 eve. Visit our school or write for free Catalog A.
Allied Screw Mach. Co.
524 W. MONROE-ST. PHONE STATE 6729.

A BETTER METHOD OF TEACHING
BARBERING
IN PRACTICE BY THE MOLER SYSTEM. You not only learn faster and better by this proper training, but you earn $100 while attending.
MOLER
Will finance you.
Will place you in a shop when competent.
Will equip you a shop if desired.
Will qualify you to pass state examination.
Will make your whole life work easier, better and more profitable. Day or evening classes. Call, write or phone.
MOLER COLLEGE,
512 N. State-st. Sup. 5436.

Earn Big Money
High education or experience not needed.
LEARN QUICKLY.
DAY AND EVENING CLASSES.
TOOL & DIE MAKING
AUTOMATIC SCREW MACHINE.
MACHINISTS' TRADE.
Learn by actual practice; expert instruction; no hard book work; modern machinery. Best and shortest methods; quick advancement. Low prices, easy terms. If out of a job and need one now, see us. Visitors welcome. OPEN 8 A. M. TO 10 P. M.
A & L MANUFACTURING CO.
952 W. Lake-st. Monroe 2871.

LEARN IN A FEW MONTHS
to make crowns, plates, and bridges for dentists. Day or night. Clean, highly paid work. Prepare in a few months for big future. Call or write for free Book 52.
McCARRIE SCHOOL OF MECHANICAL DENTISTRY,
1338 S. Michigan-av. Calumet 3422.

LEARN ELECTRICITY
Learn by doing in a few weeks. Start any time. Day or evening. Call and visit our school or write or phone for free book.
Coyne Electrical School,
512 S. Paulina-st. Phone West 3121.

MEN TO LEARN WELDING.
Big demand for building and pipe line work. Jobs open every day.
Electric Welding ......
Acetylene Welding $35
Spot Welding $35
La Salle Welding School, 512 N. La Salle.

DO YOU WANT BIG PAY AND AN EASY job? For $25 we train you as a finished professional chauffeur, guarantee your license and place you in a good position. RAND INSTR. SERVICE, 5345 Cottage Grove-av.

MEN — LEARN RADIO, TELEVISION, movietone, electrical refrigeration. Earn while you learn. SCHOOL OF ENGINEERING, 608 S. Dearborn-st.

BUSINESS DIRECTORY.
Furniture Repair, Upholstery.
HAVE YOUR FURNITURE REBOTTOMED with our never-sag webbing; lasts forever; we also clean and mothproof upholstery at your home; makers of never-sag A. B. C. upholstering. 3500 N. Clark. Buck. 3770.

Massage and Bath.
MASSAGE AND BATH; LADY ATTENDant. 5903 S. Carpenter. Englewood 6425.
MASSAGE BATHS ELEC. TREATMENTS. 1230 Winona. By appt. only. Longb. 5315.
SWEDISH MASSAGE AND ELEC. TRTMT.; lady attendant. 441 Fullerton-pkwy.
SWED. MASSAGE, STEAM CAB. BATHS, elect. trtmts. 607 Belmont-av. Bitt. 5783.
BATH AND REAL MASSAGE. FOR APpointment, Buck. 6414. 3540 Broadway.

Office Service.
PHONE CALL SERVICE, $5 MONTH. Public stenographer, notary, addressing, multigraphing, mimeographing. Web. 1392.

Painting and Decorating.
PAINTING, PAPERHANGING, DECORATing; good work; reas. Bittersweet 8241.
PAINT., CALC., PAPER.; WORK GUAR.; reasonable rates. Drexel 3483. ROWE.
DECORATING, CLEANING — LOW RATE; call and estimate. Normal 7081.

Plumbing.
PLUMBING DONE REASONABLE, OWNER furnish material. Humboldt 5234.

DOGS, BIRDS, POULTRY, ETC.
Dogs.
327 W. MADISON-ST.
NEAR MARKET-ST.
OVERSTOCKED—800 PUPPIES.
NO REASONABLE OFFER REFUSED.
PED. CHOWS, BLACK & RED; ALL AGES.
Bostons ......$10 up | Wires ......$10 up
Spitz ......$5 | Shepherds $5
Fox, Bull Terr. ......$5 | Police $3
Toy Terr. ......$4 | Pedigreed Pekingese.
Airedales ......$5 | Mixed Pups $3
GR. DOGS.
OPEN DAILY AND SUNDAY TILL 10 P. M.
ANN'S KENNEL
WAUKEGAN-RD., 4 BLKS. N. OF DEMPSTER. Ped. Police, Springers, Chows, $15 up; Collies, $5 up; Toy Fox, Spitz, $7; Eng. Fox, Wires, $15 up; Ped. Bostons, others. Grown dogs. Lion cubs. Alw. open. Morton Gr. 1693.
8 WEEKS OLD PEDIGREED COLLIES, TRI and sable colored. Beauties. 4137 S. Joliet-av. near Ogden-av. Lyons 7616.
CHOW PUPS—FINEST ONLY; FORC. SALE; barg. 2719 N. Washtenaw. Bruns. 6197.

DANCING SCHOOLS.
STAGE OR BALLROOM—
IN THE LOOP.
Strictly in private. Lady and gentlemen instructors. Afts. or eves. Tap dancing classes every Mon., Wed. and Fri evening.
NATIONAL ACADEMY,
ENTIRE 2D FL. AUDITORIUM BLDG., CONGRESS AND WABASH-AV. WEB. 2121.
CHICAGO ACAD'Y DANCING
School for beginners. Daily. One private lesson, $1. Special course, 26 lessons, $5; 12 lessons, $3. Lady and gent. instr., orches. nightly. 400 S. State-st., 6th Flr. Childs Bldg.
CAPITOL DANCE STUDIOS.
Open 11 to 11. Lady or gentleman instructors. 24 special lessons for $5. 4th fl., Capitol Bldg., 159 N. State-st. Dearb. 1453.
TAP DANCING CLASS, 5 LESSONS, $5. Harvey Thomas, 162 N. State. Dear. 2763. Room 500.

WANTED—FEMALE HELP.
Stores and Offices.

A-1 STENOGRAPHER.
Must have packing house experience. State reference. Salary $30. Give full qualifications. Address J M 370, Tribune.

ASSISTANT BUYER — FOR HAMMOND'S finest ready to wear store; good opportunity for right party. Inquire 582 Hohman-st., Hammond, Ind.

BOOKKEEPER — LARGE ADVERTISING agency. Must be thoroughly experienced in handling complete set of books, especially the general ledger. None other need apply. Must also be a good typist. Answer in own handwriting, giving age, experience, salary expected, church membership and nationality. Address N D 296, Tribune.

BOOKKEEPER AND STENO.
With auto finance experience; state age, nationality, and salary wanted; located on Michigan-av. between 24th and 25th-sts. Address J T 600, Tribune.

BOOKKEEPER ASSISTANT—EXPERIENCED young Protestant; gentile; downtown office; good salary and opportunity for advancement. Give age and experience. Address N D 298, Tribune.

BOOKKEEPER AND STENO. — EXPERIence required. 825 S. Kilpatrick-av.

BURROUGHS OPERATOR — EXPERIENCED bookkeeper; must be good typist, write good hand; Protestant; good opening with finance house. Reply own handwriting. Address N 401, Tribune.

CANDY SALESLADIES
for stores on north, west, and south sides; must be experienced. Apply Dutch Mill Candies, 2222 Diversey-pkwy.

CASHIER AND TYPIST.
Apply manager, Empress Theater, 6230 S. HALSTED.

DRESS SALESLADIES.
Part time, experienced only need apply. 2718 Milwaukee-av.

GIRL
for general office work; no experience necessary; permanent; state age and salary expected. Address J X 493, Tribune.

GIRLS—EXPERIENCED ONLY, ON SORTing mail by city and state. GUENTHER BRADFORD & CO., 737 W. Van Buren.

GIRL, A1 BKKPR., KNOWLEDGE OF AUTO business and motor accounting; monthly statements necessary. Univ. 2127.

GIRL—TO LEARN MULTIGRAPHING, $7. 159 N. State-st., Room 1305.

GIRL—TO MAKE APPOINTMENTS; GOOD personality, appear. 5 S. Wabash, R. 1212.

GIRL—EXPERIENCED ADDRESSOGRAPH, addressing. Thompson, 179 N. Michigan.

HOSIERY SALESLADY.
Steady position. Must be thoroughly experienced. Good salary. TAYLOR'S SHOES, 6256 S. Halsted.

MAIL GIRLS.
Letter shop experience. None others need apply. DE VOE, INC., 173 W. Madison-st.

MILLINERY SALESLADY, EXPER. SAT. aft. and eves. 3234 W. Madison-st.

SALESLADY
Experienced in ladies' coats and dresses. Prefer one with installment store experience. Apply Mr. Reed, between 9 and 11 a. m. only.
WHEELER'S,
135 S. State, 4th floor.

SALESWOMEN
Full time, short hours, and special. Experienced in women's wearing apparel. Apply Superintendents' Office, 9th floor.
MARSHALL FIELD & CO.,
Retail.

SALESWOMEN.
Experienced in ready to wear. Also millinery for three and four days a week.
THE 12TH STREET STORE,
Halsted-st., corner Roosevelt-rd.

SALESWOMEN
thoroughly experienced in selling women's coats, dresses and furs for extra work.
THE BEDELL CO.,
State-st., Corner Monroe.

SALESGIRL—NEAT, INTELLIGENT, FOR cosmetics; must know leading treatment lines for beauty shop. Swain's Beauty Shop, 130 N. Oak Park-av., Oak Park.

SALESWOMEN.
Must have thorough millinery experience. JOHNSON & HARWOOD, 37 N. Wabash.

SALESLADY—EXPERIENCED ON DRESSES and hats. References. Ferris Style Shop, 7030 Stony Island-av.

STENOGRAPHER—SO. SIDE
Between 24-35; for part time work in office and part time calling on business men regarding club advertising. Salary. MISS MEYERS, 203 N. Wabash, Rm. 1918.

STENOGRAPHER
with advertising exp. for near N. Side mfg. concern. Must state age, exp., salary, etc. in reply. Address J M 373, Tribune.

STENO.-SWITCHBOARD OPERATOR—ALSO information and general office work. Small institution. Salary $75 per mo. and meals. Apply 811 E. 49th-st.

YOUNG WOMEN
ages 18 to 25, some high school education; free training for telegraph positions; salary $100 per month when qualified; an excellent opportunity for young women who are seeking a high grade and permanent business connection.
Apply
Employment Bureau,
Western Union Telegraph Co.
Rm. 211, 427 S. La Salle.

Factory and Trades.
ALTERATION WOMAN — EXPERIENCED, for ladies' ready to wear store. Royal Apparel Co., 1222 E. 63d-st.

ARTIST.
Dept. store exp. Apply Mr. Simon, Goldblatt Bros., 3931 S. Winchester.

ASSIST DRESSMAKER — GIRL, YOUNG white; must be neat. Call between 9 and 10 a. m. 1511 E. 53d-st., 2d fl.

BARBERS—LADY [2], EXPERIENCED. 128 W. 13th-av., Gary, Indiana.

BEAUTY OPERATORS—2, FIRST CLASS, $30 guaranteed; fast marceller and good finger waver. Troy Stone Beauty Shop, 6217 22d-st., Berwyn, Ill. Ber. 3832.

BOOKBINDERS
wanted at once, four gold layers. Apply to Mr. O. B. Petersen.
JOHN F. CUNEO CO.,
465 W. 22d-st.

COLOR ARTIST—TO COLOR MOVING PICture slides; must be experienced. Apply Room 406, 6 E. Lake-st.

DRAPERS AND ALTERATION HANDS—EXperienced only. Lawrence, 180 N. Michigan. Room 500.

WANTED—FEMALE HELP.
Factory and Trades.

DRAPERS AND FINISHERS
Must be experienced on first class made-to-order work. Apply Dressmaking Section, 5th floor, North Wabash-av. Bldg.
MARSHALL FIELD & CO.,
Retail.

EMBROIDERY.
Several expert girls for high grade frame work. Good position and salary.
Apply
JACQUES,
545 N. Michigan.

FITTER, ALTERATION HAND—ON LADIES' dresses; exp. only. 2315 E. 71st-st.

GIRL—EXPERIENCED,
to operate on pants in men's busheling dept. Call.
R. B. CLOTHING CO.,
76 W. Randolph-st.

Girl for Inspection Work.
Must be experienced. Call before 10 a. m. Friday. THE CONOVER CO., 5302 W. 66th-st.

MARCELLER—FINGER WAVER; STEADY position. 1305 Milwaukee-av. Humb. 3445.

MILLINERY TRIMMERS
and makers. Expd. only need apply. Good prices and steady work. Seiden Hat Co., Room 1105, 65 E. South Water-st.

Millinery Workers—50.
STRAW OPERATORS AND COPYISTS.
T. N. THOMPSON & CO., 179 N. Michigan.

MILLINERY TRIMMERS.
Must be experienced; steady work. Sylvan Hats, 65 E. South Water.

MILLINERS—EXP. ON HIGH PRICED HATS. Fashion Hat Co., 65 E. South Water.

MILLINERY MAKERS—EXPERT. FLORENCE HART, 2345 E. 71st-st.

OPERATORS—EXPERIENCED CHILDREN'S dresses; week or piece work. Ill. Girls' Dress Mfg. Co., 312 W. Jackson-blvd., 3d fl.

OPERATORS—EXPERIENCED ON MERROW and plain sewers. Apply 4238 Lincoln-av., 2d floor.

OPERATORS—EXP. ON DRAPERY WORK. Tru-Art Mfg. Co., 937 Wellington-av.

PERMANENT WAVER—ALL AROUND EXpert for Oak Park. Dearborn 8741.

Household Help.
COOK — A1, 28 TO 32 YRS.; MUST BE thoroughly exp. with hswk., well recommended; 3 in family; private room, bath; excellent wages. 6819 Jeffery-av., Apt. 2.

COUPLE—EXPERIENCED.
Country home outside Milwaukee, expert cook, butler and valet, knowledge of driving preferred. References with application. Address N Y 304, Tribune.

GIRL — YOUNG, WHITE, ASSIST LIGHT hswk.; no washing; Sat. afternoons and all Sun. off.; $8 per wk. Call after 9 a. m. L. Goldberg, 5045 Kenmore. Cohassett 4833.

GIRL—GERMAN OR POLISH; GENERAL housework; no cooking; good home; $10. Winnetka 532-W.

GIRL—WHITE, FOR GENERAL HOUSEWK. with small family; no children; good home, good wages. Sheldrake 0965.

GIRL—WHITE, TO TAKE CARE OF BABY, gen. hswk.; some cooking. 5501 W. Jackson.

GIRL—LIGHT HOUSEWORK. HOLLYCOURT 1072. 1407 Greenleaf-av.

GIRL—WHITE, FOR GENERAL HOUSEWK. No washing. Rogers Park 6190.

GIRL—WHITE, FOR GEN. HSWK.; NO laundry. Good home. Sag. 0702.

GIRL—WHITE, GEN. HSWK. LIKES CHIL. Shel. 9446. 6341 N. Oakley, 1st.

GIRL—YOUNG, WHITE, GEN. HSWK., NO laundry, sm. fam., gd. home. Rog. P. 9798.

GIRL—WHITE; GENERAL HSWK.; OWN room, $12 a wk. Phone Independence 0083.

HOUSEKEEPER—GOOD MANAGER; GOOD cook; capable; state references and salary. Address N Y 58, Tribune.

HOUSEKEEPER — WHITE, COME READY for work, between 7 and 8. 3826 S. Michigan.

LADY—ELDERLY, TO CARE FOR 2 CHILdren in exchge. for rm. and board, $5; cple. employed. Good home for right party. Call eves. after 8 o'clock. Sun. all day. 734 Oakwood-blvd., 1st apt.

LAUNDRESS—IRONING EXP. APPLY IN rear bldg., 1907 Burling-st.

MAID—EVANSTON; MUST HAVE EXP. cooking; general housework; references; white; 2 in family. University 8958.

MAID—WHITE; SETTLED; GEN. HSWK.; gd. cook; 4 in family. Rogers Pk. 3397.

MAID—WHITE, GEN. HSWK., EXP.; REFS. Small fam. Mrs. Brown, 73 E. Elm-st.

MOTHER'S HELPER—MONDAY, WEDNESday and Friday. $3. Normal 6444.

MOTHER'S HELPER—HOME NIGHTS, $5. Turner, 1124 Hyde Park-blvd. Ken. 4852.

MOTHER'S HELPER—WHITE; STAY ON place. References. Albany 2616.

MOTHER'S HELPER — WHITE; STAY ON place; good home. Phone Mansfld. 8029.

Nurse and Housekeeper
to care for invalid and take complete charge of house; good wages to right party. Apply in person. 3333 W. Washington, apt. 208.

WOMAN—MIDDLE AGED, TO HELP WITH housework and care of children in exchange for room and board and small wages. Bittersweet 9209.

WOMAN—MIDDLE AGED, FOR LIGHT hswk. in pleasant sub. home; 3 adults, 2 empl., $5 wk. Address N 196, Tribune.

WOMAN—WHITE, FOR GENERAL HOUSEwork. 5493 Greenwood-av. Plaza 6659.

Clubs, Hotels, and Restaurants.
COOK—COLORED; EXPERIENCED; $10 A week to start. Call after 11 a. m. 718 E. 47TH-ST.

HOSTESS—EXP., REFINED, YOUNG LADY for high class restaurant. Apply De Lazon Grill, 131 N. Dearborn.

WAITRESS—EXPERIENCED, YOUNG GIRL. 3210 W. 55th-st.

Saleswomen.
AMBITIOUS LADIES
for permanent positions with large sales organization in Chicago district. Openings now for:
6 Exper. Salesladies.
2 Beginners Without Experience.
All applicants must be over 25, refined, ambitious and willing to work, and able to furnish references. No traveling. If you can sell or want to learn, mutually satisfactory arrangements can be made so that you can start at once. For personal interview apply between 9:30 a. m. and 2:30 p. m. to W. L. Hannaca, Suite 1529-1530,
MORRISON HOTEL.

FRED'K H. BARTLETT REALTY CO. [Not Inc.], Chicago's largest Real Estate Operators, will add a few more high type saleswomen this week to help handle increasing volume of business. Those who qualify will be given permanent positions with good future, as all executives are promoted from the ranks. Only ambitious, intelligent women over 25 years old need apply. Must have good references. Apply to EMPLOYING MANAGER, 6th floor,
69 W. WASHINGTON-ST.

GUARANTEED SALARY
to salesladies; outside work. Mrs. Dickerson, West Manor Hotel, 210 S. Ashland-av.

LADIES.
This is a position where you will be paid a small salary while learning special sales work; have openings for three ladies; must be over 25, have good references; nothing to buy, no traveling; dignified work for largest firm in its field. I started same way and can tell you whether or not you can qualify, but I must see you in person; no phone calls or mail. Apply to Marie Kranz, Suite 704-706, Brevoort Hotel, 120 W. Madison, between 9:30 a. m. and 2:30 p. m., or between 5:30 and 7 p. m.

LADY—BETWEEN 30 AND 45, TO CALL on customers of old business house. Call after 10:30 A. M.
MR. FRANK NILES,
SUITE 402, 6 N. CLARK-ST.

SALESLADIES.
Crew work; perm.; food product; store work to those who qualify. Pd. daily. 6434 Cottage Grove. Ask for Mr. Van Cleave.

SALESWOMEN—10, WITH APPEARANCE and personality to make city sales with manager; something new and attractive. For interview call Friday 9 to 4. 1809 Milwaukee-av.

SALESLADIES—WE CAN USE TWO YOUNG women who can devote full time; steady positions; about $25 per week to start. Apply Real Silk Hosiery Mills, 36 S. State.

SALESLADIES—EASTER IS NEAR! MAKE $35 a week with Lock woven silk dresses, lingerie, hose. 5 S. Wabash. Rm. 1308. Branches, 1057 Wilson, R. 7, 6338 Cottage Gr.

SALESWOMEN — FOR GORGEOUS HAND made children's garments; also beautifully styled custom made lingerie for women. Call Kittie O'Shea, Sup. 4264. Rm. 230.

SALESWOMEN — EXPERIENCED, TO SOLICIT in the loop. Must be well dressed; earnings up to $50 per week. Address J P 422, Tribune.

SALESLADIES—WITH SOME EXPERIENCE calling on retail merchants. Salary and commission. Apply before 11 a. m., 642 N. MICHIGAN-AV.

SALESWOMEN—TO SELL FOOD PRODUCTS house to house. Call after 6 p. m. MR. SYMMES, Lake View 6545.

SALESWOMEN — CATHOLIC, GOOD APpear., outside sales; city; beginners make $25-$35 wkly. R. 601, 58 E. Washington.

SALESLADIES AND DEMONSTRATORS—6, house to house. $6 per day sure. Ph. Graceland 6664 for appt.

SALESLADIES—SELL MOTH-EX; BIGGEST paddles costs you only $1 a doz. 5021 Princeton-av., 2d fl. Boulevard 7704.

SALESLADIES—3 OVER 25, EXPD., $30; also inexperienced and part time workers. 7th Floor, 17 W. Quincy-st.

SALESLADIES—DEMONSTRATORS. CALL for appoint. Miss Curry, Sherman Hotel.

WOMEN—$2 SALE, $1 COMMISSION PAID daily; earn $50 weekly; no heavy samples; 9 to 11 a. m. Room 908, 316 S. Wabash-av.

WANTED—FEMALE HELP.
Saleswomen.

Two High Class Women
of pleasing personality with sales experience. Must be above the average. Can earn up to $150 per week. Apply 2 p. m., E. MOSELY, Pure Oil bldg.

WANTED—LADIES IN DIFFERENT SECtions of city to act as assistant managers in your own locality. Pleasant work. Write to R. L. Buckley, 711 Waveland-av.

Miscellaneous.
A SALARIED POSITION OPEN IMMEDIATELY.
A financially strong Illinois Corporation established 37 years, doing an international business in the principal cities of America and Europe, has just created a position for a dependable, educated woman with business ability to become permanently established in Chicago. Good salary to start. Company's advertising appears in the leading national mediums. We also have a position open for a traveling organizer to represent us in the principal cities of the South and Central West. Salary, traveling expense and full details given in personal interview. Apply bet. 9 and 2, 1000 N. Dearborn-st., ask for MRS. DEXTER.

EDUCATED WOMAN
possessing initiative and poise, to fill a position in our sales organization. This is a permanent position with a satisfactory income from the start. Applicant will be unencumbered, over 26, with a desire to do constructive work and a confidence in her ability to succeed. Rm. 501, 4750 Sheridan.

A GUARANTEED SALARY
and opportunity to earn $3,000 per year is offered a well educated woman capable of filling important traveling position with an old established Chicago firm. Tact and sure judgment more important than experience. Must be in position to leave city within ten days. Canvassers need not apply. Mrs. Alice Randolph, 203 N. Wabash-av.

WOMAN—IMMEDIATE OPENING FOR MAture woman who is willing to start at $1,800 per year; to save time and determine if personal interview is necessary, give age, church and Sunday school experience, also education in detail; teaching or social service helpful; give phone. Address M G 191, Tribune.

WANT LADY BETWEEN 25 AND 35, TO call on our customers. Must be willing to work hard and be of neat appearance.
MR. PETERS,
SUITE 402. 6 N. CLARK-ST.

WOMEN—WE OFFER A SPLENDID OPENing which should be unusually interesting to an educated woman of culture, character and ambition to succeed. Business training not essential. See Mrs. Kahle, Suite 1004, 360 N. Michigan.

SPARE TIME WORK.
Appmt. makers for homes, apts. and vacant, in restr'd sub. com.; L trans. Mr. Richards, 105 W. Monroe, 2d fl.

LADIES — HOUSEWIVES: SPRING IS here. A few extra dollars come in handy. You can earn them very easy at your own home. Write to R. Buckley, 711 Waveland-av., Chicago.

LADY—AMBITIOUS, CULTURED, FOR PERmanent position; summer in north; advancement; salary $1,700 first year. Address S L 230, Tribune.

WOMEN—OVER 25, MAKE EXTRA MONEY with short hours afts. and eves. No selling. If you need cash now call 10 a. m.-8 p. m., or write Rm. 616, 7 S. Dearborn.

WOMAN—OVER 25; VISION, EDUCATION, ability; new profitable bus.; exp. unnec. See or write Mrs. Roe, 180 N. Mich., R. 1100.

WOMAN—DIGNIFIED, WITH BUS. TACT and good pers., not too young, for a congenial position; permanent. Ph. Sup. 8261.

Employment Agencies.
BKPR. ......Meals, $100
Hospital exper.
STENO.-BKKPR., some exper.; North ..$25
CALCULATING & BURR'GHS OPR., N. $30
TYPIST, some clerical $20
STENO.-SECRETARY, Loop $30
SWITCHBOARD OPR.-TYPIST, Loop $25
COPYWRITER ......Open
Hotel Maids, kitchen, $65; Shirt Ironers, $18; Cleaning Maids, $15; Soda Fount., $20; Priv. Housemaids, $10-$18; Laundry Forelady, $75; Plain Clothes Ironers, $15; Power Machine Opr., young, 30c; Chef, s. o., $30-$35.
North Side Consolidated,
SUITE 208. 4750 SHERIDAN-RD.

EMPLOYMENT EXCH.
Steno.—Publishing Exp......$30
STENO., Loop $30
STENO., West Side $25
STENO., advertising exp. ......Open
STENO.-BKPR., Michigan-av. $25
COMPTOMETER, knowl. Burr. Adding ..$25
STENO., legal exp., Loop $28
STENO., translate French ......Open
STENO., take Spanish dictation ......Open
GEN. OFC.-TYPIST, some bkpg., West ..$20
RM. 908, 220 S. STATE-ST.

Consolidated Agencies
DICTAPHONE OPR., near Loop $125
TYPIST, near North ......$80-$85
STENO.-SECY., fire or casualty $120
DICTAPHONE OPR., 6 mos.-1 yr. exper., ins. ......
SWITCHBOARD OPR., light typing, ins. $80-$90
TYPIST-POLICY WRITER, 9-5 ......$85-$90
SPACE DEPT. DETAIL CLERK, advtg. agency ......Open
BKKPR., longhand, bank exper., West. .$100
11th floor, 209 S. State-st.

REDFIELD PERSONNEL.
STENO.-SECY.—ARCH. EXP. $115
STENO.-SECY.—FIRE OR CAS. INS. ..$110
STENO.-SML. OFC., N. S. $100
COMPT.-LT. BKPG. DETAIL $110
BKKPR.—F. C., N. W. SIDE $110
DICTAPHONE OPER. $130
CIGAR STAND CLERK, EXP. $90
TYPIST-SML. PBX, SS $100
SUITE 1808, 5 S. WABASH. $65

EMPLOYMENT BROKERS.
POLICY WRITER—Elliott-Fisher Mach. $25
STENO. SECY. ...$30 | STENO. DICT. ...$25
KEY PUNCH ...$22 | ADDRES'GRAPH ..$20
STENO. BKKPR. SIZE 16 ......$20
SODA FOUNTAIN GIRLS $18
MAIDS: WHITE ......$40-$65, R. B.
20 E. JACKSON, ROOM 800.

INTELLIGENCE BUREAU.
SWTBD.-TYPIST, AUTO CO., N. S. ..$20-25
TYPIST, ADVTG. OFC., N. S. $18
STENO., INSURANCE CO., LOOP $17
H. S. and University grads. pref. for above.
SODA FOUNTAIN GIRLS ......Open
GEN. HSWK., PLAIN COOKING ..$18 r. b.
162 N. STATE-ST. 7TH FLOOR.

American Railway Bureau.
STENO.-SEC., age 23-27; coll. edu., legal $35
TYPIST-COMPR. CLK., extreme West ..$20
TYPIST, 18-19; Prot.; 4 yrs. H. S. $75
PAY ROLL—Monroe Cal.; S. S.; age 23-25 $25
CLERKS, neat penmen; age 28-32 ......$17
Call today and register free.
11 S. LA SALLE-ST. SUITE 1135.

C-R-A-I-G A-G-E-N-C-Y.
STENO.-SECY., S. MICH.-AV. $130
Dictaphone, ip. ..$110 | Dictaphone, ip. $125
ASST. BKKPR., N. S. hospital ......$90 r. b.
Burr. bkpr. ......$100 | Burr. bkkpr. $110
Comptom. Oper., college grad., loop ..Open
209 S. STATE-ST. 7TH FLOOR.

KEY PUNCH $110
TYPIST-CLERK, small office $95
TYPIST, for billing; lovely office $20
SALESWOMAN-DISTRIBUTORS $35
STENO.-SWTBD., nice office $25
Reliance, 32 N. State, R. 1418

CERTIFIED
15 HIGH TYPE SECRETARIAL POSITIONS TO BE FILLED TODAY. ALSO OPENINGS for TYPISTS AND TYPIST-PBX; our rates are low; no advance fee.
427 Diversey-pkwy. [2800 N.] Tel. Div. 5840.

STENO.—ENGRG. EXP. $30
Bkkppr., Elliott-Fisher, W. Side girl ..$28
Fanfold Biller, order department $25
Addressograph Oper., Graphotype exp. ..$25
Typist, Mimeograph Oper. $23
THE HONES CORP., 20 W. JACKSON.

FRENCH PERSONNEL.
STENO., loop $30
DICTAPHONE OPR., North $25
HOSIERY Sales, near North $25
1431 Pittsfield Bldg., 55 E. Washington.

Steno., Medical Exp.......$25
BOOKKEEPER-CASHIER $27.50
HOTEL PLACEMENT WOMAN, EXP.
S-H-A-Y, 14 W. Washington

MARCELLER—LICENSED, BEGINNER ..$25
Food Checkers [3], some exp. $20
Soda Fountain Girls [6], some exp. ..$18
Counter Girls ......$16 | Rest. Cook $25
Pantry Girls ......$18 | Bindery Girls $16
CO-OPERATIVE, 162 N. STATE, RM. 615.

CELESTER M. HORTON.
Personnel Service. Preferred Positions.
EXPER. STENO., near north ......$22.50-$25
53 W. Jackson-blvd., Rm. 506. Harr. 2155.

BEGINNER STENO., SO. SIDE $18
LINEN room ......$60 and apt.
NELSON AGENCY,
Room 806. 32 N. State.

CORBOY SERVICE.
HIGHEST GRADE POS. IN CITY.
20 W. Jackson-blvd., Rm. 1508. Wab. 9284.

THE ASSOCIATED SERVICE
STENOS.-TYP. COMPT. ......$18-$35
ROOM 1006. 10 N. CLARK-ST.

NOLAN'S EMPLOYMENT SERVICE.
COUPLE—BUTLER, COOK ......$160 R. B.
4619 BROADWAY. SECOND FLOOR.

INST. COOK, $60, R. B.; PANTRY, $22; hswk., $18-20; baker's help, $15. LA SALLE AGENCY, 406 S. DEARBORN-ST.

ALTERA. WR. ......$18 | Hotel Maid $65
Housekeeper, kit. apts. ......$125 apt.
BUSCH AGENCY, 184 WASHINGTON-ST.

STENOS—[3] GENTILE, UNDER 25, $100
"THE OCCUPATIONAL,"
20 W. JACKSON. SUITE 1410.

LOCKER RM., $60, R. B.; 2D COOK, $65, r. b.; housemaids, $18; waitresses, Jensen, 152 N. Clark.

GENERAL PLACEMENT—
HSWK. GIRLS, $18 | WAITRESSES, $15
4753 BROADWAY. ROOM 732.

YOUNG HEAD WAITRESS—COFFEE SHOP, Ind.; $100 mo. Other positions, hotels, clubs, resorts. 301, 417 S. Dearborn.

MANICURISTS—LIVE WEST, $30, TIPS; also extras. Cut-Rate, 108 N. Dearborn.

MAIDS—COL.; STAY OR GO; SHIRT IRONers. Apply at once. 5334 S. State.

BINDERY TIPPERS, PASTERS ...... Room 3039 Madison, or Allied, 173 W. ...

TRADE SCHOOLS.

A BETTER METHOD OF TEACHING

BEAUTY CULTURE

IN PRACTICE BY THE MOLER SYSTEM. You not only learn faster and better by this proper training, but you earn $100 while attending.

MOLER

Will finance you. Will place you in a shop when competent. Will equip you a shop if desired. Will qualify you to pass state examination. Will make your whole life work easier, better and more profitable. Day or evening classes. Call, write or phone.

MOLER SYSTEM,
512 N. State-st. Sup. 5456.

MARINELLO

Internationally Famous!

Marinello graduates are preferred by the most exclusive shops. We assist our graduates in securing excellent positions, or if they prefer, aid in opening their own shops. Call, write or phone Superior 3741 for our 38 page catalog.

NAME ....
ADDRESS ....

MARINELLO
SYSTEM OF BEAUTY CULTURE
24 N. W. Corner Chicago and Michigan-avs.

BURNHAM'S
Trains You to Make Big Money
IN YOUR OWN BEAUTY SHOP.
or—to earn a splendid salary as expert Beauty Operator. No High School education necessary. A few short weeks' training makes you a Beauty Expert. Day or Evening classes. Low tuition fee. Ask for Beauty Book FREE. E. BURNHAM SCHOOL OF BEAUTY CULTURE. Phone Randolph 3351. Est. 1871—138 N. State-st., Desk 20.

Be a Doctor's Assistant.
A short practical course in chemistry, urinalysis, bacteriology, physiotherapy, Swedish massage, nursing. NO BOOKS. NO THEORY. LOW TUITION AND TERMS. DAY AND EVENING CLASSES. Wells Street Clinic, 20 N. Wells-st.

SWITCHBOARD AND RECEPTION ROOM operating—Complete in 10 days; girls or women of personality find congenial work in doctors', dentists', apt. hotels, etc., through our expert training; shortest route to paying position. CHICAGO BUSINESS COLLEGE, 190 N. State-st.

SWITCHBOARD COMPLETE..........10 DAYS
COMPTOMETER COURSE..........15 DAYS
Positions waiting; earn $20-$30 wk. See us immediately if you need quick employment. Ph. Div. 5840. National Business Inst., 427 Diversey-pkwy.

AMBITIOUS YOUNG WOMAN OVER 18 TO qualify in accounting during spare time under direction of C. P. A.; experience unnecessary; give education, present employment, age, phone. Write T. ANGLIN, 1210 PURE OIL BLDG.

LEARN SWEDISH MASSAGE
Hydrotherapy and Physiotherapy. 6 weeks' course. Day or eve. classes. Write or call for free catalogue. NATIONAL COLLEGE, 20 N. ASHLAND-BLVD. SEELEY 6940.

SPEEDWRITING.
Take letter dictation, 80 to 100 words a minute after 27 class hours. Ask about our $10 scholarship. SPEEDWRITING SCHOOL OF CHICAGO, 155 N. Clark-st., Room 617.

COMPTOMETRY — 20 DAYS; PREPARE now, day or eve.; good oprs. in demand; pleasant work with future; quick, sure. Chicago Business College, 190 N. State.

LEARN BEAUTY CULTURE— By Practice Only. GERTRUDE HALE SYSTEM. 14 W. Washington-st. Suite 700-06.

COMPLETE $150 BEAUTY CULTURE course only $75 to fill class now forming. Easy terms. Positions day or eve. Nina Parker System, 14 W. Wash., Suite 500.

LEARN SEWING MACHINE OPERATING— Easy work; good pay; positions waiting. Master Operating School, 190 N. State.

GIRLS—NO EXPERIENCE; LEARN TELEGraphy; pays big salaries if qualify. M. McKnight, 155 N. Clark-st., Rm. 620.

THE CHICAGO HAIRDRESSING ACADEMY. All phases of Beauty Culture. 64 W. Randolph-st. Entire Second Floor.

LEARN THE HEIM SYSTEM OF BEAUTY Culture; red. rates this month; day or eve. classes. THE HEIM SCHOOL, 911 W. 63d-st.

CHICAGO ACADEMY OF BEAUTY CULture, Inc. An accredited school, 37 S. Wabash-av., Suite 707-9. State 4421.

SPECIAL TERMS IN BEAUTY CULTURE. Send for Elizabeth McGrath's free book. American School, 190 N. State-st. Dea. 4323.

CHICAGO HOSPITAL — STUDENT NURSES for 2½ yrs. training. 811 E. 49th.

DRESSMAKING—MILLINERY SCHOOLS.

DRESS AND MILLINERY DESIGNING. We give thorough training. Write for free booklet. MASTER COLLEGE, 190 N. State.

DRESS DESIGNING, DRESSMAKING, MILlinery. Forest Academy, 159 N. State-st.

PEACOCK SCHOOL OF PROFESSIONAL Millinery; compl. course. 1112 Stevens Bld.

LOST AND FOUND.

TO FINDERS.
If you have found a cat or dog, a pocketbook, jewelry or fur, and cannot locate the owner through the "Lost and Found" advertisements in The Tribune call and go through the "Lost and Found" index at the PUBLIC SERVICE OFFICE, 1 S. Dearborn-st. 1101 E. 63d-st. 4152 W. Madison-st.

TO LOSERS.
When you advertise a lost article in The Tribune your advertisement receives the benefit of free listing in The Tribune Public Service Office at 1 S. Dearborn-st. for a period of two months. Such service facilitates the recovery of lost articles. Advertise.

DIAMOND RING — LOST — WEDNESDAY night, probably in Yellow Cab. Lib. reward. 17th fl. Borland Bldg. State 4900.

DOG—LOST—IN VICINITY OF 82D AND Drexel, white spitz, brown eyes, brown spot near tail; answers to the name of "Tramp." Wore a harness. Child's playmate. Saginaw 4379.

DOG—LOST—WIRE HAIRED FOX TERrier, white body, brown and black ears, in vicinity 69th and South Shore-dr. Lost April 1. Reward. Hyde Park 9480.

FRATERNITY PIN—LOST—MY NAME ON back. Address J. D. McGuire, 162 E. Superior-st., or ph. Wab. 6641; reward.

HARTMAN'S BOOK—LOST—WITH MONEY. 3 wks. ago. Return Hartman Furn. Co or Mrs. H. A. Rojas, 4703 Bdwy., care K.Kenney.

KEYS—LOST—ABOUT TEN ON KEY CHAIN, Thursday morning. Reward. Address N 378, Tribune.

PEN—LOST—GREEN SCHAEFFER; NAME Elsa M. Meckel. Call Central 8750, Ext.20.

PHYSICIAN'S BAG—LOST—WITH INSTRUments. Vicinity of Sheridan-rd. and Argyle. Reward. Longbeach 0700.

PIN—LOST—LARGE OVAL MOSS AGATE, mounted in silver; very valuable; sentiment only. Address N Y 202, Tribune.

PIN—LOST—APRIL 2D, ALPHA DELTA PI pin, pearl studded; name M. Crawford on back. Reward. Delaware 3852.

Platinum Circle Brooch.
With diamond drop—Lost—somewhere between 209 Lake Shore-dr. and 222 E. Chestnut, or in Yellow cab night of March 30; lib. reward. Mr. Crowley. Wabash 8488.

SUITCASE—LOST—BLACK, TUES., CONtaining I. W. A. C. track uniform. Buc.1740.

WATCH—LOST, MAN'S PKT., S. W. SIDE, Tues. p. m. Rew. Address N 581, Tribune.

WATCH—LOST—LADY'S ELGIN; MONOgram, I. M. S.; reward. Columbus 9734.

WATCH — LOST — LADY'S, IN MAJESTIC Theater, April 1st. Reward. Briar. 8946.

GENEROUS REWARD.
Brief case, black. Lost aboard Jackson Park express. Contains camera and papers. Phone Webster 4149.

PERSONAL.

PERSONS WITNESSING ACCID. MONDAY nite, Mar. 31, 7 p. m. on eastbd. Lawrence-av. surface car at cor. of Lawrence and Western-av., causing injury to a young woman with a little girl who was thrown from a side seat onto platform of the car, will kindly get in touch with Mrs. J. McCormick, 5747 Fairfield-av. Ph. Ravens. 3977.

EMMA WOLF, OF 125 VALENTINE-AV., Queens, New York City, requests information as to whereabouts of her husband, Frank Wolf Jr., last heard from December, 1924, when he was stopping at Y. M. C. A. hotel, Wabash-av., Chicago, Ill.

ANY ONE HAVING INFORMATION OF Lizzie Brown and Ida Johnson, formerly of Manistee, Mich., please communicate with A. M. Hanson, 5222 N. Kimball. Irv. 0262.

I WILL NOT BE RESPONSIBLE FOR ANY debts contracted for by any one other than myself. GEORGE TRENDLER.

I WILL NOT BE RESPONSIBLE FOR debts contracted by any one but myself. FRANK L. CARLSON, 721 E. 89th-pl.

WILL PAY ONLY BILLS THAT HAVE W. V. Miller gen. signature after this date. W. V. MILLER.

FORD—COUPE, 1926, NUMBER 13,841,444. Will be sold for storage charges if not called for within 3 days. 3722 Southport-av.

BUSINESS PERSONALS.

PERSONAL—GIRLS, FOR A LIMITED TIME only this ad. will entitle any girl to a free marcel or finger wave, capably given under expert supervision. A very small charge for all other treatments. Daily 9 to 4. Monday, Wednesday, Friday evenings, 7 to 10. Marinello System of Beauty Culture, N. W. Cor. Michigan-blvd. and Chicago-av.

CASH FOR OLD GOLD, SILV., PLATINUM, jewelry, dental crowns. U. S. Smelting Wks., 39 S. State, corner Monroe, 4th floor.

MASSAGE ELEC. TREATMENT. ABBELL Inst., R. 1005, 109 N. Dearborn. Fra.4165.

CLUB AND ASS'N MEMBERSHIPS.

WILL SELL $500 ILL. WOMEN'S ATHletic Club Membership for $300, leaving city. Phone Rogers Park 4315.

TO RENT—ROOMS—CENTRAL.

WASHINGTON, W., 231 — ROOMS WITH bath; new fireprf. bldg.; 2 blks. city hall.

HOTEL MARCO, 510 S. DEARBORN-ST. Just on edge of loop; clean, warm outside rooms; $1 to $2 daily; $5 weekly and up.

TO RENT—ROOMS—SOUTH.

BLACKSTONE, 5519. DORCH. 4100.
UNIVERSITY HOTEL.
Beaut. furn. rooms each with priv. tub. shwr.; new bldg.; 2 bl. I. C.; $10-$14 for 1-2.

BLACKSTONE, 5714, HARVARD HOTEL— $7 up; U. of C.; I. C. X; free parking.

BLACKSTONE, 6221, 3D — NICELY FURnished room, near trans. Van.

DORCHESTER-AV., 5226. FAIRFAX 8210.
Dorchester Manor Hotel.
Wonderful rooms for $7 week and up.

DORCHESTER-AV., 6817. LITTLE HOTEL— New, quiet, homelike; $8 weekup; run. water, tub, shwr.; comf. lobby; I. C. trans.

DREXEL, 4730—NEWLY DEC. RMS.; PRI. bath; r. w.; tw. beds; beaut. home $5-15.

ENGLEWOOD ARMS HOTEL
824 W. 62D-ST. NORM. 7890
JUST COMPLETED. BEAUTIFUL ROOMS. WITH BATH, SHOWER. ALSO 1-2 R. KIT. APTS. REFRIG., VENTIL., HOTEL SERV.

FORTY-SEVENTH-ST., E., 1035— ROOMS, ROOMS, ROOMS, $5 up; modern.

GREENWOOD-AV., 6220. PLAZA 4800.
GREEN BRIAR HOTEL.
Beaut. furn. rooms, each with private tub, shwr.; new bldg.; nr. I. C.; $9-$15 for 1-2.

HYDE PARK-BLVD., 1412—NICELY FURN. rms., hot wtr., phones; semi-pri. bath., homelike; $7 wk. up. I. C. X, bus, surf.

HYDE PARK-BLVD., 5488—CECIL HOTEL— Rms., $6 to $12; I. C. exp., bus, park.

KENWOOD-AV., 5519. PLAZA 2110.
SLEEPING ROOOMS. $4 WK. UP.
Hskpg. apts., $6 up; 24 hr. serv.; I. C. X.srf.

KENWOOD, 6522—NEAT, COZY RM. FOR bus. man; 1 b. I.C., L; $5. Lewis. Mid.5085.

KINGSTON, 7502, APT. 202—LIGHT RM. 1 or 2; kit. priv. opt. So. Shore 7506.

LAKE PK., 4929, VILLA MAREE—BEAUT., homelike rooms; a clean, quiet place to live.; rm. phone, maid serv. $6 up. I.C., surf.

LAKE PK., 4949—SUIT. 1 OR 2; NEWLY furn., reas., near I. C., bus, surf. Ken.4426.

LINCOLN-ST., S., 6235—COZY SUNNY RM., mod., priv. home; gent.; $5. Pros. 5794.

NORMAL, 6400, NORWOOD HOTEL—LGE. light double rooms, new bldg.; $10; adj. bath, $12; close to surf., L and bus; reasonably priced meals; complete kitnt. apts., $65 a month. Englewood 3700.

OAKENWALD, 4528—COZY ROOMS, PRIV. home, ex. trans., $5. Drex. 0552.

SOUTH PARK-AV., 6014—SOUTHWAY HOtel. Large, light dbl. rms.; new bldg.; $7; adj. bath, $10; close to surf., L and bus. Coffee shop in building. Normal 6700.

UNIVERSITY, 6449, 1ST—NICE. FURN., adj bath; all trans. 2 weeks' concession free. $5-$6. Dorchester 8338.

WOODLAWN, 4541—REMOD. NEW. DEC.; slpg. rms., $4 up; also 1 room kit. apts.

LG. PLEAS. RM., SUIT. FOR 2, WITH YG. marr. cple. Call after 6 p. m. Pros. 7302.

Hotel Rooms.

Parkland Hotel
FACING JACKSON PARK.
FRONT ROOMS, $8 WEEK.
One block to L. I. C., surface, and busses.
1550 E. 63D-ST.

TO RENT—ROOMS—SOUTHWEST.

HARDING-AV., S., 2639—2 LARGE RMS. combined, for 2 gentlemen friends. $5.

TO RENT—ROOMS—NORTH.

BELMONT-AV., 1632. BITT. 1740.
HOTEL DASHER.
Rooms with bath, show., $8 wk.; hotel serv.

BROADWAY, 4049— BUCK. 7540.
BROADWAY ARMS.
2 RMS., $10-12 WK.; 3 RMS., $15 WK.; 2 RMS., $35-$50; 4 RMS., $60 MO. UP. BEST TRANS. SHERIDAN L. BUS. SURF.

CHESTNUT, E., 195—NICELY FURN. SGL. rms., $7-8; close to lake; walk. dis. loop.

Clarendon Beach Hotel.
Rms. with pr. bath, $7.50 wk., $30 mo., $8 wk., $35 mo.; others, $9-$10 wk., $40-$45 mo.; full hotel serv.; homelike. 831 Wilson.

DEARBORN-PKWY., 1447—9 MIN TO LOOP.
DEARBORN MANOR.
Large, homelike, attractive rooms; well kept.; comfortably furn. at Lincoln Pk.; reas.

DEARBORN, N., 1425—DEL. 9824.
No extra charge for 2 in a room. Newly decorated rooms. $6 WEEK UP.

HAZEL, 4443, 1ST—LGE. PLEASANT FRT. rm., adj. bath; priv. home; 1 blk. e. of Sheridan-rd., bus, L surf. Longbeach 3844.

KENMORE, 4943. LONGBEACH 4234.
HOTEL NORTHMERE.
All outside, light, airy, newly dec. rooms; every room with bath or shower; hotel service; all transpor.; rates $7 week and up.

KENMORE-AV., 5047 — LONGBEACH 0815.
HOTEL DU PONT.
All modern rooms; $7 per week and up.

KENMORE, 4618 HOTEL KENMORE—$6-14 week. Longbeach 2720. Wilson-av. L, bus.

KENMORE, 4927—SGL. AND DBL. RMS., $4-$6; kitnts., $6; r. w.; nr. lake; all tra.

LA SALLE-ST., N., 1432—10 MIN. TO LOOP
NEW PAXTON HOTEL.
Beau. furn., all with priv. bath. Single, $8 up; double, $10 up per week; trans. rate $2 up. A hotel for homelike people. Moh.0541

LELAND, 818—SUNNY FRT. RMS.; QUIET; nr. lake; sgl.-dbl.; other rms., $4.50 up.

LOYOLA-AV., LGE. ATTRAC. FRONT RM., shwr., res., bus, L, surf. Sheldrake 5993.

MAGNOLIA, 4528—ATTRAC. SGLE. RMS., nicely furn.; run. water; Wils. L, bus; rea.

MAGNOLIA, 4637—DESIR. RM., NEWLY dec., reas.; gentiles; pri. fam.; Wil. L bus.

MAGNOLIA, 4429—ATTR. FRT. RM. IN RL. home; men pfd.; $7; ex. tr. Call after 3.

MAGNOLIA, 4639, HOTEL MARGMONT— Beau. sgle. r.; r. wat.; $6 wk. Wils. X.bus

MAPLE, W., 12—SGLE., DBLE. ROOMS, low rent; no rooming house; nr. lake.

MELROSE, 454, HOTEL DEL MONTE—ATmosphere of exclusive club. Special invitation college men, women. Lg. rms., flooded with sunshine. R. only $8 up; with mls., $16.

MICHIGAN, N., 845—ATTRACTIVE DBL., sgl. rs.; pri. bath. Also studio; walk to lp.

NEWGARD, 6442, 2D—FRONT RM., PRI. fam., nr. Loyola L; Devon, bus. Holl.0950.

OHIO, W., 27—MOD., NEW, DEC. SGL., DB. rms., run. water. Walk. dist. $3.50 up.

ONTARIO, E., 111, 2D—DOUBLE-SINGLE rms., reas.; walking distance of loop.

OSGOOD, 3743, 1ST—ATTR. RM., ADJ. LG. bath; or beaut. fr. rm.; real home, pri. fam.; 1 or 2 gents; $5. Well. 9645. L.b.sur.

PINE GROVE, 2744, NR. DIVERSEY—NICE light sgl.-dbl. rms.; some with priv. bath or shwr.; $6-9; also lge. front. rm. with tw. beds; comp. hotel service; exc. trans.

PINE GR., 3610-12—NICELY FURN. FRT. rms.; inador; run. water; $7 up; all trans.

RUSH, 751—ROOMS IN LARGE HOME; UNusual attic studio. Del. 3852.

SHEFFIELD-AV., 3752 — SGL. AND DBL. rms., $4 up; steam heat, elec.; Sher. L.

SHERIDAN, 4101— BUCK. 7450.
THE STIRLING.
SLEEPING ROOMS, $7, $8, $10 WEEK UP. BEST TRANS., SHERIDAN L. BUS, SURF.

SHERIDAN, 4035. LAKE VIEW 4220.
SHERCOMBE HOTEL.
Single, double rooms, $6 to $9; telephone, run. water; 1 blk. Sher. exp.; bus to door.

SHERIDAN-RD., 4900, 2D—1 LGE., SUNNY rm. opp. front hall, adj. bath; 1 sunny rm., priv. bath, and pch.; all trans.; close to lake; bus, men pref. Rav. 8433.

SHERIDAN-RD., 4059—NICE LARGE SGL., dbl. rms., $5-$8; also 2 rm. kitnt., with priv. bath, $10-$12; nr. elev., bus and surf.

SHERIDAN, 4930, 4334—LOV. HOTEL R'S.; $6; dbl., $8; connecting, $7 ea.; Pkg. spc.

STATE-PKWY., N., 1341—EXCLUSIVE CLUB for girls; exc. meals; attract. rooms.

STATE-PKWY., N., 1540—ROOMS IN ARtistic home for girls; bkfst. opt.; bus, sur.

WINTHROP, 5054 *PH. LONGBEACH 8933.
HOTEL FRANCES
100 brand new rms., with beau. tile baths; all with tub and shower. This hotel is conceded to be the best furnished hotel on North Side. Ideal location. Gar. 1 blk. Argyle exp., bus, surf. Rates as low as $8.50 week, $2 day.

WINCHESTER, 4206, 2D—FRT. RM.; QUIET, priv. fam.; ex. trans. Graceland 1051.

WINTHROP, 4826. CASTLE HOTEL. 100 rooms, elegantly furn., $7 week up; transients accommodated; ¼ blk. Lawrence L.

WINTHROP, 5530 — NR. L; NEW HOTEL and 1 rm.; mod., clean and quiet; $8 wk. up.

NORTH-AV. Y. M. C. A.
1508 Larrabee. $4.25 up. Nicely furn. lounge, clubrm., cafeteria, gym., swim.; free pkg. Perm. and transient guests; 10 min. lp.

LARGE ROOM, 2 CLOSETS, PRIVATE FAMily; home and kitchen privilege; new grand piano, 2 baths; near Linc. Pk., ½ block Sheridan-rd. and bus; reas. Lake View 9299.

UNUSUAL RM.—OFF BATH; LG. CLOSET; opp. lake; radio; exc. tran. Ard. 2445.

BEAU., LG., LT., COOL RM.—ADJ. BATH; pri., adult fa., nr. lake. Best tr. Sun.6379.

3D FL. FRNT. RM., PRI. FAM., SUIT. 1 or 2, near lake. Ardmore 2819.

FRONT ROOM, ADJ. BATH; GENTLEMAN; pri. fam.; ex. tr. Rogers Park 2352.

Hotel Rooms.
HOTEL HALIBURTON—½ BLOCK L, BUS; newly dec.; all lge. outside rms.; lowest rates in Rog. P. 6954 Greenview, cor. Morse.

TO RENT—ROOMS—NORTHWEST.

CICERO, N., 3216—$9-$12 WEEK. NEW HOTEL ELINOR. Quiet, home-like rms., pr. and conn. bath.

FULLERTON-AV., 3919, NR. CRAWFORD— New hotel, 70 rooms, with priv. or conn. bath; $9-$12; full service. Phone Cap. 2101.

KEDZIE-BLVD., N., 2530 AND 2506—RMS. $6 and $8. Opp. Logan Square "L."

KEDZIE-BLVD., N., 2402—CLEAN, NICELY furnished rms., 1 blk. to "L." Alb. 0264.

TO RENT—ROOMS—WEST.

CONGRESS, W., 1528—LARGE, LT. FRT. rm., either light hskpg. or slpg., suitable for 3. Haymarket 8071.

JACKSON-BLVD., 3907 — NICELY FURnished room; good trans. Nevada 3749.

WARREN-BLVD., 3137—WELL FUR. CLEAN sleeping rms., $4 and $5. Van Buren 6230.

WASHINGTON-BLVD., 4114, V. B. 7300.
PARADISE ARMS HOTEL.
Rooms with bath, $9 wk.; hotel service.

WASHINGTON, 2663, 2D—FRONT RM., $4; stm. ht.; brd. opt.; gd. trans. Seeley 2085.

WASHINGTON-BLVD., 3122, 2D—LGE. FR. sun par. r., tw. beds; gd. home; bus, sur., L.

UNION PARK HOTEL.
At Washington, Warren, and Ashland-blvd. Beautiful, homelike rooms; modern grill; best transp., 5 min. Loop; rate $10 wk. up.

THE VINCENT, 1439 W. VAN BUREN—80 beaut. furn. rms. See them. They're different. Hot-cold water ev. rm., $5-$6 week.

Hotel Rooms.
ADAMS, W., 1519. PHONE HAY. 4670.
WEST SIDE'S FINEST
HOTEL ADAMS
125 newly decorated rooms with bath. EXCEL. TRANS.—BUS, L, SURF. RATE $7 UP PER WEEK.

NEW WESTLANE HOTEL.
4505-7 W. WASHINGTON-BLVD. Just comp., all with bath, shower, in-a-dor beds; hotel service; reas. rates. Este. 1868.

TO RENT—HOUSEKEEPING ROOMS.

South Side.

BLACKSTONE-AV., 5461-63—1-2-3 R. APTS., com. fur.; $9 up; I. C., 9 min. Lp., surf.

BLACKSTONE, 6627—4 RMS.; RL. KIT.; pri. bath; $17. 2 rms., $10; all trans.

BLACKSTONE, 5601—1-2-3 RM. APTS. $8 up; slpg. rms., $5; well fur.; I. C. X., bus.

CORNELL, 5440—BEAUT. LRG. 1 RM. KIT., adj. bath; also slpg. rms.; reas.; I. C. X.

COTTAGE GROVE, 6505—2 RM. KIT. APT., gas, elec., linens furn.; newly dec.; all outside; $9 wk. up; L, surf.; slpg. rms., $4 up.

DORCHESTER, 6021—SUNNY, LIGHT 1-2 r. kit. apts.; co.; $7-11; I. C., L, bus, surf.

DORCHESTER-AV., 5222—1-2-3 RM. KIT. newly dec., maid serv.; I. C. x., bus, surf.

DREXEL-BLVD., 5000—
THE CARLTON.
Clean, comf. 1 to 3 rm. apts., $37.50, to $70 mo.; completely furn.; also sing. rms., $5 and up; bus at door; surf. 1 blk.

DREXEL-BLVD., 4642, GLADYS APTS.— Nicely furn. 1-2-3 rm. kit. apts. fac. blvd. $9 up; everything incl.; slpg rms., $6-$7.

DREXEL, 4320—LGE. LGT. HSKPG. RM.; adj. bath; lge. closet; bus at door; nr. L.

FORTY-FOURTH-PL., E., 1217—3 RMS.; com. fur.; rl. kit. and pch.; I.C., L, s.; $9.

GREENWOOD, 4458 — 3 RMS. AND BATH, facing 45th-st.; over priv. garage; heat, light and gas; suitable 3; $50. All trans.

HARPER, 6020—1 AND 2 RMS., ATTR. furn.; hskpg. apts.; wall beds; all trans.

HARPER, 6443, 2D—1 AND 2 ROOMS, $6 and $8.50; I. C., L, and surface.H.P.3470.

HYDE PARK-BLVD., 1430—1-2 RM. APTS., frt., $9 up; new. furn.; suit 2-3; swbd. ser.; 9 min. loop; bus to door.

HYDE PK.-BLVD., 1411—1 RM. KIT.; PRI. BATH, $9; OTHERS, $7-$10; 3 RMS., SUN PAR., $12.50; SLPG. RMS., $5 UP.

INGLESIDE, 6026—CHEAP RENT, WARM 2 rm. suites, unusually well furn., $10 up. Sgl. suites, comp. for hskpg., $4.50-$5-$7.50.

INGLESIDE, 6026—2 R. FR. SUITE, WTR., wall bed, overstft. furn., pia; very reas.

INGLESIDE, 6158—2-3 R. APTS.; UNFURN. $30 up or furn. $42.50 up; L. Mid. 5145.

KENWOOD, 6149—COMPLETELY FURN. hskpg. apt., $8; adults; I. C., L, Surf.

KIMBARK, 6115—CHEAP RENT, $4.50-$10, 1-2 rm. suite, comp. kitnt., r. w.

KIMBARK, 6045—2 WELL FURN. FRT. and rear; real kit.; w. ht., ecrd. pch.; reas.

KIMBARK-AV., 5327—1-2-3 HSKPG. RMS., also slp. rms., run. water; $5 up; all tr.

LAKE PARK, 4929, VILLA MAREE—BEAU. lge., sunny kitnt., maid serv., room phone. A clean, quiet place to live; all trans.

LAKE PARK, 4324—2 R., PR. B. AND PCH. Fr. slp. r., r. w.; new. dec. $5-$8. All tr.

LAKE PARK, 4919—1-2-3 KIT. APTS., $7-$15; maid ser.; auto sp. free; I. C. X.

MICHIGAN, 2444—MORE FOR LESS $$. Kitnt., pr. bath, fr. lt., gas. $7-$12 week.

MICHIGAN-AV., 2107—3 ROOMS AND KIT., fur. apt., 1st fl.; children welcome.

SIXTY-FIRST, E., 837—2 RM. KIT. APTS.; comp. furn.; pr. bath; reas.; good trans.

SIXTY-NINTH-ST., W., 623—HOMELIKE, 1-2 rm. hskp. apts.; furn.; pri. bath $5-10.

SIXTY-SECOND-ST., E., 922—100% FURN. Clean. 2 rm. apts., roll bed, r. w., etc.,$11.

SIXTY-SECOND-ST., E., 1026—NEW. DEC. 1-2-3 rl. kitnts.; overstuffed furn.

UNIVERSITY, 6146—1-2-3 RMS., $5 TO $13; furn. to suit; car space; all trans.

North Side.

BELDEN, 1045—1-2 R. KIT., R. W., $5.50 up; 2 r., suit. 4; new. dec. Fullerton X.

BRIAR-PL., 732, NR. CLARK—2 R. SUITE, rl. kit., for 2-3; reas.; slpg. rms., $4.

BROADWAY, 3622—CLEAN, COMF. 2 RMS., rl. kit. and maid serv.; very reas.

BROADWAY, 4040—COMPLETELY FURN. 3 rms., $9 wk. Also sgl. and dbl. kitnts.

BURLING, 2839, NR. DIVERSEY-CLARK; new. dec. 1-2 rm. kitnt.; clean, qt.; $7 up.

BURLING, 2533 — NEAT, COMF. 2 RM. suites, $7-11; slp. rm., $4. Linc. 5481.

CHESTNUT, E., 11—NEW. DEC. BEAU. furn. 4 rm. apts.; pri. bath; $17.50; w. d.

CLARENDON, 3950. $8-$11.
CLARING APTS.
Attractive 1-2 rm. kit., complete, free linen.

CLARENDON, 4718—1-2 KIT. APT., $8 UP; nly. dec., h.gr. bldg. on lake, free bus toL.

CLARK, N., 1004 OR 853—MOD., NEW. DEC. 1-2-3 RM. HSKPG., $7 UP. Sgl., dbl. rms., run. w., $5 up. Walk. dist.

CLARK, N., 1029—NICELY FURN. 3 RMS.; $12 wk.; walk. dist. Lin. 1208.

CLEVELAND-AV., N., 2217 — HSKP. RM., kit., oven; $7; s. hsk. r., $4; adts.; L. Pk.

GENEVA-TERR., 2342—ATTR. EXTRA LG. 4 r. Eng. bsmt., $15; beau. lg. 1-2 r. apts.

GENEVA-TERR., 2338—ROOM AND KITNT. Newly furn.; nr. Lincoln Park; $8.

HAZEL-AV., 4327—BL. E. SHER. 3 RMS., nicely furn., bath, pch., reas. LakeV.4235

KENMORE, 5132—1-2 R. KIT.; FREE GAS, lights, linens; daily maid serv.; all outside rooms; newly dec.; good trans.; $7 up.

KENMORE, 4900—QUIET, REF. SUR.; EXcep. beau. 1-2-3 r.; encl. slp. pch.; 3 bed; piano; only $12-21. Best trans.; free pkg.

KENMORE, 5642—1-2 R. PRI. BATHS, INC. pch., elec., gas, lin.; L, bus, sur.; $7 up.

KENMORE, 4640—1-2-3 RM. KIT. APTS., phone service. $10-16 wk. Wilson L, bus.

KENMORE, 4132 — 2 ROOM KIT.; PRIV. bath; suit. for 4; com. furn. free; $8-$10.

LA SALLE, N., 1555—2 RM. KIT. APT.; suit. for 3; new. dec.; nicely furn.; reas.

LAWRENCE, 930—1-2 RM. KIT., CONNECT. bath; free parking space; "L," bus; $8 up.

LAWRENCE, 829—WONDERFUL 1-2 ROOM kit., $6 up; newly dec.; free maid svc.

LELAND, 860, 3 LGE. RMS., NLY. FURN. Acc. 3 or 4; $15; also bsmt. apt.; $10.

LELAND, 843—BEAU. FURN., 2-3, SUN par. apt. accom. 4; real bedrm.; $11-$13.

MAGNOLIA-AV., 4836-40 — ATTRACTIVE rms.; low rates; free gas and light.

MAGNOLIA, 4419—NEWLY DECOR., 1 AND 2 rm. kitnts., also slpg. rms., $6 up.

OAKDALE, 441, 2-3 RM. SUITES, SUIT. 3 or 4; new. furn. and dec. Nr. Lin. Pk.

PINE GROVE, 3711—1-2-3 RMS.; NEWLY furn.; rollaway bd., piano; pr. pch.; reas.

RACINE, N., 4418 — TO RENT — 1-2 RM. kitch. apts. with des. sun parlor; 2 beds.

ROKEBY, 3810—NEWLY DEC. LGT. HOMElike kit. apt.; frt. view; opp. bath; Sher.L.

SHERIDAN, 4101. BUCK. 7450.
THE STIRLING.
Young Men—Yng. Women; Apts., Maid Serv. Our bldg. covers city blk.; all outside rms. 1, 2, 3 rms., fur., $50-$80 mo.; $15 wk. up. BEST TRANS., SHERIDAN L BUS, SURF.

Sheridan, 4035. L. V. 4220.
2 room apartments; wall beds; private telephone; $45 per month.

SHERIDAN, 4332—BEAU. 1-2-3 RM. APTS.; very artistic, $8-$12; free pkg.; best trans.

ST. JAMES-PL., 452, AT LINC. PK.—LRG., neatly furn. 2 rm. apt. Div. 8219.

ST. JAMES-PL., 420, AT LINCOLN PARK— Furnished, new. dec. 1-2 rm. kit., $8 up.

WEBSTER, 436—NICELY FURNISHED 1 & 2 room kitchenettes, $7-$12.

WINTHROP, 5346—KIT. APTS., SLPG. RS. cln., quiet; ½ blk "L" surf.; $6.50 up.

1034 BYRON-ST.
1 room kit.; outside rms.; daily maid serv.; 1 block Sheridan L, bus, surface; $6 up.

VISITORS IN CHICAGO.
The Brittany Apts., 5528 Kenmore, offer you home privileges at very reas. rates.

Northwest Side.

KEDZIE-BLVD., N., 2530—1 AND 2 ROOM kitnts., $12 and $15. Opp. Logan Sq. "L".

MILWAUKEE, 1928—SGL. AND DBL. KIT.; good trans.; outside rooms; $8 up.

West Side.

MADISON, 4312—2 FRT. AND 2 SIDE RS., for hskpg., also single, $5 up.

WARREN, 3158—KITNT., NICELY FURN., r. m., in-a-dor bd., $7-$12; gd. trans.

WARREN-BLVD., 2955—2 RM. FURN. APT. for light hskpg., $10 week. Nevada 3715.

WARREN-BLVD., 3137—2 RM. FURN. APT. for light hskpg., $10 wk. Van Buren 6230.

WASHINGTON-BLVD., 2147. JACKSON-BLVD., 2944.
Mod. kit. apts., priv. baths; $8.50 to $14.50.

BOARD AND LODGING—SOUTH.

EGGLESTON, 5940—LGE. RM. AND BOARD, priv. home; gar.; reas. Normal 4003.

INDIANA, 2358, APT. 702—ROOM AND board for 2 men, $9 a week.

OAKLEY, S., 6520—BOARD, ROOM, LODGing incl., $11 a week. Hem. 0706.

WOODLAWN, 6547—PRI. HOME, FRT. RM., $9-$10, I. C., bus, L, surf. Fair. 9831.

WOODLAWN-AV., 6037 — BOARD, ROOM; hm. cook.; nr. I. C., bus, L. $10.H.P.2085.

GD. HOME AND EXCEL. CARE FOR CHILD; 1-4, in private home. Stew. 0263.

COMPLETE CARE FOR AGED AND INVAlids, mild mental cases; reas. Midw 1603.

BOARD AND LODGING—NORTH.

ALDINE, 616—GIRL SHARE RM. WITH same; pri. home; also sgl. rm. Well. 5069.

BROADWAY, 2862, LRG. LGT. RM., SUIT. 1-2; gd. meals; ex. trans.; reas. Buck.5904.

BOARD AND LODGING—NORTH.

EASTWOOD, 857. SHERIDAN, 845. Enjoy a real N. S. home! Attr. rm., exc. board, piano, radio, all tr. Ardmore 3145.

KENMORE, 5447—LRG. RM., SUIT. 2; EX. brd.; real home; bus, L; reas. Sun. 7986.

MICHIGAN-AV., N., 843 — EXCLUSIVE home, dbl. rm., twin beds, priv. bath.

PAULINA, N., 3640—EX. HOME AND BRD. in pri. fam.; gd. trans. Julien. Buck. 9343.

PAULINA, N., 4886, REAL HOME, GOOD mls.; suit. 1-2-3; $10 ea.; all tr. Ard. 1847.

SHERIDAN, 915—THE GRACELAND—SUIT. for 2 or 3; bath; ex. board. Grace. 7379.

WILSON, 856—SUNNY RMS., EXC. BOARD, beach, bus, exp. L. $9-$11. Sun. 1190.

DOUBLE-SGL. RMS., GD. BOARD; EXCEL. trans.; girls, $7-$9. Lake View 2932.

NURSE WITH IDEAL HOME IN ROG. PK. wil. take aged or nervous patient or mild mental; best of care. Sheldrake 2981.

BOARD AND LODGING—NORTHWEST.

LOGAN-BLVD., 3003—RM., LGE., PRIV., gd. trans.; stm. ht.; reas. Mrs. E. Weber.

LUNA, N., 2842 [5500 W.]—COMF. RM., pr. fam., home cook.; gd. trans. Pen. 9089.

BOARD AND LODGING—WEST.

LARGE BEDROOM WITH SUN PARLOR IN nurse's home for convalescent or elderly person. Columbus 9520.

HOTELS.

Charlevoix Hotel
NEW MODERN BLDG.
LOCATED WITHIN HALF BLOCK 63D-ST. ELEVATED, 20 MIN. TO LOOP; SURFACE AND SHOPPING DISTRICT. CLOSE TO I. C. ALL ROOMS BEAUTIFULLY FURNISHED; SHOWERS AND BATH; WILL ACCOMMODATE 1 OR 2; ALSO FRONT ROOMS WITH TWIN BEDS; COMPLETE HOTEL SERVICE; NEW STEINWAY GRAND PIANO IN LOBBY FOR GUESTS; SHORT WALK TO CHICAGO UNIVERSITY, JACKSON PK. AND GOLF COURSE.
$9 WEEK AND UP
PLAZA 8500.
6215 UNIVERSITY-AV.

New Hotel Mayflower
NOW OPEN
262 rooms, each with private bath and shower; 1½ blks. to I. C., surface, and "L."
$10 WEEK UP.
6125-35 KENWOOD-AV.

CLARIDGE HOTEL
1244 N. DEARBORN-ST.
UNDER NEW MANAGEMENT.
10 MINUTES TO LOOP.
NEWLY DECORATED. COMFORTABLY FURNISHED. HOTEL ROOMS AND SUITES. Swimming pool, gymnasium, handball courts, electric-cabinets, etc., available without charge to our guests.
Cafe in Connection.
300 ROOMS
$8 PER WEEK AND UP.
MR. J. M. BAER, RES. MGR. Tel. Superior 4980.

The St. Clair
DELIGHTFUL APARTMENTS AND HOTEL ROOMS. JUST A STEP TO THE LOOP.
MODERATE RENTALS.
Living room and kitchenette..$90 a month
Living room, bedroom and kitchenette ....$145 a month
Hotel rooms..........$65 a month
Complete hotel service, ultra mode. Cafe, Coffee Shop, Commissary. Beauty and Barber Shop. Free parking space. OHIO AT MICHIGAN. SUPERIOR 4660.

HOTEL CASS
640 CASS-ST.
WALKING DISTANCE TO LOOP.
210 Rooms,
All with bath or shower.
$12 per week and up.
Coffee shop in connection.
Mr. E. J. Meelbush, Res. Mgr.
Phone Superior 4030.

Luxurious New Furnishings.
Gold Coast's New Address.
Opp. Casino and College club
201 E. DELAWARE-PL.
1 block South of Drake hotel. Bus at door; 50c cab fare to loop.
3-5 Rs., 2 Baths, $140 mo. up
Light, Gas, Refrig. Free.
Food shop, valet service. Superior 1480.

CARLING HOTEL
174 Rooms. All With Tub or Shower. Weekly, $7 up; daily, $2 up; 5 min. to Lp. Catering to homelike people. Mohawk 1200.
1512 N. LA SALLE-ST.

PALAIS BROMPTON HOTEL
RATES $8 WEEK UP. Overlooking Lincoln park. Restaurant. 528 BROMPTON-AV. GRACE. 3840.

MIRA-MAR HOTEL.
$10 to $18 weekly; 1 or 2 persons; $2-$4 daily; close to I. C. and all transportation. 6218-WOODLAWN-AV. PLAZA 1100.

TYLER HOTEL.
2124 S. MICHIGAN-AV. Homelike, comfortable rooms, baths and phone. As low as $6 per wk. Victory 9300.

HOTEL EASTGATE.
On Ontario and St. Clair-sts. JUST A WHISPER FROM THE LOOP.

THE WEDGEWOOD.
ROOMS, $13-$18; SUITES, $20-$35. WOODLAWN AT 64TH-ST. FAIR. 5800.

ALLERTON HOUSE.
Radio speaker in every room. Rates $12.50 a week up. 701 N. Michigan-av.

APARTMENTS AND ROOMS TO SHARE.

MAN WILL SHARE 5 RM. MOD. FURN. apt. with marr. cpl.; entire use of kitchen and dining rm. All trans. Irving 4881.

BY CLEAN CUT YOUNG MAN; NO ROOMing house; give details. Address N 579, Tribune.

WTD.—YOUNG GIRL TO SHARE 4 RM. apt. with same; refs. ex. Sheldrake 7391.

TO RENT—HOUSES—SOUTH.

Beverly Hills 8 Rm. House.
Rent or sell reas.; fireplace; 1 car gar.; lot 75x220; rent $85; trees and shrubbery; immediate possession; nr. Rock Island. Bev. 3911.

6942 CLAREMONT-AV.—5 R. BRICK BUNgalow. Steam heat. Garage. Pros. 4133.

RENT OR SELL—8 RM. BRK. RES., 1122 E. 44th; A1 cond.; reas. Cent. 5715, 12-4.

TO RENT—HOUSES—NORTH.

UNUSUAL OPPORTUNITY TO RENT; CAStlewood-ter., e. of Sheridan-rd., 8 lge. rms., carpeted; gar. R. Langhenry. Longb. 0938.

11 RM. HOUSE, ELM, NEAR DEARBORN; steam ht.; all outside. Ph. Delaware 8651.

TO RENT—HOUSES—SUBURBAN.

BEAUTIFUL NEW $25,000 NORTH OAK Park home, main flr., beau. liv. rms. and lavatory; 2d flr. 3 elegant chambers, colored tile bath and shower stall; attic, 2 bedrms. and bath; automatic gas heat; poolrm., laundry, vegetable cellar in basement; rent $150; will sell. Johnson Bros. phone Austin 3121.

BROOKFIELD BUNGALOW.
5 rooms and bath; newly decorated; furnace-heat; central location; $50 month. P. H. Bradley, Receiver. Phone Central 6702.

ON THE LAKE—EVANSTON.
Ultra mod. English home, beau. grounds; priv. beach; comm. to brokers. Univ. 1404.

5 R. BUNGLW., BROOKFIELD; CLOSE TO stm. and elec. tran.; $50; opt. to buy, rent as part payment. Austin 1601.

TO RENT—5 RM. BUNG.; 3 BLKS. TO L; $55 mo. 609 Lake-st., Maywood.

7 RMS., 2 CAR GAR. AT 220 WOOD-CT., Wilmette; $90. Phone Wilmette 851.

TO RENT—FURNISHED HOUSES.

5 RM. BUNG. COR., BEAUT. FURN., FR. ht., lrg. yd., 1 car gar.; trans. Ken. 8495.

TO RENT—FURNISHED HOUSES.

FURNISHED OR UNFURNISHED HOMES on N. Shore. MRS. FULLER, 1618 Chicago-av. Evanston. Greenleaf 7220.

KENWOOD-AV.-48TH-ST., 10 RMS. FURN. complete; hot wat. ht. Call Mr. Bentley, eves., H. P. 0530. Days, Cen. 2485.

WANTED—TO RENT—HOUSES.

IN GLENCOE, 6 RM. HOUSE WITH 2 baths and gar.; ref.; May to November. Address N F 205, Tribune.

TO RENT—APARTMENTS.

SOUTH.

General List.

SEVILLE COURT APTS.
Close to I. C. express and surface. N. W. COR. 73D-PL. AND JEFFERY. New 1-2-3-4 rm. apts. with large clos.; free gas and refrig.; ext. bed, showers, etc., $55 up. Manager in lobby. Midway 6187.

WILSHIRE APTS.
Close to I. C. elevated and surface. 6450 KENWOOD-AV. Furnished and unfurnished new 1-2-3-4 rm. apts.; large, light rooms, closets, extra bed; elec. refrig. ventil.; elev.; free gas. Manager in lobby. Dorchester 6705.

7200
South Shore Drive
15 MIN. BY AUTO TO LOOP.
Choice two, three, four room apts., in best location of this district, on the real South Shore-dr., east of I. C. R. R. Very reasonable rent. Bus at door. Manager on premises. Saginaw 9399.

7201-19 YATES-AV.
3-4 RM. APARTMENTS.
Outstanding 3 and 4 room values at $60-$80. Fours have 2 bedrooms. Building fireproof and exceptionally well serviced; all rooms large with added feature of free electric icing; 1 block to I. C. South Shore station, bus, surf. cars, 2 blks. to priv. beach.
AGENT ON PREMISES.

Can You Beat These?
New bldg., elec. ref., showers, etc. 5 rms., $72.50; 4 rms., $65; 2 rms., $55. N. E. cor. 77th and East End-av. Stew.1445.
7650 AND 7709 EGGLESTON-AV. Beaut. apts.; elec. ref., etc., 3 rms., $50; 4 rms., extra bed, $65; 5 rms., bkfst. nook, sleep. porch, $75; 1 blk. to R. I. and surf.

$47.50-$60.00.
2-3½ RM. KIT. ICE INCLUDED.
Some with Bedrooms.
Near I. C., lake, shops, etc. N. W. COR. COLFAX-77TH-ST. A few furnished.

4441 GREENWOOD-AV.
NEW 3-4-5 ROOM APTS.
Very reasonable rentals for large, light, airy rooms; elec. refrigeration; excellent transportation. See janitor.

7020 JEFFERY-BLVD.
BEAUTIFUL 1-3-4 RM. APTS., NEW fireproof bldg., carpeted throughout; gas, refrig., electric radio incl. in rent; exceptionally lge. liv. rm., and bedrm.; ½ blk. I. C. sta. Bryn Mawr. Agt. on prem. Mid. 2383

The MIDWAY-WOODLAWN
8 STORY FIREPROOF.
2, 3 AND 4 ROOM APARTMENTS, FURNISHED OR UNFURN. ALL TRANS.
6104-8 WOODLAWN-AV.

1, 3 and 5 Rm. Apts., $40 Up.
Electric Refrigeration.
BUS AT DOOR. NEW BUILDING.
4336 Drexel-blvd. Oak. 4951.

5726 DREXEL—3-4 RMS. Gas and elec. incl., $35-$45.
812 E. 49th-st., 4 large rooms. Extra in-a-dor. $50-$65
GRUBB-LEVINSON, 907 E. 47th. Ken.9800.

BEST FOR MONEY.
N. E. cor. of 56th and Ingleside, 3-4-5 lge., lgt. rms., sun porch, elec. refrig., new fix. and stoves, beaut. dec., reas. rent. HOWARD & ORR CO., 82 W. Washington.

New Building—2-3-4 Rms.
I. C. trans.; canvas walls, tile baths, free elec. refrig.; mod. rental conc. N. E. Corner 66th-pl. at Dorchester. Agent on premises.

ONE TO SEVEN ROOMS.
Stove; steam; Ashland to Halsted; rent reas. or will rent furnished. 6200 S. Halsted. Wentworth 8049. Hemlock 9310.

JAMES G. BARSALOUX, Inc.
1501 E. 63d-st. Hyde Park 0010.
SEND FOR OUR COMPLETE LIST. APTS.—WOODLAWN AND SOUTH SHORE.

OAKWOOD-BLVD., 525—5 AND 6 R. APTS.; also 3 rooms with bath, basement apt., $30; exc. trans., bus, L, surf.; decor. to suit tenant. See janitor or Oakland 3140.

TO RENT—STM. HT. APTS. AT GATEWAY to World's Fair site; 2346-48 Calumet-av., 3 rms., $33; 4 rms., $40; 5 rms., $45. GEO. G. NEWBURY & CO., 8 S. Dearborn.

1127 E. 81ST-ST.—$60-$65-$70-$75; NEW 3-4-5-6 r.; I.C.; schls. Tri. 8358. Reg.2354.

One, Two, and Three Rooms.

2 ROOMS, $40
3 ROOMS, $50
I. C., 20 MINUTES TO LOOP. Elec. refrig.; S. W. corner 78th and Ingleside. See Agent at Building.

Attr. 2-3 Rms., $47.50-$60.
804 E. 58th-st.; free light, free gas; kitchen cabinets; light and large; facing park and Univ. of Chicago.
JOHN M. McCLUN,
217 W. 63D-ST. WENT. 1844.

6720 JEFFERY-AV.
1-2-3 rms.; electric refrig., tile bath and shower; elev. serv.; overlooking Jackson Pk., I. C. transportation. Agent on premises.
GEO. C. BOUR & CO.,
2010 E. 71st-st. Midway 0877.

2 AND 3 ROOMS.
Beautiful apts. 70th-pl. and Oglesby-av.; large, light rooms; 1 blk. to I. C., bus lines. Close to lake, school, and churches; refrigeration. Reduced rentals, $50 and $60. HEFTER & BEATTY, INC., 2327 E. 71st-st. Dorchester 8706.

2-3 ROOMS—LOW RENT.
Free gas, light, refrigeration; elev. serv.; choice loc.; I. C. and surf. Concession to desirable tenants. 1536 E. 69th-st., cor. Stony.

YOU CAN'T BEAT THIS!
A 2½ rm. beauty at 6721 Blackstone av. Dinette, kitch. Unusually large living rm. Close to park, bus, I. C. ONLY $60.

441 W. 79TH-ST.
3 RM. KITNT. APTS.; FREE REFRIG.; ROLLAWAY BEDS; GD. TRAN. LOW RT.

Four, Five, Six Rooms, and Larger.

5 LARGE ROOMS, ELECTRICAL REFRIGeration, convenient transportation; reasonable rent. See owner on premises. S. K. McINERNEY, 6735 Ridgeland-av. Pla. 6820.

WHITE—6 AND 7 RM.
HIGH GRADE APTS. SEE OWNER. 3839 S. Michigan-av. Ph. Boulevard 1446.

5 Rms., 6736 Merrill, 3d.
Lge., beau. apt.; free elec. refrig.; screen pch.; nr. I. C.; concession. Plaza 5448.

MODERN 6 RM. STM. HEATED APT. I. C. and surface trans. 5489 Lake Park-av. Arranged so that 3 rms. can be rented out. $55. Apply in store.

4-5 RM. APTS., $50-$60.
Steam heat; exc. loc. at 6804 S. Halsted and 805 W. 68th-st. Owner. Normal 1776.

7-8 ROOMS, 2 BATHS, $100.
Newly dec. throughout; bedrms. off hall; I. C. Exp. 1354 E. 48th-st. Kenwood 6194.

8533 DREXEL, 2D—5 BEAU. LARGE, LGT., rms.; glazed porch; Frigidaire; 2 blocks I. C. sta.; low rental. Stewart 1965.

1017 E. MARQUETTE, 3D, 4 LARGE SUNny rms.; Frigidaire; sublease; $65, concession; near I. C., Jackson park.

OCT. SUBL., 4 LGE. RMS., GLAZED PCH., Frigidaire. Rt. $55. Also concess.; good transp. 409 E. 72d-st., 1st. Rad. 2433.

5719 DREXEL, 2D—HIGH GRADE 5 RM. apt. and sun par., nr. U. of C.; only $75 mo. Frear-Delaplane. Hyde Park 7000.

2D FLAT, 7 RMS. AND REAR SUN PORCH 4 bedrooms; large and airy; mod. rent; best serv. Owner, 6217 Langley-av.

CALUMET-AV., 4857—FOR COLORED—5, 6, and 7 rms.; 1 blk. from Grand-blvd.; fine trans. See janitor or call Oak. 3140.

S. E. COR. 73D-COLES, 6 7 RMS., 2 BATHS; refrig.; 1 blk. surf., lake; 2 blks. I. C.

6 LARGE ROOMS, GD. TRANS.; VERY reas. 6336 Greenwood-av., 1st apt.

6 LG. LT. RMS., 2D, 4505 LAKE PK.; PRI. pch., 2 baths, G. E. ref., $77.50; I. C., L.

S. SHORE, 6727 CORNELL-AV., 7 RMS., 2 baths; free elec. refrig. Plaza 1684.

140 W. 66TH-ST.—5-6 RM. APTS.; STM., furn., and stove. All tr. Reas. Nor. 1081.

7226 SOUTH PARK-AV., MOD. 6 LG. LT. rs., glzd. pch., $70; gar., $5 ex. Stew.4717.

6 LRG., LT. RMS., STM. HT., $65; GAR. opt. 6431 S. Peoria-st. Wentworth 3748.

6708 ELIZABETH — MODERN 4 ROOMS. Janitor service. Prospect 4133.

7752 JEFFERY, MODERN 5 ROOM APT. with gar., $80; near Catholic school.

NEW 6 R.; 3 BEDRMS., ONE 14X14; BLK. I. C., stores; $85. 1127 E. 81st. Tri. 8358.

6 LIGHT RMS., HOT WT. HT.; ½ BLK. TO car. 7440 St. Lawrence-av., 2d. Vin. 0346

7952 RHODES-AV., 6 ROOM, ELECTRIC refrigeration. Phone Vincennes 2716.

4 LIGHT RMS.—$65; 120 E. 70TH; ROLLaway; free refrig.; gd. trans. Rad. 5387.

MODERN 5 RMS.; SLP. PORCH; $70; APR. conc; adults. 8110 Cottage Grove.

7314 SOUTH PARK WAY—5-6 RMS., JANItor serv.; brick gar.; $70. Stewart 0558.

TO RENT—APARTMENTS.

SOUTH.

Four, Five, Six Rooms, and Larger.

BERKELEY, GREENWOOD AND 43D-ST.
Compare Values Before Renting an Apartment.
Nowhere is this more important than in the selection of your dwelling. Here are apts. of 4-5-6-8 rooms renting from
$35 TO $75
in a newly decorated building
One Block from Lake
Very best transportation — I. C., street car, elevated, bus. Just the type for people who want a nice apt. reasonable—in fact.
THE CHEAPEST RENT ON THE SOUTH SIDE.
You owe it to yourself and family to see these apts. before renting. The money you save will go a long way for other necessities.
APPLY RENTING OFFICE.
1046 E. 43D-ST.

4-5-6 RMS., $85-$140
Large, light, airy rooms, south and east exposure, completely modern; canvas walls, attractively paneled, 2 tile baths with shower, Frigidaire, radiator cabinets and huge closets. Quiet, exclusive neighborhood, yet only a few minutes to loop by outer drive. I. C. exp. or bus. Apply at office of building. 1130 E. 46TH-ST., NR. WOODLAWN-AV.

SEE
5000 CORNELL
In the new Chicago Beach section. Lovely new 22 story building.
Tronnes & Co. State 0459.

118-130 E. 68TH-ST.
4 AND 5 ROOM APTS.
$55 TO $75.
Exceptionally desirable apts. at these low rentals; some with glazed rear porches; new bldg., near surface, bus. Plaza 3200.

THE FINEST NEW 5 ROOM APT., 9121 LAFLIN-ST.
IN THE BEVERLY HILLS APT. DIST. 3d flr., all large rms.; 6 closets, slp. pch., colored tile bath and kitchen; R. I. trans., 23 min. to loop. $97.50, incl. garage. BARRETT BROS., 9041 S. Ashland. Cedarcrest 1600.

HIGH GRADE 5 AND 7 RMS.
N. W. cor. 52d and Ingleside; 2 baths, large rooms, liv. rm. and dining rm. canvased; very reas. See janitor on prem. or call DRAPER & KRAMER, INC., 341 E. 47th-st. Oakland 1356.

AT BEACH, PLAYGROUND.
Must sublease at once distinctive 5 room effic.; South Shore; 100 steps from beach; large living rm.; casement windows; beam ceiling; 2 bedrms.; elec. refr.; dishwasher; move any time; very reas. Sag. 9519 eve.

4 ROOM APTS., $62.50.
Free Elec. Refrig.
Modern bldg.; I. C. transportation; tile walls & showers in baths; nr. lake & park. Apply 7334 Jeffery-av., 1st apt. or janitor.

6 ROOMS, 2 BATHS.
7412 Euclid-av. Brand new 6 rooms, 2 baths; breakfast nook, electric refrigeration and electric dishwasher; $150 per mo. Only one apt. left in this 3 apt. bldg. All rooms large and light. Fairfax 9300.

7 ROOMS, 3 BATHS—$225.
7412 SOUTH SHORE-DR.
in finest 3 apt. bldg. in South Shore. Sun par., sleep. porch, brkfst. nook, gar. Must be seen to be apprec. Ph. South Sh. 7290.

5 Rms., Reduced $67.50-$75.
Large roomy flats in 6 flat bldg. Encl. pch. Elec. ref. 1 blk. to I. C. sta., cars and stores. Agt. on premises. 1429 E. 67th-pl. or EDW. E. TAKKEN & CO. Fairfax 8200.

6 AND 7 ROOMS.
Choice large rooms, front and rear sun porches, 2 and 3 baths; 1st and 3d floors; $165 and $175; 5056 Woodlawn-av. or ph. Dorchester 7300.

HAMILTON PK.—NEW BLD.
7210 Lafayette; beaut. lge. 5 rms., artistic dec., canv. walls, tile bath; all built-in features; thermostat on range; R. I., 3 surf.; garage; congenial neighbors. Hem. 5355.

CORNER 5 ROOM APT.
All outside, light rooms; 7036 Oglesby-av.; rental $85. Others at $80. Refrigeration. Best value in South Shore. Phone Dorchester 8706.

7 ROOMS, 3 BATHS.
4726 GREENWOOD-AV.
Beautiful apt. in high class CO-OPERATIVE bldg.; large, light rooms; REASONABLE rent. GENTILES. See janitor.

N. E. 55TH AND GREENWOOD-AV. 48-58-68. RENTAL $50-$70.
DE WOLF-BARKER REALTY CO., 105 W. Monroe-st. Tel. State 7316.

SUBLEASE UNTIL OCT. 1 IN NEW 6 flat, 8141 Drexel-av., 5 large rooms, first floor, glazed porch, colored tile bath with shower, grate, and garage. 2 blocks to I. C. and surface. Concession. Radcliffe 1540.

1702 E. 69th—Cor. East End.
You will find this a superb 5 rm. apt.; every modern device; nothing omitted; all outside rooms; extra closet space.

1704 E. 69th—Near East End.
4 excellent rooms, sun parlor; large, light; very desirable; elec. refrig. and every convenience; schools, I. C. and surf.

6826 CLYDE-AV.
6 large, light rms., 2 baths; elec. refrig. Price cut to $125 a month. See Mr. Lynch. Midway 7802.

5 RM. EFFICIENCY AT $70.
Possession now; beautiful large light rms., elec. refrig., extra in-a-dor; nr. schools, I. C., surface, markets. 7417 COLFAX-AV.

VERY DESIRABLE 6 ROOM APT. IN ALmost new building. Large rooms; canvas walls; 2 tile bathrooms with shower. Extra breakfast nook. Elec. icing. Heated garage. Very reas. rent. 7731 Yates-av., 1st.

HYDE PARK.
SUPERB 6 RM., 3 BATH APARTMENT. Artistically distinctive; latest appointments. N. W. Cor. University and 52d-st. Mid. 7370.

5 ROOMS.
1522 E. 72d-pl., ½ block west of Stony Island, 1½ blocks to I. C. New 3 flat bldg. Formerly rented $90. Now $72.50.

8229 INGLESIDE.
6 rooms, shower bath, G. E. refrigerator, Unitem hot water; 2 blocks I. C.; garage available. Vincennes 3559.

4 RM. RENTAL BARGAINS
in this new bldg. at 7517 Cornell-av.; in-a-dors, sun parlors, 5 closets; near I. C. surf., stores, yet strictly residential; $60-65.

6922 PAXTON.
Very desirable 6 rm. apt., all outside rms., canvas walls, 2 baths, Gen. Elec. refrig., sleeping pch. Inquire on 2nd.

FOR RENT— N. E. Cor. 49th and Cottage Grove-av., newly decorated; large 4 room and bath flats. $55 and up.

Light 7 Rms., $65 and $75.
6439 Drexel-av., surf., L; priv. por.; fine for roomers; deco. to suit. Midway 6934.

4 BEAU. RMS.; ELEC. REFRIG.; I. C., ST. car, bus trans. 1616 E. 69th. Dor. 1104.

SOUTHWEST.

One, Two, and Three Rooms.

New Renting List Ready.
3148 W. 66th-st. Ideal airy 3 room apts. Elec. refrig. Rollaway beds. Showers, $55. F. H. HALVORSEN & CO., 3145 W. 63d-st.

Four, Five, Six Rooms, and Larger.

6106 S. WASHTENAW-AV.—6 LARGE LGT. rooms; hot; oil heat; 2d flat; enclosed back porch and private front porch; $63. Grovehill 2554.

NORTH.

General List.

Overlooking Lake—$80-$120.
3-4 rm. kit. apts., with bedrooms, attr. bldg., all mod. conv.; large rooms, spac. closets, firepl., tile bath, gas and refr. incl. 901 ARGYLE-ST. AT THE LAKE.

2-3-4 ROOMS, $45 AND UP.
722 Barry-av.; modern apts.; near Lincoln park; good trans.; elec. refrig.; concession. Janitor on premises or phone Bitt. 1606.

3-4-5 Rm. Apts., 1232 Jarvis.
Imm. poss. At the lake. Spacious liv. rm. Cedar closets. Very reas. Free elec. refrig.

NEAR LINCOLN PARK.
2-3-4 rm. apts., 625 Arlington-pl. Furnished or unfurn. $60 up. Diversey 9500.

NEW BUILDING.
3½-4-5 RM. MODERN APTS. Reas. rent. 5855 Lincoln-av., cor. Washtenaw.

$45-$80 A MONTH.
1-2-4 rm. apts.; ideal neighborhd.; gd. trans. Free gas, refrig. 5529 Kenmore. Rand. 6171.

TO RENT—BEAUTIFUL 5 ROOMS, $65; near Lincoln Park; also 2 room apt., $30. 601 WELLINGTON, AT BROADWAY.

426 SURF—2-4 ROOM APTS., FURNISHED or unfurnished; reasonable rent. BITTERSWEET 4630.

2-3 AND 4 ROOM KITCHENETTE APARTments—Steam heat; 2100 Ainslie; corner of Hoyne; $50 to $70. Mrs. Thomas.

$47.50—3-3-4-5 R. REFR.; 3 BLS. L LAKE. 6731 Glenwood. [illegible]

TO RENT—APARTMENTS.

NORTH.

General List.

2-3-4 RMS., $40 UP
Free Electric Refrig.
840 Ainslie—Facing Lake.
Free auto parking and bathing beach. 1 BLK. BUS. 3 BLKS. ARGYLE L.

3 and 4 Rms., $60 Up.
Electric Refrigeration.
626 GARY-PL.
2 blks. Broadway and Addison bus.

2 RMS., $47.50 UP.
LIGHT AND GAS FREE.
4501 MALDEN-ST.
1 BLK. BUS. 2 BLKS. WILSON L STA.

1 TO 4 RMS., $40 TO $70.
Electric Refrigeration.
1940 WILSON-AV.
2 blks. bus, Ravenswood L and N. W. R. R.

2-3-4 Rms., $42.50 to $62.50.
4350 Irving, Cor. Montrose.
2 blocks Western L, Lincoln, Western-avs.

2-3 Rms., $45 Up, May 1.
3450 Janssen, Cor. Cornelia.
2 BLKS. SOUTHPORT L; 1 BLK. SURFACE.

1263 PRATT BOULEVARD
2, 3 AND 4 ROOMS
Spacious and comfortable. Large closets. Tile bathrooms. Carpeted floors. Maid service available. 24 hours elevator and desk service. Splendid transportation.
Reasonable Rentals
Leases and References Required.
MANAGER ON PREMISES.

EXCLUSIVE
4423 SHERIDAN-RD.
Unfurnished Apartments.
Now Ready for Occupancy.
1½-2-2½-3½ and 5 Rooms.
Radio in Every Apartment.
New 10 story fireproof apartment building; light, gas, mechanical refrigeration, carpeted floors and window washing furnished; also maid service available; bus, elevated, surface transportation.
$65 to $157.50.
OFFICE OPEN DAY AND EVENING.
LONGBEACH 8565.

OPP. LINCOLN PARK.
415 FULLERTON-PKWY.
2-2½-3 ROOM.
$85 TO $135.
327 BELDEN-AV.
BEAUT. 5 AND 7 ROOM, $125 TO $150.
425 ALDINE-AV.
4 AND 5 ROOMS, $120 TO $150.
4530 CLARENDON-AV.
4 TO 6 ROOMS, $80 TO $125.
PETER F. REYNOLDS,
LINCOLN 1518. ARDMORE 1701.

Patrician Apartments
OVERLOOKING LINCOLN PARK.
411 FULLERTON-PKWY.
5 lg. rms., overlooking park, 2 baths..$190
3 lg. rms., overlooking park, 5 clos.... 140
2 large rooms, consisting of living room, bedroom, kitchenette 90
Maid service if desired. Also service equal to furnished apt hotel. Rent includes gas, light, and refrigeration. Apply at premises, 411 Fullerton-pkwy., or phone MR. ROBERT, Mohawk 2960.

NOW AVAILABLE
OR MAY 1ST OCCUPANCY.
7649 EASTLAKE-TERR., 4 large rms. [5 eff.], tile bath, shower, elec. refrig., priv. beach. Howard exp. 1 blk., bus. Inq. office.
5216 N. DAMEN, cor. bldg., overlkg. park; 3-4-5 rms., $60-$70; latest appts., elec. ref., surface car cor. Rav. L. N. W. R. R. 1 bl. New Jr. High School under constr.
2020 BERWYN, 3-4 rms., lge., outs., tile bath, shower; wall bd.; elec. rfgn. Inq. office.

CHOICE APARTMENTS
LOW RENTALS.
S. W. COR. ASHLAND AND AINSLIE. 3-4-5 rms., refrigeration, free gas, in-a-doors; $57.50 to $80. Agent on premises.
6201-11 GLENWOOD, COR. BLDG. 3½ rms., elec. refrig.; nr. bus, L and surface; $57.50-$60. Agent on premises.
ARNOLD T. LINDER & CO., 4707 Broadway. Rav. 8297.

3600 PINE GROVE-AV.
Corner of Addison, near park and lake; L, surface and bus trans.; high grade, fireproof building.
2 rooms, in-a-dor bed.
4½ rooms, 2 large bedrooms.
5 rooms, 2 large bedrooms.
Refrigeration, gas and carpets furnished.
WILLIAM H. MULHOLLAND CO., 717 Sheridan-rd. Buckingham 3060.

215 E. CHESTNUT-ST.
3-4-5 ROOMS.
1 BLOCK EAST OF MICHIGAN-AV. New mod. 22 story bldg.; 10 minutes to loop; near north side. We are closing out the few upper floor apts., now open, at exceptionally low prices to tenants of character with high grade references.

6811-19 LAKEWOOD-AV.
3 rms., 3d, bedrm., roll-away bed, $67.50. 5 rms., 3d, large, light and airy, $102.50. All apts. have tile bath, shower, canv. walls. Near L station lake, and schools. AGENT ON PREMISES OR ROGERS PARK REALTY COMPANY, 1215 Devon-av. Rog. Pk. 7338.

JUNEWAY APTS.
2 large rms..............$42.50-$45.00
3 large rms. with porch..$50.00-$52.50
4 large rms..............$52.50-$55.00
4 rms., 2 bedrms., pch...$62.50-$67.50
Office, 1800 Juneway-terr., at Haskins-av. Phone Rogers Park 9516.

3-4-5 ROOMS
$50-$70.
Unexcelled transportation. Sun parlors; large rooms. Inq. Supt., 1st apt., 2348 Wilson-av.

YACHT HARBOR APTS.
3240 NORTH. AT THE LAKE.
1 to 4 rm. outside apts., light, airy, refr., light, gas in rent; full hotel service; commissary in conn.; $50 up. Also furn. apts. 422 MELROSE-ST. BITT. 4106.

444 ROSLYN-PL.
2400 N., ½ Blk. Linc. Park.
2 blks. n. Fullerton. 2-3-4 rms., carpeted, in-a-dor, Frigidaire, tile bath, shwr., elevator. Reas. rent. Agt. on prem. or ph. Wab. 2637.

425 ROSCOE.
[3400 NORTH] AT SHERIDAN-RD. 1 to 5 rooms; free elec., gas, refrigeration, carpeted floors; ideal location; free from smoke, dirt, etc. PHONE BUCK. 2814.

1658-1668 Juneway-ter.
2, 3, AND 4 ROOM APTS.
Electric refrigeration; 2 blocks Howard L station; low rental. $42.50 and up.

TO RENT — TO CONSERATIVE PEOPLE who know the value of right locality and good neighborhood and desire a home apartment at 56 E. Division-st., cor. Astor-st., 1st floor, view of lake. BURTON R. COLBERT CO., 203 S. Dearborn-st. Harrison 2250.

2½ RM. KITCHENETTES, EQUAL 4 REG. rms.; Evanston's finest bldg.; close trans.; free refr.; some are furnished; dec. to suit. $57.50 up. I also have a complete list of larger apts. in South Evanston. S. P. Johnston, 1010 Main-st. Green. 6550.

2038-2048 TOUHY-AV.
2-3 and 4 rm. apts., newly decorated, desirable neighb.; reas. rental. Agent on premises or G. W. McLester. Kedzie 9500.

PATIO APTS.
2 rooms..........$45-$50
4 rooms, $70..........5 rooms, $90
B. F. WEBER CO., 6214 N. Clark-st.

10 WEST ELM-ST.
NEW BUILDING, 2 to 4 rooms; spacious rooms; canvassed walls; carpeted; walking distance to loop. $75.00 to $150.00.

1416 MELVILLE-PL.
Corner Clark, 4236 North, 2-3-4 rm. apts. Free electric refrigeration; light; reasonable. Will give concession.

4609-19 N. PAULINA.
Near Wilson; 3-4 rooms; extra rollaway beds, showers, refrigeration; attractive decorations; good transportation. Agent on premises. Phone Lake View 7672.

New Bldg., 1 to 5 R., $43 Up.
Refrig. free; shwrs., in-a-dor, lg., lt. rms., nr. L, surf. 2501-23 Winnemac-av., at Lincoln-av. See Mrs. Harz, manager, on prem.

2-3-4 ROOMS, $49.50 UP.
4615 N. Ashland-av.; modern; electric refrigeration; concession; excellent transportation. See janitor or phone Bittersweet 1605.

MOVE NOW. TERR., BIG TREES, 3-4-5 rms.; free refrig.; $60 up. May 1. 4716 Beacon. Lon. 8833.

1709 WALLEN, NR. ALBION—MOD. 3-4 R. Free gas and refr.; gd. trn.; reas.

TO RENT—APARTMENTS.

NORTH.

General List.

2, 3 and 4 Rms.
New 20 story building.
1100 N. Dearborn
Walking Distance to Loop.
Electrical refrigeration; tile baths with showers; parquet flooring; linoleum in kitchen floors; small unit apartments; generous room sizes. Switchboard service, 24 hour elevator service. Doorman.
2 Rms., $67.50-$105.00.
3 Rms., $97.50-$132.50.
4 Rms. (2 bedrms.), $165.00.
Representative on premises daily from 9:00 a. m. to 8:30 p. m. Model apartment on display.
Baird & Warner,
646 N. Michigan. Superior 1855.

OVERLOOKING BEAUTIFUL LINCOLN PARK.
2000 LINCOLN PARK WEST. OLD RELIC HOUSE SITE. ATTRACTIVE, SUNNY
2-3-4-5-6 ROOMS.
15 MINUTES TO LOOP.
$72.50 TO $285.
LARGE DINING ROOM, TILE KITCHEN.
PETER F. REYNOLDS,
LINCOLN 3633-4-5.

One, Two, and Three Rooms.

535 CORNELIA
JUST OFF SHERIDAN-RD.
1 RM. UNFURNISHED APTS.
12 story fireproof bldg., carpeted floor, 24 hour elev. service, water filtered and softened; abundant closet space; gas, light and refrig. free. Windows washed once a month. Open for inspec. 9 a. m. to 9 p. m. Phone Bittersweet 1066.

FINE FOR BRIDES.
New bldg., 1-2 rms. [2 rms. are living rm., bedrm., and kitch.]; see our model furnished apt.; very modern; mech. rfgn.; [illegible] ing; painted walls; furnished lobby; L, bus, surf.; 15 min. to loop [near Fullerton and Clark]. 2339 Geneva-ter. Diversey [illegible]

3449 ELAINE-PL.
Large living r., bed. and closet; [illegible] shower, din. rm., kitchen; $50 up; [illegible] bedrm., $75 up; gas, light, refrig., [illegible] tor incl.; bet. Bwy. and Halsted. L. V. [illegible]

2-3 ROOMS, $67.50 UP.
517 Oakdale-av., just E. of Broadway. Large dinette and kitchenette with full size stove, sink and refrig.; new fireprf. bldg.; free gas, light, refrig., and carpets.

Live Near Lake and Loop
1164 N. Dearborn. Choice, newly decorated 1 rm. kitnt. apts. with large bath, in-a and dressing rm.; $50-$55; res. mgr.

1 RM. KIT., NEW FIREPROOF BLDG., 1 blk. to Morse L; free gas, light, refrig., carpet. Call at our office in bldg. [illegible] SCHOENLANK & KIRSCHNER, 1505 Morse-av. Sheldrake [illegible]

6437-43 ST. ANTHONY-CT.
Nr. Ridge and Devon; 3 rm. kitch. apts., tile bath, shower; extra bed; free gas and free refrig.; $60. Sheldrake 0100.

3 ROOM AND KIT., $55.
New bldg.; free refrig. and gas; good neighbors. 1½ blks. Howard L sta. See Graff at 7746 Haskins-st.

2 RM. KITCHENETTES.
649-57 Oakdale-av. Glazed slpg. porch; free gas; elec. refrig., shower; all outside rms.; $55-$60. Sheldrake 0100.

546 SURF-ST.
2-3 rms., mechanical refrigeration; 1½ blks. to Lincoln Park; attractive rentals.

$52.50—OUTSIDE KITCH.
3 rm. effcy. apts., incl. refrig., gas, bus, car at door. 1117 Diversey-pky., cor. Lincoln.

NEW BUILDING.
Lg. 2½ and 3 rm. apts.; Crafter walls. All latest features. 4608 N. Hermitage-av.

1 ROOM AND KITCH., $45.
Large living rm., inador, kitch.; good trans. See agent. 1223 Diversey. Buck. 1456.

UNUSUALLY LARGE, LIGHT 2 ROOM apartments; a real bargain. Call today. 744 Aldine-av., 3300 north, or phone Mr. Wright, Bittersweet 7082.

2½ RMS., LGE., $55 UP; 3½ RMS., LGE., $67.50 up; refrig. incl.; L, bus; high grade bldg. 1331 Estes. Hollycourt 2256.

2 RMS. AND KITNT.; 1 RM., PULLMAN kitnt.; 2½ bl. Rockwell L; $32.50-$43. 2717 Lawrence. Lon. 8833.

LIVING ROOM [INADOR BED]; BEDROOM, kitch.; $105 mo. 1400 Lake Shore-dr. Sup. 6692.

LIVING ROOM [INADOR BED]; KITCHENette, $90 mo. 1400 Lake Shore-dr. Sup. 6692.

1-2 ROOMS AND KIT., 5021 N. DAMEN, across from park. $42.50-$52.50; free gas, elec. refrig. and electric light. Rav. [illegible]

BEAUT. 3 RM. COR. APT.; NEW BLDG.; free gas, light, refrig., and carpet; 1 blk. Morse L. Inquire Apt. 203, 6930 Greenview.

BEAUT. 2 AND 3 ROOMS AND ENG. BASEMENT apt.; right on lake; $45 up. See janitor. 861 Glengyle.

2 ROOM AND KIT., LARGE DRESSING rm., newly dec., as low as $40 month; [illegible] 5926-34 N. Paulina-st. L. Beach [illegible]

1 RM. KITCHENETTES, GAS, ELECTRICity, and refrigeration; $45 and up. MONTCREST APT., 2550 MONTROSE.

2 RMS., $45, 4307 N. WINCHESTER-AV. Large, light, airy apartments; best transportation; real bargain. Bittersweet [illegible]

3 MOS. FREE, 1-2 R. APTS.; LAKE, PK., beach, indr. bed; $35 up; [illegible]

3 RM. KITNT., IN-A-DOR, BEAU. DEC. [illegible] refr.; nr. lake; reas.; conc. 750 Addison [illegible]

SUNNY 2½ RM., $45; CHOICE 3½ RM., $50; quiet; L, s., b. 1053 Dakin. Wel. [illegible]

Four, Five, Six Rooms, and Larger.

828 WAVELAND.
6 modern, large, light rms. in 3 apt. bldg.; sun parl., elec. refri.; good trans.; $100.

OPPOSITE LINCOLN PARK!
2626-34 Lake View-av. See these choice 6 and 7 rm. apts. $115 up. Jan. on prem.

A 4 AND 5 RM. APT.
IN CHOICE LOC. AT LINCOLN PK. 2309 COMMONWEALTH-AV.

4447 RAVENSWOOD-AV.—LARGE 4 RM. apts., newly decor., stove heat, elec. light. Rental $30; poss. now. Agent on prem. G. H. GOTTSCHALK & CO., Franklin 5447.

TO RENT—STEAM; ELE.; 6 AND 7 RMS.; $65-$67.50-$70. 840 Wrightwood, near L. See janitor or call Randolph 9121.

6 LARGE LIGHT ROOMS—ON CORNER Broadway; residence, office or rooming. 1145 Bryn Mawr. $72.50. Lake View [illegible]

ROG. PK.—HIGH GRADE NEW 6 RM. APT., br. nook, tile kitchen and 2 baths; 3 blks. to 'L' station. 7549 Ellwood-st. Bri. [illegible]

1433 FARWELL—4-5 LGE. RMS.; ELEC. refrig., canv. walls, tile bath, shr.; 1 blk. Morse-av. L sta. See janitor or Bri. [illegible]

5712 N. ROCKWELL—5 LGE. LT. RMS., slp. pch., hot water heat, elec. refrig., in heat.; gar. Phone Ravenswood 5901.

2D APT., 8 RMS., ON COR., ENG. GRATE and furn.; 1 blk. Ravens. L and N. W. [illegible] loc.; barg.; $50. Phone Briar 2846.

6 MOD. RMS. AND HEATED GAR., SUN. sun par.; Gen. Elec. refrig. Nr. Loyola L, lake. Rogers Park 8236.

HIGH CLASS APT., NEW BLDG., 6 RMS., 2 baths, tile, elec. refrig., near Loyola L. 6431 Newgard. Briargate 2857. Gentile.

1332 BIRCHWOOD-AV., NEAR LAKE, [illegible] large outside rooms, decorated; [illegible] sun par. Tel. Rogers Park 0541.

5 LGE. LIGHT RMS., COR. APT., OVERlooking Indian Boundary park; $110. Blietz, 7141 N. Western. Rog. Pk. [illegible]

6 ROOMS, LARGE LIVING ROOM, [illegible] par., slp. pch., elec. refrig.; Loyola station, express service. Rog. Park 7796.

6 AND 7 ROOMS, 2 BATHS, LARGE SUN parlor; near lake; excellent trans.; reduced to $110-$115. Longbeach [illegible]

6 RMS., H. W. HT., SUN. PCH., JAN. SERV. Immed. poss. 1746 Wallen-av. Well. [illegible]

ATTR. 7 RMS., GLAZ. REAR PCH., [illegible] refr.; gd. tr.; 1 blk. bus; reas. Well. [illegible]

4 ROOMS, STEAM HEAT, $65. O'KEEFE, 2223 N. Clifton. Lincoln [illegible]

7 ROOM, DESIRABLE STM. HEATED APT. 937 Rush-st.

8 ROOMS, STM. HT., LGE. LT., [illegible] will dec. Inquire, 1440 N. Wells-st.

4 RMS., NEWLY DEC., BATHS, EL. LIGHT, stove htd.; $25-$28; inquire 1440 N. Wells.

445 ST. JAMES-PL.—LGE. LT. 3 RMS. AND kitchenette, vapor ht.; 20 min. Loop.

6 RMS., 2 BATHS, HIGH CLASS APTS. Aldine-av. $110 month. Near lake.

1874 BISSELL-ST., 2D—6 LG. LT. RMS., brk. bldg., stove ht., $42. Div. [illegible]

4 MOD. LGE. RMS.; GEN. ELEC. REFRIG. Near Broadway-Lawrence. [illegible]

936 EASTWOOD-AV.—8 RM. FLAT, [illegible] stm. ht.; exc. tran.; mod. $80. [illegible]

ADDISON, 1307-29—MOD. [illegible] rms.; gd. trans.; barg.; $55-$80. [illegible]

442 CARMEN-AV., STEAM HEAT [illegible] 5 r., $65. Edgew. [illegible]

29 CRESCENT, 1ST-2D; 6 LG. LT. RMS., pch., yard; $85-$90; nr. pk. [illegible]

7 RMS., 2 BATHS; HIGH GRADE APT. 1062 North Shore-av., near lake.

OWNER'S APT., $230 PER MO. 1400 Lake Shore-dr. Superior [illegible]

1128 SUNNYSIDE-AV., 4-5 RMS., MODERN, light, near Wilson "L" sta. $60-$70.

541 OAKDALE, MODERN, LIGHT 6 ROOM apartment, $65. Sheldrake 0100.

4 LG., LIGHT RMS.—2 BEDRMS., [illegible] ht.; div. bus, L, sur.; rea. [illegible]

TO SUBLEASE—MODERN 4 ROOM APT.; north side. Call Rogers Park [illegible]

TO RENT—$75; 5 RMS.; STEAM HT.; Delaware-pl. Call Randolph 9121.

1448 WINNEMAC-AV.—4-5 [illegible] in-a-dor; new bldg.; reas. Owner on prem.

4 ROOMS, SUN PARLOR, [illegible] $55. 1350 Argyle-st.

WINNIE WINKLE, THE BREADWINNER: Marty Has Auto Intoxication

TO RENT—APARTMENTS.
NORTH.
Four, Five, Six Rooms, and Larger.

ROOF BUNGALOW
ON THE TOP AND 17TH FLOOR OF
3300
SHERIDAN-RD.
affording an unsurpassed panorama of harbor, lake, park, and winding blvds.; 150 ft. of outdoor promenade with 3 separate entrances; living room 20x34 and 4 master bedrooms, each with adjoining bath, one with glass enclosed shower, reception hall, gallery, paneled dining room, library, kitchen, butler's pantry and 2 maids' rooms; arrangement of rooms and many extra conveniences will delight the most critical; available for lease May 1. For appointment call Resident Manager at Buckingham 1984 or
KRENN & DATO, Inc.,
636 N. MICHIGAN-AV. SUPERIOR 7046.

3500 Sheridan Road
6 AND 7 ROOMS.
New fireproof building. Overlooking Lake and Yacht Harbor.
OWNER MANAGEMENT.
We also have one 8 room apartment available for sublease, with South and East exposure; most attractive apartment in Lake View District.
Cornelia Apts.
BUCKINGHAM 5865.

AT A SACRIFICE.
YACHT HARBOR
EXCLUSIVE 15 STORY BLDG.
Apts. of the Better Type.
424 Melrose-st., 3240 North.
6 OR 7 ROOMS, 3 TILE BATHS.
Modern in every detail; overlooking the yacht harbor, and Lincoln Park. Light, gas and refrigeration incl. in rental. SEE MANAGER OR CALL BITT. 4106.

New Extra Large 4-5 R.
in Rog. Pk.; tiffanized walls; crystal fixt.; tile bath, shwr.; rollaway; cedar closet; nr. all transportation and schools.
IDEAL 3 ROOM FRONT APTS.
6968 Greenview-av. Large liv. rm. with inador bedrm., dinette, kitnt., 4 closets, shwr. Nr. L bus, schools, lake; $70.
F. R. SCHROEDER & CO.,
1754 Lunt-av. Rog. Park 0302-03.

NEAR NORTH SIDE.
1018 NORTH STATE-ST.
Six room apartment, two baths, $95.00. Five room apartment, $75.00. Four room apartment, $65.00. Very desirable community building with large garden; fireproof; walking distance to loop; references required. Newberry Library. Philip Williams, Agt. Superior 7364.

5 TO 16 ROOMS.
SIMPLEX AND DUPLEX ARRANGEMENT. in fireproof and 3 story bldg. in nr. North Side and Lincoln Pk. districts. For a complete listing or inspection call MR. REID.
C. A. PFINGSTEN & CO.,
11 N. LA SALLE. CENTRAL 7490.

BEAUT. NEW 4-5-7 RMS.
BOYNE MANOR, Hoyne-av. at Granville. Last word in apts. Cab. radiators, canv. walls, tile kitch., tile bath, free gas, Frig., linoleum; nr. schools, gd. trans.; pri. playg.; 4 rms. $67-70; 5 rms., $87-90; 7 rms., 2 baths, shower stall, $225 val., $120. Ph. Hol. 0241.

634 CORNELIA-AV.
4 room apts., refrig. free; beautifully decorated; East of Broadway; 1 blk. from park; rental $67.50.
BURTON R. COLBERT & CO.,
203 S. Dearborn. Harrison 2250.

MOVE NOW: 4 RMS. AND CLOSED, HTD. sun par., equals 5 rms.; shower, pantry, free refr.; $67.50 May 1. Also 5 rms., 2 sun par., equals 7 rms., cor. apt., close lake and L; 7654 Greenview. We take you to see these and lower priced apts. closer in. Lon. 8833.

4945 N. WASHTENAW-AV.
Cor., 6 rooms, sl. p., large light and modern. Automatic vac. heat. Doub. plumb. Large heated gar. Rental $150. Avail. May 1. Owner in bldg.

EXCLUSIVE 4-5 ROOMS,
$80-$115
S. W. COR. KENMORE AND GLENLAKE. Beautiful building and location; near beach, L and bus. Agent on premises.

1034-1058 CENTER-ST.—STM. HT., MOD., 4 generous rooms, $53.50 and $55. Sixes, $70. 15 min. to loop; 5 min. Lincoln Pk.; big yard; porches; all outside rooms. Immed. possession. See janitor in bldg. or phone John Repp, Lincoln 4202.

6 LARGE RM. APT.; ELEC. REF.
NEAR LAKE.
4321 HAZEL-AV.
Avail. now or May 1. See janitor.

4R, $55 Up. Conces. Refrig.
Cor. 5 R. So. Ex. $68.50-72.50
Airy rms.; dec. to suit; nr. pk., schl., stores; exc. trans. 1916 Winona, at 5100 North.

NEW BUILDING.
1433-43 Elmdale-av., 4-5 rms., tile bath, showers, all canvased; Gen. Elec. refrig.; reasonable. Agent on premises or LINO BROS., INC., 647 Diversey-pkwy. Bitt. 1020.

4-5 ROOMS, MODERN.
1332 Estes-av., $60-$85; elec. refrig., new dec., inlaid linol.; large, light, airy rms. Agt. on prem. V. J. CURTO & CO., 1018 Lawrence. Longbeach 5500.

Large 4 R. Apts., $57.50-$65.
New cor. bldg., n. w. cor. Farragut-Damen; so. expos.; bl. Winnemac Pk.; outs. rms. See agt., cor. store, 5232 N. Damen. Wab. 2637.

14-40-42 E. WALTON-PL.
4-5 AND 6 ROOMS, $55 AND UP. Walking distance to loop. STATE 2692.

5-6-7-8 Rms., $69.50 to $100.
All outside; lg. hall; 1 blk. lake; ex. tr. See jan. 3215 Broadway, or 551 Melrose. 5133 Sheridan. See Jan. for 5-6 rs. 2 baths.

LINCOLN PARK DISTRICT.
High grade 4-5-6 rm. apts., mech. refrig., 2918 Pine Grove-av., cor. of Surf-st. See janitor or phone Longbeach 5040.

SPECIAL, $55 AND $60.
1701 ALBION-AV.
4 large rms., in-a-dor beds; free refrig.; gd. tran.; beau. dec. Also 3 rm. Agt. on prem.

Facing Lake, 6 Rms., 2 Baths.
7614 Eastlake-ter. Large, light, high grade apartment. Electric refrigeration, incinerator. Linoleum kitchen. Edgewater 3844.

5 Lge. Rms., 2 Baths, $85.
Sun parl., elec. rfgn., L. surf., schools; 2 rms. $47.50. 4812 N. Winchester. Can.5246.

4-5 ROOMS—4458 BEACON.
Sun parlor, beautiful bldg.; apt. like new; all light. G. E. refrigeration; excel. trans.

5 RM. APT., $90.
NEW BLDG., EL. REFRIG., TILE BATH, SHOWER. 3839 JANSSEN-AV. [1400 W.].

4 Rms., Elec. Refrig., $55.
Best for price; opposite park; imm. poss. conc. to May 1st. 5059 N. Damen [Robey-st.].

666 Roscoe, 4-5 R., Cor.
Blk. stm. ht.; lge. rms.; reas.; Gen. El. refrigeration; L, surf., bus. Rog. Pk. 8086.

1406 THORNDALE-AV.
6 large, light rooms, 2 baths, in 3 flat bldg.; rent $145. Longbeach 8565.

6 RMS., 2 BATHS, $100 UP.
4-5 RMS., NEAR LAKE, $50 UP.
E. GEHM & SON, 524 DIVERSEY-PKWY.

4 RMS. AND SUN PARLOR AT 5045 N. Damen; gd. trans.; across from school and pk.; $57.50-$62.50. A. Kartman, Rav. 7314.

4446 CLIFTON, 1½ BLK. WILS. L STA., 5 rm., May 1, $65; suit. rmers. Owner, Longbeach 0240.

5 ROOMS, 4161 SHERIDAN-RD., COR. APT. Lge., light rooms; excellent transp. $85. Wellington 3460.

TO RENT—5 ROOM APTS. CALIF. STUCCO, plaster, tile baths, elec. refrig.; year old bldg.; $80-$90. 3647 Greenview-av.

6 ROOMS—1326 ALBION-AV.; NR. LOY. L and lake; sun par., showr., el. ref.; conc. Also 5 r. glzd. pch. Rog. Pk. 8236.

6455 GREENVIEW—5 RM. COR. APT., 2D. 4 beautiful large rooms, 3d; el. refrig; Loyola L. surf., St. Ignatius. Shel. 6165.

4 RMS., ALL OUTSIDE LT., ATTRACT. layout; nr. pk. and schools; refrig.; $62.50. 5508 N. Leavitt, or ph. Longbeach 4633.

BEAUTIFUL 5 ROOMS AND SUN PARLOR. 1253 Ardmore-av., conv. Thorndale L. Senn High, and lake; low rent. Longbeach 5040.

1030 FOSTER-AV., 6 RMS., 2 BATHS, 5203 Kenmore-av., 6 large light rms.; corner bldg.; elec. refrig. Central 2394.

7510-14 EASTLAKE-TERR., NEW BLDG. overlk. lake; beaut. 4-5 rms.; elec. refrig.; rolla bed; reas. R. P. 6590 or Shel. 0981.

TO RENT—4 LARGE OUTSIDE RMS.; GEN. El. refrig.; lib. conc.; St. Ignatius Par., Sull. Jr. High. Vac. now. Shel. 1318.

5 AND 6 RMS.—NEW BLDG., $70-$85; elec. refrig., tile bath; 2 blks. to L. Inspect them today. Ind. 1717.

FOR DR. OR DENTIST—6 RM. APT.; LGE. light rms.; suitably arranged; S. W. cor. Glenlake and Broadway. Sheldrake 0100.

6 LT. RMS., STEAM, GOOD TRANS., NEAR school, $62.50. 1756 Montrose-av.

4605 N. HERMITAGE—4 RMS., STM. HT., elec. refrig., free; $65-$67.50. Lon. 3922.

5 R. STM. HT.—1947 WINNEMAC, $67.50; cor. bldg.; gd. trans. Longbch. 3922.

4 RMS., FACING ST.; FREE REFR.; 2 BL. L sta.; $55. 1449 Cornelia. Lon. 8833.

6 RMS.—STM. HT., $50 TO $55; LGE. priv. pch., nr. Linc. pk., own. 506 Center.

N. E. COR. DEVON-LAKEWOOD, BEAU. 4-5 rms. Refr.; tile bath; $60-65-70. Dea.6122.

765-15 SHERID.-RD., COR. PINE GR.; 4-5 rm. Barg. $55-$60-$65-$75. Dea. 6123.

TO RENT—APARTMENTS.
NORTH.
Four, Five, Six Rooms, and Larger.

NEW, MODERN
4-5 LARGE ROOMS,
$55-$60-$65.
6414-24 N. RICHMOND-ST.
Electrical refrigeration. Every refinement. Special inducements. See to appreciate. SEE JANITOR, GRAFF. Entrance 6422, basement, or A. L. WEINSCHENK, 11 S. La Salle-st. Central 1120.

3400 SHERIDAN-RD.
CHICAGO'S FINEST APT. BLDG. OFFERS
10 ROOMS, 5 BATHS.
Overlooking park and lake; surprisingly low rentals. CALL MR. REID.
C. A. PFINGSTEN & CO.,
11 S. La Salle-st. Central 7490.

3750 SHERIDAN ROAD
7-8 ROOMS—3 BATHS.
$250 TO $350.

THE CHATEAU.
5-6-7 ROOMS.
801-827 SHERIDAN.
3900 NORTH, 800 WEST.
Large rooms; all transportation. Decorations to suit; refrigeration. Fine shops, theaters, schools.
F. E. LOCKE, AGENT,
3838 Broadway. LAKeview 8310.

4 ROOMS, $60.
4632 N. Damen-av. Electrical refrigeration; 90 foot landscaped court; open porches; built-in bookcases, yearly decorating; near Lawrence-av. theater and shopping district; surface and L transportation; agent on premises. Randolph 6713.

TO RENT—APARTMENTS NEAR LINCOLN PARK.
One block north of North-av.; 5, 6, and 7 rooms; steam heat; modern; rents reasonable. Apply renting office, 1706 N. Wells-st. PHONE LINCOLN 5732.

448 DEMING PLACE
6-7 RMS., $65-$90
1 blk. to Lincoln Park, bus and surface; ivory or oak woodwork; agent on premises.

3750 SHERIDAN-RD.
5-6-7-8 ROOM APTS.
LARGE ROOMS. COLORED TILE BATHS. At lake and park; wood burning fireplaces; lrg. closets; indiv. laundries, tile swim. pool

221 E. WALTON-PL.
7 beaut. large rooms in 3 apt. bldg.; unobstructed light and air on all sides. Elev. mech. refrig.; garage. Decorate to suit. Attractive rental.
AGENT ON PREMISES 10 TO 4.

DE LUXE 6 RM. APT.
Practically new 3 apt. bldg. All large, light rooms, 2 tile baths, G. E. refrig., large rear lawn, garage, side drive. Exceptional apartment. Must be seen to be appreciated. 2057 Farwell-av. Briar. 8569.

BEAUTIFUL 4-5 RM. APTS.
CONCESSIONS—LOW RENT.
FREE ELEC. REFRIG., NEAR L. 4856 N. Oakley. Call owner, Sup. 5174.

629 CORNELIA-AV.
622 STRATFORD-PL.
Mod. 4 rm. apts., rapid trans.; elec. refrig. free. Immed. poss.; $60 up. Owner on prem.

4 RMS., $70-$75.
5 rm. efficiency, in-a-dor beds, pchs. Also 3 rms., $60; free refrig. Best loc. and tran. Sunnyside 2051. 4607 Dover.

OPPOSITE YACHT HARBOR
6 light rms., exceptionally large living rm., newly decorated, elec. refrig.; excel. trans.; $120. 422 Aldine.

HIGH CLASS APARTMENTS
4 rms., Frig., vapor heat, canvased walls, tile baths; 2 blocks L, ½ block bus; reasonable rent. 4527 N. Paulina-st.

6315 N. CLAREMONT.
Mod. 5 lg. rms., 1st or 2d; sun par., slp. por., Gen. Elec. refrig.; nr. bus, sch., stores. Rent reas. Should be seen. Briar. 1725.

423 BARRY-AV., 8 ROOMS.
Beau., high grade apt., large, light rms., 2 baths, extra lavatory; 2 priv. pchs., 7 closets. Longbeach 5040.

ROGERS PARK—IDEAL LOC.
6 large rms., 2 baths; Frigidaire; immed. poss.; exclusive 3 apt. bldg.; ½ blk. to lake. 1130 North Shore-av., near Loyola L sta.

Commodious 5 Rs., Slp. Pch.
Superiorly serviced; all mod. appointments. $125 with garage. Ran. 8000, ext. 276.

4 ROOMS.
3263 Broadway. Modern apts., near lake. Good transp. Only $60. Call Lake View 7672.

6700 Newgard—Cor. N. Shore
4-5 lge. rms., nr. Loyola "L," Sullivan Jr. High, St. Ignatius church. Briargate 8515.

20TH STORY BUNGALOW.
in exclusive Streeterville. 7 rooms, 3 bedrooms, 3 baths. Superior 4761.

4 AND 5 ROOM, Elec. Refrig.
912-922 Lakeside-pl., east of Sheridan-rd.; light rms.; near bus and L; nr. lake; reas.

2711 GREENLEAF-AV.; NEW BLDG.; NR. park; 6 ex. lge. rms.; 2 tile baths and kitchen; beaut. dec. and fixt.; free refrig.; very reasonable. Sheldrake 8211 or 8237.

1120 LAKE SHORE-DRIVE.
5 room apt. for rent or sale. JOHN C. GRIFFITTS, OWNER. Phone Dela. 8757.

4 AND 5 RM. APTS. AT 4880 WINTHROP-av.; excellent trans.; newly decorated; $50 to $65. See janitor or call State 8884.

6607 NEWGARD-AV.
New bldg., 6 rms., 2 baths; good transp.; nr. grade, Jr. high, Loyola; reas. rt. Bri.6329.

6 ROOMS—1ST OR 2D FLR.; INCL. REAR pch.; electric refrigeration; ½ blk. from Junior High; $85. 6643 N. Ashland-av.

ROKEBY-ST., 3736, 2D APT.—6 LT. RMS.; lge. porch; newly dec.; furnace ht.; exc. trans.; ½ blk. school; reas. rent.

1207 GLENLAKE-AV., 4 RM. APTS.; PRIV. porch; large, light rooms; near Granville "L" station; $65. Sheldrake 0100.

BEAUT. 6 RM. APTS.; PRIV. PORCH; ALL outside rooms; S. W. Cor. Glenlake and Broadway, near Granville L sta. Shel. 0100.

SURF-ST., NR. SHERIDAN—4 LRG. R., door bed; elec. refrig. low rent and conc.; 100% service. Cent. 9585.

5 LARGE ROOMS; BUILT-IN ARCHES; newly decorated; steam heat; rent low; good transportation. 1115 Lill-av.

6 ROOMS; 2 TILE BATHS, FRIGIDAIRE, cedar closets; detached 3 apartment; $135. 4438 GREENVIEW-AV. Longbeach 3620.

2520 BURLING-ST., 8 ROOMS, MODERN; all newly decorated; nr. L and surface; excellent for roomers. Lincoln 8050.

4 TO 11 ROOM APTS.—LAKE FRONT LOcation; exceptionally low rent. H. H. DECKER & CO. Superior 5178.

6 R., BEAU. DEC.; ELEC. REFRIG.; EXTRA lav., shwr., glzd. pch., linoleum kitch. flr. Garage. 1435 Catalpa. Ardmore 0871.

COR. 4½ ROOMS, 2 LGE. BEDRMS., $68; free gas, conc.; beaut. dec.; 4 clos.; 2d fl. 4801 N. Irving-av., cor. Lawrence. Lon.3887.

5 RM. APT., MOD., SUN PARLOR, PRIV. rear porch, large yard, elec. refrig.; inlaid lino., oil heat; nr. L; $75. 2008 Birchwood.

DEARBORN-PKWY., N., 1329—7 RM. APT. nr. lake; new dec.; exc. trans.; $100 mo.

1327 N. DEARBORN—8 RM. APT.; LGE. light rms.; 2d fl.; $115 mo. Del. 10449.

5 RMS., STEAM HEAT; 2 AND 3 FLOOR; rent $70. 3704 Janssen.

6 ROOMS, $135 PER MO.
1400 Lake Shore-dr. Superior 6692.

4 AND 5 RMS., SUN PARLOR; ALL LGT. 4409 Malden. Longbeach 3159.

8 LARGE LIGHT ROOMS; NICE NEIGHborhood. 1225 Altgeld-st.

5 ROOMS, SUN PAR., 6160 WINTHROP. Mod.; concess. L, schuul. Cent. 2887.

5257 N. CLARK, COR. BERWYN, 6 LGE. rms., decorated. Randolph 1472.

5355 GLENWOOD, 6 LT. LG. RMS., STOVE HT., EXC. TRANS., $43. EDGE. 4190.

MOD. 4 RMS., 2 BEDRMS., OIL HT.; L, bus, surf. stm.; reas. 1836 Newport-av.

6 ROOMS, $275 PER MO.
1400 Lake Shore-dr. Superior 6692.

TO RENT—APARTMENTS.
NORTHWEST.
General List.

4810-4820 N. AVERS-AV.
Desirable 4 rm. apts.; will decorate to suit. Immed. poss.; $50-$62.50.

3420 IRVING PARK-BLVD.
Newly decorated 2 rm. apts., fireproof tile bldg.; $40-$45.

4343-4345 N. Crawford-av.
Corridor type 2 and 3 rm. apts., newly decorated; immed. poss.; $47.50-$55.

4850-4856 NORTH-AV.
Desirable 3 and 4 rm. apts., free refrig.; exc. trans. Available now. $52.50-$60.

3410-3416 MONTROSE-AV.
Attractive 2 and 3 rm. apts. Will decorate to suit. Conc.; $47.50-$55.

4810-4818 CORTLAND-ST.
Attractive 3 rm. apts.; good neigh.; immed. poss.; nr. Cicero-av. surf. line; concession; $55.

Janitor at Bldg. Will Show or G. W. McLESTER, KED. 9500

CHOICE 2½-3½-4 RM. APTS.
ONLY A FEW LEFT.
Low rent; plaster Craftex walls, electric refrigeration. Ideal location. Agent on premises. 4353 Diversey-av. Ph. Albany 5202.

SEE THESE BEAUTIFUL
Lrg., lt., airy apts.; 3½-4 rms.; free elec. refr.; cedar clsts.; tile baths, shwr.; Venetian mirror; extra rollaway; radio outlet; exc. tr. Janitor, 4157 N. Bernard [3425 West].

VERY DESIRABLE
2½-3½ room apts., effic. 4-5 rooms; free gas, refrig., rollaway beds; reas. 3935 Diversey.

4 Rs., $52.50; 3 Rs., $47.50.
In-a-dor beds, beautifully decorated; L and surface; schools. Apply 2952 Montrose-av.

KENNETH-AV., N., 3701-13—3½-4 ROOMS, $55-$60 up; mechanical refrigeration; free gas; excellent transportation.

3 RM. APT., LIVING ROOM, DINING RM., kitchen, 1 or 2 in-a-dor beds, $47.50; 4 r., in-a-d., $57.50; L. sur. 4411 N.Francisco.

3, 4 AND 5 ROOM APTS.; BLDG. 1 YR. old; 3535 Dickens-av., cor. Hancock; reas. rent. Call Albany 2622. Mr. C. Melshenker.

BEAUTIFUL 2-3-4 ROOM APTS.; LARGE light, airy; elec. refrig.; free gas; reas.; 15 min. Loop. 4001-11 N. Kildare.

2-3 RM. KIT. APTS., $40-$55, 4-5 RM. apts., $60-$70; ½ bl. L. 4859 N. Kimball.

1006 MANSFIELD-AV., 2 RM., 4 RM. kitch., elec. refr.; reas. rent; gd. trans.

One, Two, and Three Rooms.

3 LIGHT OUTSIDE RMS., CORNER FOR May 1st. 3457 Sunnyside-av.

3 ROOM KITCH.; ELEC. REFRIG.; NEW bldg. 3817 Leland-av. Irving 8607.

Four, Five, Six Rooms, and Larger.

4 ROOM APTS.
$45-$50 $45-$50 $45-$50
These Apartments Are the Best Value in Albany Park District. 4826-4837 N. KEDZIE-AV. Apply Agent, Room 210, 4804 N. Kedzie-av.

HIGH CLASS 4 ROOMS; LARGE, LIGHT, AND MODERN; ELEC. REFRIG.
1300 N. Kedzie, Cor. Potomac
At Humboldt Park.
SEE OWNER IN BLDG.

NEW 4 ROOMS.
Elec. refrig., roll-away beds, hand palmed walls, nr. L and 3 cars; $65. Open for inspec. 4159 N.Mozart, cor. Berteau. Jun.7807.

4 ROOM APARTMENTS.
Modern. 2004-2008 N. Kimball-av. Convenient to Armitage-av. surface cars and Humboldt L. Rent $50 to $60. Spaul. 8010.

4 ROOMS—2 BEDROOMS.
Liv. rm., kitch., $55; stm. ht.; "L" and surf. Will decorate. Pearson. 2952 Montrose.

NEW 6 ROOM APT., $60.
MONTICELLO AND MAIN-ST.
Stm. ht. Janitor on prem. Longb. 5529.

NEW BUILDING—4 LARGE ROOMS, ELECtric refrig., in-a-dor beds; $60. 4 rooms, electric refrig., in-a-dor beds, $55. Office, 3234 Elston-av. Key. 8854. Open eve.

5 RMS., ELEC. REFRIG., $60
STEAM HEAT. "L" AND SURF. WILL DECORATE. PEARSON. 2952 Montrose.

Attractive 4 and 5 Rooms.
Modern, large, light rooms, sun porch. 3042 Leland-av. 1 block L, surface.

BEAU. 5 RM. FLAT.
Corner, steam heat, good trans.; reas. right party. 4137 Dickens. Albany 0529.

ATTR. MOD. 5 RM. APT., STOVE HT., easily heated, ex. trans., 1 blk. west of park; adults. 1515 N. Spaulding.

NEW 5 RM. FLAT, HEATED, $55; N. W. railway and other transportation. 5334 N. Austin, 2d floor. Pensacola 6759.

6 LARGE DAYLIGHT ROOMS, NEWLY decorated; steam heat; hot water; $55. 911 N. Campbell-av. Armitage 0934.

4 ROOM—STEAM HEAT; ELECTRIC REfrigeration; rollaway bed; 1st and 2d floor. 4042 W. Cortland-st.

TO RENT—2005 MILWAUKEE-AV.; 7 RM. apt.; $40; newly decor.; light; near L and surface.

FLAT—4 RMS. AND SUN PARLOR; FURnace heat; $45 a mo. $50 with garage. 4043 N. Francisco-av. Keystone 2395.

4 RMS., SUN PAR., SLP. PCH.; PLENTY steam and hot wat.; $57.50; 2d fl. in 3 flat; very private. 4833 N. Keystone-av.

4049 OAKDALE-AV. 5 RM. FLAT. HOT water heat, glazed porch; $65. Possession May 1st.

MODERN 4-5 RMS.; 1ST, 2D FL., $55-$70; 1 blk. L. 4608 N. Sacramento. Ind. 3559.

4 MODERN ROOMS, LARGE; REAS.; IMmediate poss. 4460 N. Avers-av.

7 RM. FLAT, STOVE HT.; EXC. TRANS. 1839 N. Kedzie-av., 2d fl. Albany 1367.

3514 N. HAMLIN-AV.—4 ROOMS AND ENclosed sun porch. Modern. $50-$52.

3749 GEORGE-ST., 4 RM. APT. ALL light rms., back pch., $50. Indep. 5048.

4013 N. RICHMOND-ST.; 5 RMS. ENC. porch, stm. htd., $70; 4 apt. See it today.

4 ROOM APTS.; NEWLY DEC.; ½ BLK. elevated. 4618 N. Spaulding-av.

LATROBE, N., 2305—6 RMS.; H. W. HT.; 2d fl.; new bldg.; near transp.; $55.

4 RMS. AND IN-A-DOR, $55; COR., $57.50; imm. poss.; exc. trans. 3754 N. Kilpatrick.

3052 SUNNYSIDE—4 LGT. RMS., STEAM; fine trans. Open. $50. Barwain. Cent. 8624.

5 RMS.; H. W. HT. $50. NR. SCHOOL; ALL trans. 6044-46 Addison. Pens. 7574.

ATTR. 5 RM. APT., STEAM HEAT; EXC. trans.; reas. 3069 Central Pk. Cap. 1272.

WEST.
General List.

7-13 N. PINE-AV.
Very desirable 3 and 4 rm. apts. in Austin, nr. Columbus Park, conv. to surf. line and bus. Free refrig. Reas. rental.

3946-3954 W. ADAMS-ST.
Newly decorated 2 and 3 rm. apts. Nr. L. Immed. poss. $42.50-$52.

5025-5029 MAYPOLE-AV.
Attractive 3 rm. apts. in desir. part of Austin; $55.

Janitor at Bldg. Will Show or G. W. McLester. Ked.9500.

SELLEN & JOHNSON
4842 W. MADISON. MANSFIELD 6185.
1-2 rm. apts., furnished or unfurnished. 3-4-5 rm. apts., all in high grade bldgs. GET OUR RENTING LIST.

3 RM. APT.—$38; 4 RM. APTS. $50-$55; stm. ht.; exc. trans. 247 N. Homan-av.

TO RENT—APARTMENTS.
WEST.
General List.

J. F. BUTLER & CO.
22 S. CRAWFORD. VAN BUREN 0511.
2-3-4 Rms.; Immed. Poss.
4933 ADAMS-ST.; wall lights, showers; almost new bldg.; very large rooms.
2-3-4 Rms.
4209 MONROE-ST., dandy location.
4911 QUINCY-ST., very cozy
306 S. KARLOV-AV., sleeping porch.
1-2 Rms., Carpeted. Free Gas
Electric icing, etc., at 4020-4044 MONROE-ST., handy to stores, theater, shops, etc.
4-5-7 Rm. Choice Apts.
4058 WASHINGTON-BLVD., n. e. cor. Karlov, dandy location; large, bright rooms.

One, Two, and Three Rooms.

4840 W. ADAMS-ST.
3 rm. apts., all lg. rms., in most beaut. bldg. on west side. See jan. or Mans. 6185.

3 LIGHT ATTIC RMS., BACK PCH., BATH. $20. 2832 Flournoy. Kedzie 8327.

2 RM. KITNTS.; ROLLAWAY. 5447 W. Jackson; blk. Columbus Pk.; $50.Mon.2120.

Four, Five, Six Rooms, and Larger.

4 LARGE ROOMS.
18 N. AUSTIN-BLVD. Frigidaire, shower, newly decorated; $60-$65.
5045 W. QUINCY-ST. Frigidaire; $70.
5008 W. QUINCY-ST.; $65.
JOHN S. CLARK,
215 S. Cicero-av. Columbus 2608.

ASHLAND AND JACKSON-BLVD., S. W. Cor., 4-6-7 rms., stm.; nr. "L" $65 to $85. S. W. cor., 5 rms., stm., elec. refrig.; near Warren and Hermitage "L"; $65. Mates & Benz. 2000 W. Madison.

5551 CONGRESS-ST.
6 rm. apt., large rms., sleeping porch, ht. garage; must be seen to be appreciated, near Columbus Pk., good transportation.

4 ROOM APARTMENTS.
Choice of stove, hot water, and furnace heat; $35 per month and up. Call MRS. WRIGHT, 6404 W. 27th-pl., Berwyn, Ill.

5644 WASHINGTON-BLVD.
Beau. 4-5 r. apts., free elec. ref.; wonderful trans.; reas. rent. Owner on prem. Aus. 7100.

4 AND 5 RM., MOD. APARTMENT, ELECtric refrigeration. 4636 West Jackson-blvd. Agent on premises.

LARGE, SUNNY, HIGH CLASS 6 RM. APT., sun par., 1st apt.; exc. loc.; G. E. ref. Immed. poss. 4936 Washington-blvd.

LIGHT 6 RMS., 3531 W. MADISON-ST., 3D flr.; stm. ht.; opposite park, close to transp.; $50. Call Longbeach 4633.

3313 WASHINGTON-BLVD.—4 LARGE, LT. rooms, front apt. Gas, electric included; near park, bus, L, surface. $75.

3501 FRANKLIN-BLVD.—4-5 ROOM MODern apts. $55-$60-$70.

3235 FULTON-BLVD., 4 RM. NEW APT., elec. rf.; shower; 2 bedrms., dinette; $70.

WASHINGTON-BLVD., 2117, 2D APT.—8 rm., $90. 3017, 1st apt., 9 rm., $125.

338-40 S. CRAWFORD-AV.—MOD., LT., 4-5 R. apts.; immed. poss.; steam ht. Dear. 7374.

5 OR 8 RM. APTS., 2 BATHS; GD. TRANS. Steam heat. 630 S. Marshfield-av.

MODERN UP TO DATE 4 AND 5 RM. APTS. 5314 Washington-blvd. Ph. Austin 2313.

4 AND 5 RM. COR. APTS.; ALL LIGHT; good trans.; steam ht. 4501 Wilcox-st.

4 BEAU. RMS., $60. 324 S. HAMLIN, OPP. Garf. Pk. golf links. Inq. janitor.

5 RMS., MODERN; 2D FL. FRT.; GOOD trans.; $50. 3107 Congress-st. Nev. 0187.

TO RENT—APARTMENTS—SUBURBAN.
NORTH.
Evanston.

2, 3, 4, AND 5 ROOMS.
New bldg., choicest Evanston location, N. W. Corner Ridge and Hull; buses pass door, L station 2 blks.; mech. refgn., tile baths; reasonable rents. Agent on premises. Greenleaf 9756 or call Hollycourt 2300.
LIEPOLD & HICKS, INC., 1569 Howard.

4 Room Apt., Overlkg. Lake.
Very attractive; in exclusive section; mech. refrig. Free bus to trans.; $100; fur., $120. AHRENS, 560 Sheridan-sq. Univ. 6796.

CHOICE 3 AND 4 RM. APTS. IN GD. LOC. with new dec. and inadors; all lge. and light. 722 Reba-pl. H. C. Dix & Co., 1131 Argyle. Long. 4297.

SHERID.-RD., 520—COR. S. BL.; BEAU. 4-5 rm.; nr. lake; ref.; barg.; $75-100. Dea.6122

WEST.
Oak Park.

814-824 Washington-blvd.
4-5 r.; in-a-dors refrig., inciner.; tile kit., bath, shwr.; rollaways; vapor ht. Nr. churs., schls., stm., L, surf. trans. Inq. C. W. Jones. 5946 W. Chicago-av. Vill. 5484. Aus. 0791.

1530-32 N. AUSTIN-BLVD.
High grade 4 and 5 rms.; electrical refrig.; tile firs. in bathrm. and showers; bldg. 1 yr. old. Agt. on premises. $72.50 and $80. Austin 3121.

428 S. TAYLOR-AV.
3, 4 and 5 room apts., elect. refrig.; up to the minute in every detail. $60 to $85.

TO RENT—FURNISHED APARTMENTS.
SOUTH.

CHICAGO ARMS
1, 2 AND 3 ROOM APARTMENTS.
Fireproof building; completely furnished; full hotel service; reasonable rents.
5125 KENWOOD-AV.

ENGLEWOOD'S
FINEST FIREPROOF APT. HOTEL.
Modern 1-2 rm. kit. apts., elev. ser.; free refrig.; gas, elec., lin., maid ser., R. I. elev. rd., surf., and bus trans., 16 m. to Loop. 6616 YALE-AV. ENG. 7900.

NEWCOMERS IN CHICAGO!
Visit the New Chalons! Deluxe 1-2-3 rms.; fast tran.; parking priv. All serv. Sensible rent. 6527 Stewart-av. Normal 6288.

NR. I. C. AND LAKE—3 RM.
apt., incl. bedrm., furn. with refinement. Gen. Elec. 7419 Phillips-av. Sag. 2461.

FOR RENT—
6024-30 South Park-av., nicely furnished 4 rooms and bath flats. $70 a month. Two rooms and bath, $50 a month.

Cornada Apts.—5212 Cornell.
1-2 rm. kit.; furn., unfurn., fireproof bldg. 1 blk. I. C., bus, surf., elec. refg.; $60 up.

ENGLEWOOD'S FINEST.
1-2-3 rm. kit. apts. Beau. furn. Ex. trans. Moderne Manor, 6435 Yale. Englewd: 7796.

3 RM. APT., NICELY FURNISHED; $10 and $12 a week. Children welcome. 1255 E. 46th-st.

COZILY FURN. 3 VERY LIGHT FRONT rms., steam; $13 weekly; 1 blk. I. C., L, surf. 1514 E. 62d-st. Inquire Mrs. Simms.

4334 ELLIS—3-4 RM. APTS., $60-$75; ATtrct., compl.; best trans. I. C., Ken. L, bus.

7601 YATES-AV., 4 RMS., NEW, FURN. free elec., gas, Frigidaire. $20 wk.; nr.I.C.

5 ROOMS, NEW, FURN., NEWLY DEC. 1st, 6411 S. Evans-av. Call at 6429 Evans.

FURN. OR UNFURNISHED BASEMENT apt., 4 rooms, reas. 6431 S. Evans-av.

2214 E. 70TH-ST., NR. I. C., 4 LG. LT. rms., refrig.; new furn.; cono. Fair. 7604.

6017 KIMBARK—WELL FURN. 4 R. APT.; liv. r., 2 bedrms., kit., pch.; I. C.; U. of C.

524 60TH-PL., W. NORMAL—BEAU. FURN. 4 r. apts.; bus, surf. L; $60 up. Eng.9344

920 E. 61ST-ST., 4 RMS., RICHLY FURN. High class bldg. $70. Hyde Park 2906.

3 RMS., KIT., PRIV. PCH.; NEW. DEC.; att. fur.; $55 mo.; 12 m. Lp. 5463 Kimbark.

SUBL. TO SEPT 1; 5 RMS.; NR. AVALON Park I. C. trans.; ref. Stewart 6430.

WIL-JEN APTS., 2 RM. KITNTS. WELL furn.; gd. trans.; $15. 6543 Cottage Gr.

4742 GREENWOOD—ATTR. NEW. FURN. 4 rms.; I. C., bus, surf. Exc. loc. Drex. 0113.

2-4 RM. IN 30 APT. BLDG., IN-A-DOR BED, $55-$70. 640 Maryland. Fairfax 5660.

BEAUT. FURN. 2-4-5 RM. APTS., $12.50 up; bus. L; 1st east. 6024 South Park-av.

2 OR 4 FURN. RMS. I. C., SURF. AND bus. 1452 E. 69th-pl. Hyde Park 0634.

TO RENT—FURNISHED APARTMENTS.
SOUTH.

THE UNIVERSITY TUDOR TOWERS
VERY DES. 1 RM. KITCH., SOME WITH DINING NOOKS, EXC. FURN. AND OFFERED WITH HOTEL SER., INCLUDING THE DISH WASHING DRUDGE; TRANS. CAN'T BE BEAT; RENTALS ONLY MODERATE.
6401 UNIVERSITY-AV.
5135 BLACKSTONE-AV.

THE HIGHLAND
IN THE SOUTH SHORE DIST. I. C. R. R. 15 MINUTES TO THE LOOP.
New 7 story fireproof building; 2 room kitchenette apts., completely furnished; hotel service, outside rooms, unobstructed view, moderate rentals.
Near park, golf course and bath. beaches, 2 min. walk to Bryn Mawr I. C. station.
7147 JEFFERY-AV.

7715 S. SHORE-DR.,
RAINBOW APT. HOTEL.
1-2-3 ROOM KITCHENETTES.
Beautifully furnished thruout. Maid service. $65 AND UP.
Ideal trans. I. C., buses pass door; surf. cars 1 blk. Mgr. on prem. Ph. Regent 5411.

ELLIS GABLES APT. HOTEL
1-2-3 ROOMS, $65 UP.
NEW BUILDING. I. C. TRANS.
COMPLETE HOTEL SERVICE.
8200 ELLIS-AV.

6 FURN. OUTSIDE, PLEASANT RM. APT. Rent $65 month. 6029 Ellis-av.

NORTH.

APARTMENT SELECTION SERVICE
180 W. WASHINGTON. RAN. 9455.
Let a trained rental exert select your next home; our listings include apartments furnished and unfurnished from Edgewater to South Shore, at the price you wish to pay. This service costs you nothing.
AUTOMOBILE TRANSPORTATION.

Belmont Harbor Apts.
NEAR SHERIDAN-RD. AND LINCOLN PK.
1-2-3 rm. beau. furnished apts., lge. outside rms., gas, light, linen, daily maid service and refrig. included; 3 rm. apts. with bedrm., suitable 2, 3 or 4 people; $100-$175; 1 rm., $70-$80; 2 r., $77.50-$85; nr. bch., golf links. Cafe in con.; home ckd. food.
426 BELMONT-AV.

IDEAL 2½ ROOM KITNT.
Liv. rm., bedrm., priv. bath, clothes closet; completely furn.; rent per week, $14.
1022 Ainslie-st., near Sheridan-rd.
OPEN EVENINGS.
ALSO
TWO ROOM KITCHENETTES.
with electric refrig.; unfurnished if desired.
CORNER BERWYN AND WINTHROP.
Near Edgewater Beach Hotel.
WHITESON, 1064 Berwyn. Longb. 6973.

Wellington Arms Hotel
2970 SHERIDAN-RD.
Offers a few attractive 1 and 2 room kitchenette apts., furnished and unfurnished, overlooking beautiful Lincoln Park golf course and lake. Thoughtful hotel service. Most reasonable rates on drive. Excellent trans. Mgr. at bldg. or call Bitt. 4600

Sherlane Apartments
839 SHERIDAN-RD.
3900 NORTH. FIREPR. BLDG. 1-2 RM. FURN. KITNT. APTS. DAILY MAID SERV. LIGHT, GAS, LINENS, REFRIG. AND SWITCHBOARD. REDUCED TO $60 PER MO. WEEKLY RATES GIVEN. L. V. 2507.

LAKE VIEW HOTEL,
739 BELMONT-AV.
LARGE 1 RM. KITCHENETTE APTS. $60 AND UP.
ELECTRICAL REFRIGERATION.
MECHANICAL VENTILATION.
EXCELLENT TRANSPORTATION.
FULL HOTEL SERVICE.

BIRCHWOOD PLAZA.
1333-35 Birchwood, E. of Sheridan; private beach; new, large, light 2 room apts., with kitchen; beautifully furn.; Frigidaire, elec., gas, linen, elevator, maid service; $70 to $90. 3 rooms, bedroom and kitchen, $120. 20 min. to loop, L. Sheldrake 0319.

EDGEWATER APTS.
2-3 ROOMS.
Beautifully furnished.
Price very attractive.
5737 KENMORE.

FERNWOOD.
3 rooms with bedroom, large, light, and private fully furnished and decorated; quiet building; 1 block to Sheridan L station. Also 2 rooms and 5 rooms. Inspect at 4048-58 Sheridan-rd. Call Bittersweet 3500.

WILSON HAZEL APTS.
Just completed; beaut. furn. 1, 2 and 3 rm. apts.; 24 hr. service; modern; in heart of Uptown. 901 Wilson-av. Entrance on Hazel. $65 per month up.

4735 BEACON, $50 UP.
New bldg., 1 rm. kitchnt. apts.; 3 blks. w. of Uptown theater and Lawrence-av. L sta.; refrig., gas, elec., lin., ldry., maid serv. Also 4530 MALDEN, NEAR WILSON-AV.; $50.

240 E. DELAWARE-PL.
UNOBSTRUCTED VIEW OF THE LAKE.
3 ROOM FURN. APTS., $100 AND UP.
DAILY HOTEL SERVICE.

TO RENT—4 R., BEAU., NEW, FURN. APT. with piano, elec. refrig., shower, in-a-dor bed; south exposure; reas. rent; must act quickly. M. Stickler, or janitor, 648 Buckingham-pl., nr. Broadway, 3 blks. n. Belmont.

VER-MAE APTS.
Section of beautiful furn. apts. Twin beds, mech. refrig., maid serv.; exc. trans. 4440-42 N. Lincoln-st., east of Damen.

LINCOLN PARK ARMS.
2738 Pine Grove-av., 16 story NE PLUS ULTRA kitchenettes; complete service. $70 TO $160.

Beau. Furn. or Unfurn. 6 R.
mod. apt.; elec. ref.; 1 blk. L exp., surf., and bus. 4311 Kenmore-av., 2d.

Mod. Kitch. Apts., $52.50.
to $62.50; fireproof bldg.; nr. lake, all trans. New furn. 820 Waveland. L. V. 6587.

Beau. 5 R. Apt., 638 Roscoe.
Light and airy; splendidly furnished; close trans.; $110. Excep. value. Bittersweet 3313.

4222 N. ASHLAND-AV.
Just compl., 1 rm. kit. apts.; gas, light, linen, el. ref., elev., maid serv. incl. $55 up.

3638 PINE GROVE-AV.
Beaut., newly furnished 2 and 4 rm. apts.; bedr., in-a-dr., sun p., Frigidaire, Longb.7155.

BEAU. FUR. 3½ RM. APT., NEW, MOD., elev. bldg.; comf. furn.; oriental rugs; all rms. brgt., airy; gd. tr.; refs. req.; reas. rent. Div. 1286. 659 Wrightwood, Apt. 310.

Sublease Beaut. Furn. Apts.
6 rms., 2 baths; Belden-av. at Lincoln Pk. Excellent transp. $75. Diversey 0315.

SUBLEASE LOVELY 3 R., $75 APT. FOR $65; all trans.; poss. now; oriental rugs, player piano. 1960 Sunnyside. Rav. 5640.

4522 N. RACINE, 3D APT.—ATTR. 4 RM. apt. overstuffed furn., 2 bedrms., dinette, kit., real home; low rent. Wilson Ex., bus.

2 ROOM APTS. — KITCHEN, NEW BLDG., furn. complete, suit. 4; $60. 2840 N. Abbott-ct. 1½ blks. w. of Clark-Div. Cap.4377.

LIVING ROOM, IN-A-DOR BED, KITCHenette, $115 mo. 1400 Lake Shore-dr. Superior 6692.

5827 RIDGE, 2-3-4 RMS., IN-A-DOR BEDS; new, everything furn.; low rent. Phone Cent. 8624 for appointment. Auto will call.

3 ROOM APARTMENT, $150 PER MO. 1400 Lake Shore-dr. Superior 6692.

1 ROOM KIT., $60 UP; NEW BLDG.; Frigid.; Loyola exp. 6540 Glenwood-av.

3 ROOM FURN. APTS., $60 UP; SUIT. 4; exc. trans. 5058 Kenmore. Edge. 8000.

NEWLY DECORATED 3 ROOM APARTment, real kitchen, $12. 17 W. Superior.

EXCEPTIONAL 6 RMS., PORCH; GRAND piano; garage. Well. 3666. 536 Oakdale.

4 ROOM APARTMENT, $160 PER MO. 1400 Lake Shore-dr. Superior 6692.

TO RENT—FURNISHED APARTMENTS.
NORTH.

20 EAST DELAWARE
Beautifully furnished spacious 1-2-3 rm. apts. Abundant closet space. Hotel service. Conveniently located. 2 blocks to Michigan-av. and beach. 10 min. to Loop Phone Whitehall 4970.
MR. A. R. BENNETT, Res. Mgr.

2 RS., $57.50. 4501 MALDEN
LIGHT AND GAS FREE.
1 blk. Ravenswood bus. 2 blks. Wilson L.

3-4 R., $60 up. 626 GARY-PL.
ELECTRIC REFRIGERATION.
1 blk. Sheridan bus and Addison-st.

1 RM. KITNT. APTS., $45.
4130 KENMORE-AV.
Bath, daily maid service. 1 blk. Sher. bus.

2-4 RMS., $57.50 UP.
FULL HOTEL SERVICE.
7455 GREENVIEW.
1 blk. Jarvis L and Sheridan bus.

KRAFTEX WALLS
Studio Style Apartments
"CHOOSE YOUR OWN COLOR."
Well furnished, pleasing apartments in beautiful 10 story tower hotel; full hotel and switchboard service; complete kitchen equipment. Located in Lincoln Park district; 1-2-3 rooms from
$60.00.
COPELY PLAZA HOTEL,
629 DEMING-PL.

240 E. DELAWARE-PL.
3 ROOM APTS.
All Nicely Furnished.
PRIVATE BEDRM., LIV. RM., DINETTE.
$90 TO $115
DAILY HOTEL SERVICE.
Unobstructed View of Lake.

THE CLARKWOOD
640 WRIGHTWOOD.
FUR. KITCHENETTE APTS.
$60 TO $70.
WITH COMPLETE SERVICE

THE LINCOLNWOOD
656 WRIGHTWOOD.
2-3 ROOM KITCH. APTS.
$80 TO $110.
WITH COMPLETE SERVICE

JUST COMPLETED
15 STORY FIREPROOF BLDG.
Hotel rooms, $14 week, $55 month up.
Kitchenette apts., $65 month up.
1032 N. DEARBORN-ST.
DEARBORN PLAZA

4614 N. PAULINA-ST.
We have but 3 very desirable 2 and 3 room apts with complete hotel service, in the heart of Ravenswood; excellent transportation; fine furniture; most attractive rentals.

PINE CREST
3941 PINEGROVE-AV.
1 and 2 room kitchenette apartments. Full hotel service; $60 and up. Phone Bittersweet 6400.

925 GLENGYLE.
Now completed; beaut. furn. 1, 2, and 3 rm. apts.; all modern conveniences; complete hotel service; ideal neighborhood; nr. Sheridan bus and Argyle L; $62.50 and up.

4069 KENMORE.
BEAUT. FURN. 2-3 RM. APTS.
Near Sheridan L, theater and shops; all service; 2s. $52.50 up; 3s. $77.50 up. Inspection invited.

2128 HUDSON.
12 MIN. LOOP. NEW BLDG., $55 UP. 1 and 2 rm. kit. apts., beau. furn., lt., gas, refrig., linens, maid service free. 2 BLKS. WEST OF CLARK AT WEBSTER.

2 RMS. AND KITNT., $67.50.
Includes gas, light, refrig., nicely furn.; close to L, ½ block to beach. 1331 Estes-av. See janitor on premises. Hollycourt 2256.

712 DIVERSEY-PKWY.
NEW BLDG., 15 MIN. LOOP, L, BUS; NR. Lincoln Park. A few 1-2 room apts. left. Price reas.; quiet, with plenty of heat.

$120 APT. NOW ONLY $90.
Beaut. furn. 5 r. apt., overl. lake, campus; lg. liv. rm., in-a-dor, shw., Frigidaire; 1 blk. all transp. 1030 Sheridan, at Devon.

THE LANSING.
FOR THOSE ACCUSTOMED TO THE BEST 1-2-3 room furnished apts., $70 to $150; 2 car lines. 1036 N. Dearborn. Whi. 4080.

BEAUT. FURN. 3-4-5 RMS.
1433 Lunt-av. Newly dec.; close to L, bus, school; $65 to $100. Rogers Park 0303.

1-2 Rm. Front Apts., $55 Up.
New bldg.; suit. 2-3; refrig., linen, gas, daily md. ser. Bel. "L." 738 Briar-pl. Free Auto pk.

1512 N. DEARBORN-PKWY.
Beau. furn. 7 rm. apt., 2 master baths; ½ blk. Lin. pk., 5 m. loop. Reas. Sup. 9154.

SWANVILLE APTS.
2-3 rooms, $60 month; light, gas, linen, refrig. 3524 Broadway; good tr. Bitt. 1660.

MY BEAU. FURN. 5 RM. APT.; NEAR yacht harbor; 1 bedrm., twin beds, elec. refrig.; everything necessary for a real home; marr. cple. only. Refs. exch. Buck. 7727.

Arnold Apts.—4737 Malden.
Attractive 3 rm. kit. apts.; comp. serv.; reas. rent; 2 blks. Uptown Thea.; best trans.

GLENGYLE APT. HOTEL.
941 Glengyle [5000 bl.], 1, 2, 3 rms., newly dec.; Frig. nr. L, bus; hotel serv.; $65 up.

5 ROOMS AND ALCOVE—STEAM HEAT; $20 a week; also garage if wanted. 1119 Addison-st., 1st apt.

4 ROOMS, FRONT APT., SUN PARLOR, extra inador bed; Gen. Elec. refrig.; new furn.; nr. lake, L, bus. 5038 Winthrop-av.

1347 EDDY-ST.—NICELY FURN., SPAcious, clean 1-2 rm. apts.; all modern conv. Maid service; good transp. Bitt. 4598.

NEWLY FURNISHED 1 ROOM PULLMANette apts.; new building. 1331 LOYOLA-AV.

CEDAR-ST., 14—LIVING ROOM WITH kitchenette, bedroom and bath; $70; good transp. Superior 9047.

244 E. PEARSON-ST., IN EXCLUSIVE Streeterville; 2-3-4 room, fur. or unfurn. apts., $70 up. Superior 4761.

1619 SUNNYSIDE—LARGE, LIGHT, FURN 8 r. apt., will rent all or part. Rav. 0348.

5022 WINTHROP-AV., 4 RM. MOD. APT.; reasonable; with 2 in-a-dor beds, dressing closet, light, gas janitor. Sunnyside 4380.

4-5 RM. FURN. APTS., NEW FURNITURE. Reas. 2577 Montrose. Irving 0297.

$21. FOUR RM. APT. NEW FURN., NEW modern bldg. 706 Wellington-av.

$55-$65—SUNNY 2-4 R. APTS., ACCOM. 4; quiet; L, sur., bus. 1053 Dakin. Wel. 0166.

TO RENT — 4 RMS., $65 MO.; RENT weekly; best of trans. 2819 N. Halsted.

5 ROOM APARTMENT, $300 PER MO. 1400 Lake Shore-dr. Superior 6692.

MOD. 3 RMS., BATH, PANTRY, OIL HT., bsmt.; ex. tran.; $35. 1836 Newport-av.

3 MOD. RMS., $50; GAS AND ELEC. FREE; East of Sher.-rd. 4318 Vista-ter. Buc.7417.

TO RENT—FURNISHED APARTMENTS.
NORTH.

1263 PRATT BOULEVARD
OFFERS
Two and Three Room Apts. Extraordinary
Artistically and completely furnished. Splendidly located as to transportation, schools, churches, lake, etc.
Rents Unusually Reasonable
Leases, References Required
Representative on Premises

20 EAST DELAWARE
Beautifully furnished spacious 1-2-3 rm. apts. Abundant closet space. Hotel service. Conveniently located. 2 blocks to Michigan-av. and beach. 10 min. to Loop. Phone Whitehall 4970.
MR. A. R. BENNETT, Res. Mgr.

CANTERBURY COURT
1220 NORTH STATE-ST.
Beautifully furn. 1, 2, and 3 rm. apts. "BARITONE" RADIO in each apt. Modern conveniences. Hotel service. 1½ blks. to Michigan-av. Excellent trans. 8 minutes to loop.
Phone Whitehall 4900.
MR. R. P. CHAMBERLAIN, Res. Mgr.

NORTHWEST.

20 MINUTES' RIDE
to loop, 1 blk. from C. & N. W. Ry. sta., Norwood Pk.; 1 and 3 large, light rooms, tiled baths, shower, $60 to $90. Includes gas, light, refrig., billiard room, tennis court, play yard. 6136 Northwest-hgwy., nr. Raven. H. W. Butler. Newcastle 0203.

NORTHWAY HOTEL.
BEAU. LARGE 1-2 ROOM KITCHENETTES. COMPLETE HOTEL SERV., LOW AS $65. 3333 DIVERSEY, CORNER MILWAUKEE.

2 AND 3 ROOM ULTRA MODERN FURnished apt.; excel. Logan-sq. loc.; near L terminal, bus and surf.; rentals $62.50 up. 2530 N. SACRAMENTO. BEL. 3211.

LARGE BEAUTIFUL FURN. 1-2 RM. APTS. Elec. refrig.; fireproof bldg.; free parking; 15 min. loop; reas. 4027 Irving Pk.-blvd.

SUBLEASE FOR 6 MO.—BEAUT. 3 RMS., new furniture, $55. Nr. L and surface. Light and cozy. 4751 N. Monticello-av.

SUNNY KIT. APTS., $50; LIGHT, GAS, REfrigeration, laundry, maid service, and linen free; 1 blk. L station. 3355 Eastwood-av.

1742 HUMBOLDT-BLVD.—1-2-3 RMS. AND kit.; new bldg.; good service; exc. trans.

4588 ELSTON-AV.—2 RM. KITCH. APTS., beau. furn., $55; free parking space.

SACRAMENTO, N., 4254—4 RM. APT., neat, clean, reas., gd. trans.; gar. Jun.4771.

KIT. APTS., EL. REF., LAUN., MAID; 1 BL. Kimball sta. Rav. L. 4901 N. Christiana.

HUMBOLDT-BLVD., 1932—2-3-4 RM. APTS. nicely furn.; very reas. Bel. 6248.

WEST.

1-2-3 RM. KITCHENETTES.
New bldg., artistically furn., elev., refrig. Maid serv. free. Rates reas. Excel. trans.
3124 Franklin-bl., Cor. Troy.

15 N. MAYFIELD.
1-2-3 room apts.; now available; excep. well furn.; free gas, elec. refrig.; maid service All trans. Reas. rates. [5900 West].

NEW MARBRO PLAZA.
1-2 beau. furn. kitnt. apt., gas, elec., maid serv.; elec. refrig.; $60 up. 4342 Washington-blvd. Columbus 5436.

PARK ROYAL APTS.
3838 WEST END-AV.
Attractive 1, 2, 3 rm. apts. in new modern bldg.; 2 and 3 have bedrs.; blk. n. Wash.-bl.

"THE CHATEAU."
OAK PARK'S LARGEST, FINEST APT. HOTEL. New 1-2-3 r. kits., tw. beds. $65-$140. DINING ROOM. Terrace. 330 N. Austin-blvd.

4840 W. ADAMS-ST.
Beaut. furnished 2 rm. kitnt. apts.; reasonable rent. See janitor. Mansfield 6185.

5000 WEST END-AV.
Completely furn. 2 rm. kitnt. apts., $60 and up; L, bus, surface trans. See janitor.

5056 WASHINGTON-BLVD.
1, 2, 3 rm. kit. apts.; newly dec. and eqp.; hotel service; very reas. rates. Aus. 5216.

NEW, LG. 3 RM. KIT. APTS.; IN-A-DORS IN LIVING ROOM; BEDROOMS; NICELY FURNISHED; REAS. RENT. 5 OR 9 N. LAVERGNE, NR. WASHINGTON-BLVD.

418 S. CENTRAL PARK, BEAU. FURN. 1-2 rm. apts., overlooking Garf. Pk.; mech. refr., gas, elec., linens, md. ser.; $14 wk. up.

2-3 RM. MODERN APTS., FREE GAS, elec. and refrig.; good transp. Must see to appreciate. 2 S. Mayfield. Mans. 2800.

164 N. CICERO-AV.—1-2 RM. KITS.; IN-A-dor; pri. bath; $10-14 wk. Mans. 6566.

1-2 RMS., BDRM.; TILE BATH, EL. RFGN., indy., maid; $15. 245 N. Long. 20 min. lp.

5 RM. FURN. APT., RADIO, ELEC., LINEN. Reas. All transp. 310 S. Hoyne. West 3943.

4 ROOM APTS., ELEC. FURN.; $50 AND $60; fine tr. Janitor. 149-151 S. Whipple.

2 LOVELY RMS. — BEDRM., REAL KIT.; mod.; $8.50 wk.; L, bus. 2045 Jackson-blvd.

3 RMS., PRIV. BATH, ENG. BASMT., $16 wk.; 2 rms., front, $14. 1743 Warren.

1-2-4 BEAUT. FURN. APTS., $45 UP; GAS, elec. free. Gentile. 3233 W. 22d-st.

SUBURBAN.

BERWYN GABLES.
3302 S. Kenilworth-av.
Two room furn. apts., fully equipped; gas, lt., refrig. free. Maid serv. optional. Reas. rates. C. B. & Q. and L trans. Fone Ber. 5498. Res. Mgr.

TO RENT—STORES—CENTRAL.

608-610-612 W. LAKE.
Stores in new bldg.; 35x100, 18x100, 15x100; steam heat; HOT WATER; watchman; well kept; possession now.
HENRY A. KNOTT,
112 W. Adams-st. Phone Rand. 2321.

STATE-ST. AT RANDOLPH.
15X83 FEET.
LIVE RETAIL LOCATION.
ALFRED L. MILTENBERG & CO.,
33 S. Clark-st. Randolph 0334.

166 N. CLINTON-ST., STORE AND COURT office; store 18x69 ft., office 26x50 ft.; immed. possession. MEHRING & HANSON CO., 142-166 N. Clinton-st. Franklin 7760.

208 S. MICHIGAN STORE.
REAS. RENT. APPLY 208 S. MICHIGAN, OR PH. WEBSTER 4058.

COR. STATE AND LAKE-STS.—DESIRABLE store and daylt. offices as low as $50. Robt. White & Co., 160 N. La Salle.

59 E. ADAMS, 40X80 WITH BSMT.; COMP. eqpd. for restaurant. Monroe 2120.

TO RENT—STORES—SOUTH.

STORE, N. W. CORNER 43d and Ellis-av.
Established successfully as drug store for years. Theater and doctor's offices located in building. Real opportunity for live business getter. Occupancy May 1. Apply
PICCADILLY HOTEL,
5107 Blackstone-av.

S. W. Cor. Halsted-79th
TRANSFER CORNER.
ONE OF THE BUSIEST TRANSFER CORNERS IN CHICAGO.
HARRY M. & LOUIS ENGLESTEIN, Exclusive Agents.
6065 S. Halsted-st. Normal 4121.

Mod. Store, Next to Corner.
Betw. drug store and Nat. Tea; 2 lg. display windows; 22x60; stm. ht. 6802 S. Halsted; reas.; $135. Owner. Normal 1776.

N. E. 55TH AND GREENWOOD-AV.
Reasonable rentals; poss. now or May 1.
DE WOLF-BARKER REALTY CO.
105 W. Monroe-st. Tel. State 7816.

LOW RENTS; BIG LIST; CHOICE SPOTS everywhere. Future or now. Arm. 8010.

TO RENT—STORES—NORTH.

ARGYLE-ST., NR. KENMORE—STORE IN theater bldg., alley corner.
MARK LEVY & BROTHER,
7 S. Dearborn-st. Randolph 3683.

STORE, 17X60, GOOD FOR ANY BUSIness. 4415 N. Clark. Reas. rent. Owner on prem. Longbeach 7350.

5204 N. DAMEN, 20X18; ST. CAR STOP cor.; prefer stationery, notions, etc.; across street from new jr. high school; bargain.

LOW RENTS; BIG LIST; CHOICE SPOTS everywhere. Future or now. Arm. 9010.

STORE—TO RENT—RIPE FOR ANY LINE; free rent until estbl. 1046 N. Wells.

TO RENT—STORES—NORTHWEST.

STORE IN VERY BUSY SHOP. DIST.; GD. for any line. 5545 Belmont.

TO RENT—STORES—WEST.

TO RENT—5645 CHICAGO-AV., $100. LIVE neighborhood. Call Randolph 8121.

4244 W. MADISON, STORE AND BASEment. O'Connell. Tel. Randolph 1472.

TO RENT—STORES—SUBURBAN.

MAYWOOD.
5th-av. at "L" sta. Stores suitable for all lines. Rents ridiculously low to enable tenants to make money from start.
GEORGE W. PRASSAS,
111 W. Washington-st. State 8178-9.

TO RENT—OFFICES AND SHOPS.
Central.

CHICAGO MOTOR CLUB BUILDING
66 E. South Water-st.
NEW BUILDING.
SPACE NOW AVAILALBE.
Prominent architects agree this is the most beautiful building in America.
Spaces exceptionally light, airy, and flexible. Will be subdivided to suit tenants.
Ladies' and gentlemen's lavatories on each floor.
Floor covering and coat rooms on each floor furnished by building.
RENTS REASONABLE.
Apply
J. J. Cavanagh on Premises
Phone Franklin 1818

30 N. DEARBORN
BUILDING.
CENTRALLY LOCATED; DESIRABLE light offices; one large studio ofc., $45 mo.; also 2, 3 and 4 rm. suites; one 6 rm. ofc., $125 month.
ENTIRE SECOND FLOOR affords excel. advertising, 40x90 ft.; low rent; suitable any business. Also front half, 3rd floor.
BROWNLEE REALTY CO.,
30 N. DEARBORN-ST. TEL. CENTRAL 1517.

32 N. STATE-ST.
S. W. CORNER STATE AND WASHINGTON.
Attractive offices remodeled thruout; splendid light, full service. Express elevs. Most central locs. in city. Single ofc., furnished, $35 to $50; ofc. and recep. rm., furn., $55 to $80; nice desk space, $12.
APPLY SWIGART & CO., ROOM 901.

MANHATTAN BUILDING—
431 S. Dearborn-st.
All daylight units.
Fireproof building.
Partitions arranged to suit.
Large reception room and two private offices, $65, $60 and $50, according to size and location. Other larger spaces at very low rentals.
Apply
ROWE & WHITMAN, AGENTS.
Phone Harrison 1200.

GUNTHER BUILDING—
1918 S. Wabash-av.
Units 500 sq. ft. and larger for Office, Stock, and Light Mfg. Modern and Fireproof. All Day Parking. Very Low Rentals. $1.00 per Foot and Up.
Apply
ROWE & W[illegible]N, Agents,
431 S. Dearborn-st. Phone Harrison 1200.

CRILLY BUILDING
35 S. DEARBORN-ST.
Centrally loc.; several des. units avail. now and May 1st; low rents; exc. service.
KAPLAN & COMPANY,
RENTING AGENTS,
ROOM 507. FRANKLIN 2419.

MICHIGAN-OHIO BLDG.
BANK FLOOR CORNER.
2,300 SQ. FT. WILL DIVIDE.
VERY REASONABLE RENT.
VALUABLE ADVERTISING ON 7 LARGE DISPLAY WINDOWS FACING TWO BLVDS. ALONE IS WORTH RENTAL ASKED.
Apply your broker or Robt. Booth, Mgr., 612 N. Michigan-av. Superior 1181.

OFFICE OFFERINGS
CHOICE OF 7 BUILDINGS.
1 private office and reception room, $35-$75
2 private offices and reception room, $50-$100
Single offices ....$22.50 and up
JUDSON F. STONE, Agent.
Dearborn 1776. 30 N. La Salle.

McGRAW-HILL BLDG.
520 N. MICHIGAN-AV.
Sublease—unusually attractive suite of 4 private offices and reception room—all acoustically treated. 3d floor on Michigan-av. side of building. Linoleum floor covering. Rent reasonable. Address K O 93, Tribune.

Sublease—Engineering Bldg.
Fine Wacker-dr. location, 17th floor. Will sublease 2 connecting private offices and reception room. Also 788 to 1,100 sq. ft. of office space at very reasonable rental, furnished or unfurnished. With or without secretary service. Randolph 4480. Room 1700, 205 W. Wacker-dr.

OTIS ELEVATOR BUILDING
Seventh floor, 12,500 sq. ft.; modern office building, very light; 12 ft. ceilings; complete service; rent very reasonable. ALSO 5TH FLOOR, 800 SQ. FT. AND 1,200 SQ. FT. 600 WEST JACKSON-BLVD. MONROE 6300.

Choice Office Locations
To Rent—Complete, newly furnished, carpeted suite in financial district, 1,200 square feet, 3 private offices, large reception and general office; low rent; modern building. Phone Randolph 7602.

GARRICK BUILDING,
64 W. RANDOLPH-ST.
Unusually attractive suites of 2 private offices and reception room from $55 up. Excellent light. Also single units, $35 up. Office of Building. Central 4721.

Lake Shore & Ohio Bldg.
500 to 5,000 sq. ft. of very attractive space at low rentals. Fine light and service.
EDWIN J. BOWES JR. & CO.,
111 W. Monroe-st. Randolph 3372.

DESK SPACE.
for salesman calling on manufacturing trade. Wonderful location, $40 per month including stenographic service. Phillips & Bloom Co., 618 W. Jackson-blvd.

WILL SUBLET
desirable small or large office space, furnished. La Salle-st. Reasonable rent. Address K B 419, Tribune.

Sublease, Builders' Bldg.
Suite of offices with reception room: 1 full unit. REASONABLE RENTAL. 228 N. La Salle, Rm. 730. Central 5784.

ALL NEW, FULLY EQUIPPED PRIV. OFF. or desk space, secy. serv., $20 to $60 mo. Look before you lease. Cen. 1689. WEST 24 fl., Engineering Bldg. on Wacker at the L.

PUBLIC STENOGRAPHER — DESIRABLE space with 2 sub-tenants, Hartford Bldg. Room 402. 8 S. Dearborn. Central 6657.

OFFICES IN SECURITY BLDG., 189 W. Madison-st.; light rooms with excel. service; rental $45 and up. Franklin 1034.

SUBLEASE DESIRABLE OFFICE SPACE in new building, cor. Lake and Wabash. $70 space for $35. Central 5287.

ARCHITECT WILL SUBLET LARGE, OR small office; attract. furn.; stenog. serv. Rm. 1511, 19 S. La Salle-st. Central 6077.

OFFICE SPACE, 700 CUBIC FEET, FOR architects or mason contractors. Apply to Christiansen, 4617 N. Clark-st.

59 E. ADAMS, $25 TO $45; FINE OFFICE and display rms.; modern serv. Mon. 2120.

TO RENT—OFFICE, DESK SPACE—BEAUT. equip. offices. Rm. 999, 222 W. Adams.

PRIVATE OFFICE, FURNISHED; STENO. and tel. Apply 111 W. Wash., Suite 1719.

3 OFC., $60; 5 OFC., $165; 1, $30; DESK sp., $15, $1.75 sq. ft. R. 410, 123 W. Mad.

NICE PRIV. FURN. OFFICE WITH STENO. serv., reas. By apptmt., Sup. 7749.

SACRIFICE—SUBLEASE, 1,800 SQ. FT. OR any part. 305 Old Colony Bldg.

3 OFFICES, $90; 5 OFC., $165; 1 FOR $30; desk sp., $15. 123 W. Madison, R. 410.

DAYLT. FUR. OFFICE; ALSO DSK. SPACE; all conven.; mail hdqtrs. 1657 Monadnock.

FURNISHED OFFICE—NEW BLDG., $35. 308 W. Washington, R. 515 B. Des. 3424.

DESIR. DESK SPACE — LIGHT OFFICE; service phones. Rm. 1512 Tribune Tower.

TO RENT—OFFICES AND SHOPS.

Central.

OFFICES TO RENT In the TRIBUNE TOWER

YOUR OFFICE IN THE TRIBUNE TOWER means

Efficient and Pleasant Quarters.

More Light.

A High Standard of Building Service.

Business Neighbors of Standing.

A Good Location.

Parking Facilities.

Reasonable Rental.

A Feeling of Satisfaction That You Have the Best.

Apply to Holmes Onderdonk Manager 1229 Tribune Tower Phone Superior 0100

PUTNAM BLDG.
10 N. CLARK
HEART OF LOOP, OFFICES, all outside light; 200 to 3,500 sq. ft., large 2 room suite, $55 mo.; two 3 rm. suites; also one 5 rm. suite, $150. Will dec. and divide. TAKE ADVANTAGE OF LIBERAL CONCESSIONS.
BROWNLEE REALTY
10 N. Clark-st., Rm. 602. Franklin 7906.
30 N. Dearborn-st. Tel. Central 1317.

WRIGLEY BUILDING
Some very desirable small two window offices as low as $95.00 per month. For information call Superior 8102, office of building. WINSTON & CO., AGENTS.

HARTFORD BLDG.
Dearborn and Madison. Most Central Location.
Desirable light offices; just remodeled; excellent service, incl. late elevator service. Attractive rentals. Single offices, $35-$40-$57. Suites with 2 private offices, $60-$65. Also larger. A few available now, others May 1st. R. 402, 8 S. Dearborn. Central 6637.

SUBLET SPACIOUS OFFICE, 600 SQUARE feet, with private office. Builders' Bldg. Lease practically whole space for half of rent now paid. Phone Rogers Park 0353.

Outlying.

Dentist or Beauty Parlor.
5 rm. apt. in wonderful location at 6802 S. Halsted-st.; steam heat; reasonable; $60. Call owner, Normal 1776.

Office Suite, Recep. Rm., $50.
Light, airy; suitable for any profession. N. w. cor. Dearborn-Division. State 2692.

TO RENT—FLOORS AND LOFTS.

513 SOUTH WELLS-ST.
Store—Possession now. Floors—Possession now. Sprinkled; pass. and frt. elev.; low ins.
De Wolf-Barker Realty Co.,
105 W. Monroe-st. Tel. State 7316-7.

TO RENT—FIREPROOF FLOOR, 11 TO 17 S. Des Plaines-st., 80x70, st. ht., sprinkled, p. and f. elev.; very fine light; also store, 40x70; low rental. ALEX FRIEND & CO., INC. 29 S. La Salle-st. Rand. 4913.

162-166 N. CLINTON-ST., 11,600 SQ. FT. stm. ht.; freight, pass. elev.; in units of 3,400 sq. ft. on 2d-3d flrs. each and 4,800 sq. ft. bsmt. space MEHRING & HANSON, 162-166 N. Clinton-st. Franklin 7760.

NORTH S. NATATORIUM—GROUND SPACE 7,500 sq. ft.; new boilers, oil heat, long lease; cheap; suitable bowling alley; dance hall; ldry.; or print shop, etc. 1440 N. Wells.

2D FLOOR, LIGHT MFG. ELEC. WIRED gas and water, 1,000 sq. ft. Daylight. 5247 N. Clark-st. F. J. Barstow. Gra.6499.

FLOOR—8,000 FT., LIGHT 4 SIDES; $150 per mo.; 16,000 ft., $275 per mo.; heat, large frt. elevator State 6137.

TO RENT—MANUFACTURING PROPERTY.

40,000 SQUARE FEET,
divided in 2 floors; mill construction; floor capacity, 175 lbs.; 2 elevators, one 17½x6½ ft., one 9x7; located on 19th-st., at C., B. & Q. tracks, with switch track facilities; can give 10 month sublease at 15 cents per ft.; will divide. Call MR. D. OLIN, Canal 5200.

6543-49 SOUTH PARK-AV.
91x125; 12,000 sq. ft.; for lease or sale; very desirable for garage, laundry, or mfg. plant, etc.; no columns.
MILTON H. CALLNER & CO.,
134 N. La Salle-st. Central 1428.

6500 FEET.
Light manufacturing or furniture salesroom. Drexel 1073.

TO RENT—MANUFACTURING PROPERTY, downstate; 3 story bldg., 35,000 ft.; all or part. Also retail Town of 50,000. J. W. BARGER, Danville, Illinois.

3 STY. NEW MILL BLDG., 19,500 FT. 4057 S. La Salle-st. C.J. track. CHANDLER & MONTAGUE. Randolph 1828.

6,000 FT.; 2D FL.; NEW BLDG.; ELEV.; oil ht.; 267 N. California. West 2814.

RENT—SALE—1 STORY BUILDING, 22,000 sq. ft.; bargain. Franklin 4860.

TO RENT—1 STY. BLDG., 4,800 SQ. FT.; daylight; $150 month. Franklin 4860.

TO RENT—1 STY. BLDG., 3,000 SQ. FT. elec. lt., cem. flr. 2617 W. Harrison.

2,500 FT. DAYLIGHT, HTD.; NEAR L AND postoffice; $85. 970 Montana. Div. 3062.

1 STORY BUILDING, 50X214; WILL REmodel; reas. 2344 W. Adams-st. West 2973.

WANTED—TO RENT—MANUFACTURING.

WANTED—TO RENT—MANUFACTURING space about 10,000 ft. on 1st floor. Burke Engineering Co., 320 E. N. Water-st. Tel. Superior 8113.

TO RENT—BUILDINGS.

BLDG. FOR MFG. SHOP. OFFICE. ELEC. elevator, 17,000 sq. ft., Ada and Randolph-sts., $450 per mo. Andersen. 1901 W. Lake-st.

WANTED—TO RENT—FARMS.

WANT TO RENT A FARM ON HALF AND half basis; am a farmer. 5622 N. Mango.

STORE FIXTURES.

BEAUTY SHOP AND BARBERS' FIXTURES —New and used; easy payments. PAIDAR CO., 1120 N. Wells-st. Ph. Diversey 0200.

BARGAINS IN FIXTURES. New and used, at lowest prices and terms. JULIUS BENDER, 901 W. Madison-st.

SANDWICH SHOP, OR RESTURANT FIXtures; lowest prices; best styles; long trms. CHAS. BENDER CO., 608 N. Wells-st.

USED CASH REGISTERS—GUARANTEED. EASY TERMS. 117 W. LAKE-ST. A. J. THOMAS CASH REGISTER CO.

MACHINERY AND TOOLS.

50 TON 4 WHEEL STD-GA SADDLE TANK Pittsburgh locomotive, 18x24 cyl.......$900
15 ton Northern D C crane, 28½ sp..$1,250
HARRIS BROTHERS COMPANY. Lafayette 1900. W. 35th and Iron-sts.

COLLECTIONS.

COLLECTIONS EVERYWHERE— No collections, no charges. Cash for notes, mtgs. and accounts. United Mercantile Svc. of America, 140 N. Dearborn. Central 8466.

MOVING AND STORAGE.

LONG DISTANCE MOVING — LOADS INsured. Work guaranteed. Associated Movers. 6805 South Chicago-av. Wentworth 2447.

LEASEHOLDS.

COMP. FURN. 7 RM. APT. REAS. RENT. 1212 N. Dearborn. Delaware 4771.

REAL ESTATE FOR SALE.

CENTRAL.

TO REALIZE CASH
OWNER ORDERS SOLD AT
PUBLIC AUCTION
THE LAND [80X80] AND BUILDING AT
28-34 N. WELLS-ST.
Sale will be held on Wednesday, April 8, at 2 p. m at the Hotel La Salle.
FOR DETAILS APPLY TO
HUGO ASH & CO.,
"LIQUIDATORS OF REAL ESTATE"
29 S. LA SALLE-ST. FRANKLIN 2814.

APARTMENT BLDGS.—SOUTH SIDE.

LIFETIME OPPORTUNITY.
6 apt. bldg., South Shore, 5 rooms, sun parlors, 4 garages; near I. C. sta.; yrly. rental, $6,400; mortgage, $25,500, long term; sac. $37,500; biggest bargain in Chicago; $6,500 cash. J. C. Wilkinson, 111 W. Washington-st. Franklin 1078. Res. Hyde Pk.7840.

NEW 12 FLAT SACRIFICE.
½ block from I. C. station; elec. refrig., birch trim, in-a-dor beds besides bedrooms; oversized bricked in Kewanee boiler; price $58,500, terms. Wabash 6589.

FOR SALE—3 FLAT BUILDING AT a sacrifice. All rented; near park and "L." New $3,500 cash. Bargain for broker or private party. Address M K 403, Tribune.

SIX FLAT NEAR 62D AND EBERHART-av. 5 rooms, excellent condition, 1st mtg. $12,500, 5 years straight, small down payment. Chance to get a real buy. Mr. O'Neill, Vincennes 6920.

4 APT. BLDG.–SOUTH SIDE.
All rented. Terms $500 down. Balance monthly. Address owner, 408 Cory-av., Waukegan, Ill.

8 APT., COR. BLDG., AT 604 E. 77TH-ST., 100% rented. $5,000 cash down from respons. party will handle. See it and then see Mr. Krimel, Rm. 300, 100 N. La Salle.

GREAT BARGAIN — 4841 MICHIGAN-AV.; 3 flats, 7-8-8 rooms; suitable for rooming purposes; steam; rental $230 mo.; $16,500; easy payments. Benson. State 3215.

6146 RHODES-AV.—MOD. 2 APT., 5-6 RMS. 2 garages. Barg. C. W. Hoff & Co., 1348 E. 55th. Hyde Park 2215.

SO. SHR. APTS. CLEARS 30%. Need $10,000; I. C. and surf.; mtg. 6%, 1935. No agts. Fairfax 8204.

2 FLAT, 2 YEARS OLD, 5 AND 5 ROOMS. A bargain. 7822 Prairie-av.

APARTMENT BLDGS.—NORTH SIDE.

2 APT., 6-6 ROOMS. Near Lunt and Hilldale; lot 33x171; only $17,250. Also 5-6 rms. near Wallen and Ashland, $15,000. Also 5-6 rms. near Clark and Devon, at $12,000. Easy terms on all. ROGERS PARK REALTY COMPANY, 1215 Devon-av. Rogers Park 7338.

OWNER WILL SACRIFICE— Modern 31 apt. in Lake View. Rents, $21,500; mortgage, $84,000. Want offer; will take some trade. ARTHUR KRUGGELL & CO., 4865 B'dway.

HIGH GRADE 3 APT. BLDG., FULLY rented; 1 mtge.; bargain; requires small amt. cash or might consider mtge. paper. Malmin. Sheldrake 1600.

OWNER WILL SACRIFICE 2 APT. BRICK, h. w. ht.; 2 car gar.; near Western and Devon; price $15,800. Sheldrake 1712.

ARCADIA-TERR.—2 FLAT, 5-5 RMS. Slpr. pch.; 2 car gar.; a real buy at only $16,500, cash $3,500. 2344 Devon. Shel.0100

APARTMENT BLDGS.—N. W. SIDE.

$500 CASH TAKES $3,000 EQUITY IN modern 2 flat; rents pay all pay., including mortgage, prepayments; no renewal commission for 11 years; other business forces sale. Apply Store, 5358 Bloomingdale-av. Berkshire 1513.

BARGAIN.
18 apartment, 4 years old. Price $7,500. Rent, $13,300. Need $10,000 cash, no trade. Address K B 527, Tribune.

2 Flat–Northwest Side.
Rented. Terms, $500 down, balance monthly. Address owner, 408 Cory-av., Waukegan.

2 FLAT BRK., HUMBOLDT-BLVD., 8 RMS. each; h. w. heat; oak trim; 2 car garage; lot 32x165. Owner. State 3215.

6 FLAT NEW CORNER BUILDING; SACrifice or will trade for one store and flat building. See owner, 2051 Ballou-st.

NEW HIGH GRADE 2 FLAT—6-6 AND SLP. porch; hot water; octagon frt.; art glass window; bargain; by builder. Irving 8607.

APARTMENT BLDGS.—WEST SIDE.

FOR SALE—749 S. OAKLEY-BLVD., 3 STY brick 4-5-5; best offer obtainable; ½ cash, balance terms. WHITESIDE & WENTWORTH, INC., 8 S. Dearborn-st. Central 2067.

BUSINESS PROPERTY—SOUTH.

STATE-ST., NR. MARQUETTE—2 STORES, 12 flats, 4-5-6 rms., stove, elec.; clear; no trades; barg. price, $14,000. [Scherer] Coleman & Co., 4705 State-st. Drexel 1800.

BUSINESS PROPERTY—NORTH.

WELLS, NR. DIV.—STORE AND FLATS; lge. garage, also Clark nr. Oak. 3 sty. flats and store, at ground value. 1028 N. Clark.

BUSINESS PROPERTY—NORTHWEST.

Real Hard Time Bargain.
3 story brick with store and 4 flats; near Western and Milwaukee-avs.; rent $210; stove heat; price $18,000. JOHN C. EGGERS & SON, 1931 Milwaukee-av.

BUSINESS PROPERTY—WEST SIDE.

Corner Business Property.
With or without business; located near new County Court building; no reasonable offer refused. 3925 W. 26th-st.

BARGAIN—30 FT. LOT, CLEAR. 1314 W. Van Buren-st. Mansfield 4278.

HOUSES—SOUTH SIDE.

IF YOU HAVE SOME CASH YOU CAN BUY an 8 room house in good condition; furnace ht.; 2 car garage, side drive; lot 32x193, at 6628 Lafayette-av.; an ideal home for a large family; price very reasonable and easy terms. See Mrs. Conklin on the premises or phone THOMAS E. KAY & CO., 7039 Jeffery. Fairfax 9300.

BUNGALOW BARGAINS.
8842 Paulina-st., 5 rms., 2 car garage. ONLY $6,800; $750 DOWN.
11626 Stewart-av., 40 ft. lot; $8,000.
BARTHOLOMEW O'TOOLE, 8941 Loomis-st.

BARGAINS—READY NOW TO BE OCCUpied; must be sold at once; 6 room bungalow, 447 E. 91st-pl. $300 cash, balance like rent. Swanson, 7215 Rhodes-av. Phone Stewart 5938.

$8,000–COZY HOME–$8,000.
Lg. alley lot; light rms.; nat. firepl.; 2 car gar.; nr. R. I. and surf.; new schools; small dn. pay., bal. like rent. Normal 7200.

FOR $6,750, BEV. 5 RM. BRK. BUNG., furn. ht., 50 ft. lot; 1 blk. R. I., surf.; $1,000 cash. 11815 Hale or Bev.8102 for key.

BUNGALOW—7524 LUELLA; MOD. COMforts, 50 ft. side drive, 2 car gar.; lg. living rm., sleeping porch. Sag. 3324.

$8,000, $1,500 CASH; MOD. BRICK BUNG. Eberhart, nr. 76th. Fairfax 9300.

NEW 6 R. BUNG. CALIF. PLASTER; BEDR. 12x16; $13,500. 8328 Merrill. Tri. 8358.

HOUSES—NORTH SIDE.

6622 BOSWORTH-AV.
My 7 room stucco house with 3 enclosed heated porches. Hardinge oil burner, paved alley, garage. Rogers Park 1027.

7 RM. RES., 4 BEDRMS., HOT W. HT.; elec. refrig.; 2 car gar.; 40x125; nr. Senn H. S.; conv. to all trans.; $18,500. Address N F 215, Tribune.

6 R. COR. RESIDENCE, H. W. HT.; 3 LG. bedr.; nr. Senn High, Bryn Mawr L; pr. $9,000; cash $1,000. Address 1301 Early-av.; no trade. Sac. acct. of ill.

NEW 6 R. BRK. RES., FRIGID., OIL HT., tile rf., bath; 2 c. brk. gar.; take small vacant, North, bonds, etc. Briargate 2524.

5 ROOM BRICK BUNGALOW, SUN PARlor; all modern improve; good trans.; terms to resp. party. Owner. Juniper 4195.

6 RM. STUCCO HOUSE; SALE OR RENT; oil hot water ht.; 2 car gar.; convenient transp. and schools. Sunnyside 7357.

HOUSES—NORTHWEST SIDE.

½ BLK. TO CAR LINE.
New extra large 5 rm. octagon brk. bung. H. W. ht.; 5 closets; lge. kitchen.; gl. pch. Firepl.; pvd. st. Only $1,000 cash. ADVANCE REALTY CO., 4916 Irving Pk.

$7,950–CASH $250.
5 ROOM NEW BRICK BUNGALOWS. Very latest features; h. w. heat, glazed pch.; $55 monthly, including all interest. KEYSTONE 8854. 3234 ELSTON-AV.

FOR SALE—6 ROOM BEAUTIFUL MODERN bungalow; hot water heat; natural fireplace; breakfast porch; garage, side drive; 37½ ft. frontage; good transportation; will sacrifice; terms. 4829 N. Hamlin-av.

BARGAIN FOR CASH.
Logan Square. Must sell at once, 7 rm. residence. 2528 N. Drake-av. Spaul. 9569.

OUR 4 RM. COTTAGE, NEAR ADDISON-st.; large lot; paving in; price $2,950; only $250 cash, $30 mo.; city school 1 blk. Address K N 446, Tribune.

$9,500 BUNGALOW, $7,800.
H. W. heat; gar.; st., alley paved, $1,200 cash. Diversey and Central. 2346 N. Cicero.

MUST SAC. FOR CASH MY BRICK RES. Craftex walls, 5 rms. and gar.; h. w. ht. St rd. $7,950. 3818 N. Newland. Pal. 5940.

5 ROOMS AND GAR.—NR. SCHOOL AND church; gd. transp.; just off Addison; $500 down, balance terms. Longbeach 0101.

NEW BRICK BUNGALOW—NEAR PARK and "L"; fine yard. For quick sale. $500 cash, bal. like rent. Address G S 285, Tribune.

$3,950, $1,000 CASH, WONDERFUL 5 RM. home. Keys 3960 N. Narragansett.

MOD. 6 RM. BUNGALOWS, H. W. HEAT, tile kitchen, bath. 2828 N. Kostner-av.

REAL ESTATE FOR SALE.

HOUSES—NORTHWEST SIDE.

OPEN FOR INSPECTION. BARGAIN BY builder. New modern extra large 5 and 6 room brick bungalows, all on paved street; tile kitchens, baths and walls; h. w. heat; 25 minutes to loop. Just north of Elston-av. and bus; Forest Glen station, Chicago. Price $11,000 and up. Small down payment, bal. like rent. 5452 and 5458 N. Lawler-av. or my own, 5422 N. Langlade-av. Kildare 6614.

LARGE BEAUTIFUL 5 RM. OCTAGON front bungalow, h. w. ht., elec. refrig., oil burner, billiard room; also 2 car garage, htd.; room in attic; 1 bl. from Portage Pk., schl. and park; must be seen to be appreciated. 5334 Cullom-av. Kildare 1742.

MOVING OUT OF CITY.
5 room bungalow, furnace; alley paved and paid; large attic, beautiful yard; near car, etc.; price $5,800, $750 cash. Owner, Kildare 0017 or National 0651 after 6:30.

COTTAGE WITH INCOME.
5 and 4 rms., furn. and stv. ht., 2 car gar., exc. loc., and tr. Only $8,500. Reas. terms. RALPH H. BEESLEY, 4219 Irving Park.

HOUSES—WEST SIDE.

11 RM. BRK. ROOMING HSE—STORE IN basement; divided in 2 rm. suites; real kit.; hot, cold water all rms.; stm., gas, elec.; new 2 car brick gar.; income $235; A1 cond.; $15,500. 2045 Jackson-blvd.

ABSOLUTE SAC.; BRK. RES., 6 RM., SL. pch., oil ht., gar., Gladys, near Kildare [43d]; dirt cheap; $6,500. Kedzie 0027.

VACANT—SOUTH SIDE.

BUILDERS, ATTENTION!
Apt. site, ripe for building; 50x124; splendid rent section, 69th near Stony Island, shopping district; I. C. and surface transp. Convenient to Jackson Park. Pre-war price, $11,000. Terms.
SWANSON & HOUSE,
7046 Stony Island. Dorchester 4141.

RARE BARGAIN
TO CLOSE ESTATE HEIRS CUT PRICE on South Chicago-av. frontage, 25x125 ft. to $2,125. C. P. Zacher. So. Shore 5050.

BEAUTIFUL LARGE RESID. LOT IN REstricted Beverly Hills; biggest value at $44 a ft. All improvements paid; $500 cash. Address J K 494, Tribune.

EIGHTY-NINTH-ST.— 30x125 ft. res. lot; only $290; easy terms; title policy free. Address H F 164, Tribune.

CHOICE COR., 133X125 FT.; IMPR. IN. paid; ripe to build; 93d-st., nr. N. Y. Cent. sta.; barg. for cash. May ir. Sag. 7776.

30 FT. LOT, NEAR 79TH-ST.; $350; EASY terms. Owner. Republic 5050.

VACANT—SOUTHWEST SIDE.

PRESSED FOR MONEY. WILL SELL MY wonderful 125 ft. business corner on Kedzie, nr. 63d-st. Sacrifice price. H. B., 4828 S. Ashland. Yards 0331.

6 LOTS NEAR CRAWFORD AND 58TH-ST.; $800 each; bargain; real buyers only. Address N F 402, Tribune.

VACANT—NORTH SIDE.

BEST 3 FLAT LOT, DEVON-WESTERN dist., Rockwell-st., s. of Devon, 33 ft.; sell respon. party no cash down. Address M K 216, Tribune.

FOR SALE — 2625 LUNT. BUILDER'S chance; $100 ft., 25 ft. at Indian Boundary pk.; plans for 2 apt.; owner, 2644 Lunt.

FOR SALE — 45X125 FT. IN BEAUTIFUL district overlooking large park; bargain; $2,100; terms. Address J S 174, Tribune.

VACANT—NORTHWEST SIDE.

FOR SALE—MY 30X125 FOOT LOT IN beautiful development; bargain; $1,395; $15 cash. Address H F 166, Tribune.

REAL ESTATE—MFG. PROPERTY.

4 STORY MANUFACTURING PLANT, INcluding woodworking machinery, 36,000 sq. ft., sprinkled, light on 4 sides; large yard; lot 115x130; possession May 1st; price $90,000; easy terms. 831 to 839 N. Wood-st., corner Clarinda-av. See Mr. Prince, Longbeach 4800.

FOR SALE—WEST SIDE, MODERN 1 STY. and 2d flr. office bldg., flr., 75,000 sq. ft.; skylt. roof; daylt. 4 sides; high ceilings; stm. ht. Belt Line trk. at flr. level; adj. vacant if needed; exc. oppty.; attr. price. Ran. 2311.

REAL ESTATE—AUSTIN.

MODERN 2 APARTMENT, ¼ BLK. COLUMbus Park, near elevated and surface; 3 car garage, sleeping porches, landscaped. Bargain. No agents. Mansfield 4125.

1233 S. MAYFIELD-AV., NEW 2 FLAT, tile bath, elec. refrig., hot w. ht.; 32 ft. lot; oct. front; bricked-in porch; $18,500.

REAL ESTATE—SUBURBAN—SOUTH.

Beverly Hills.

9046 DAMEN-AV. MODERN STUCCO BUNgalow and gar; lot 75x180 ft., $21,000. J. Wm. Howard & Co., 10 S. La Salle-st., 1767 W. 95th-st.

MUST SELL MY 7 ROOM NEW BRICK home located best part of Beverly; near Catholic church; price $26,000; terms. Address K O 495, Tribune.

FOR SALE—9134 S. HAMILTON, NEW BR. COL., 5 rms., oil ht.; garage; terms; $10,750. L. FICKLEN & CO., 1915 W. 103d-st.

Miscellaneous.

ATTRACTIVE 6 RM. FRAME RESIDENCE in thriving S. S. suburb on I. C. electric; 31 min. from loop; all mod. conveniences, including full sized basement and laundry; 4 blks. from station. Bargain price of $6,975 includes lot 60x125 ft. Plenty of garden rm. $250 cash and $50 per mo. ADDRESS N Y 113, TRIBUNE.

2½ ACRES–$90 CASH.
High and dry, black soil, located close to business center and station, express service to loop; fine spot for chickens or truck; total price, $800; terms $90 cash and $10 per mo. Address M F 70, Tribune.

REAL ESTATE—SUBURBAN—S. W.

100,000 CHICKS
are now being delivered to 80 families now living on Elmore's poultry farms, which have all city conveniences, 47 minutes from the loop, with express service; 3 blks. from the station; cooperative feed buying and marketing of eggs and poultry. Make money during your spare time on easy terms.
Elmore Real Estate Imp. Co.,
100 N. LA SALLE-ST., RM. 900. FRANKLIN 2650.

ONLY $50 CASH
and $5 per mo. takes my 50x200 ft. on highway; good place for business or homesite; express service to loop; fine investment; total price, $395; write at once. Address M C 216, Tribune.

FOR SALE—6 ROOM MODERN HOUSE; 2 car gar.; 60 ft. lot; only $5,150; $250 cash, $45 per mo. Address M T 99, Tribune.

REAL ESTATE—SUBURBAN—NORTH.

Evanston.

TRADE
high grade store and flat building, containing 8 apartments and 3 stores, all rented, in good locality. Will trade for smaller properties along North Shore preferred—a residence or good vacant. Address N L 594, Tribune.

FOR SALE—BEAUT. LAKE FRONT RIPArian, reduced to $575 per foot.
HOKANSON & JENKS,
513 Davis-st., Evanston. Greenleaf 1617.

8 ROOM HOUSE, 1042 HINMAN; GAS HT.; gar.; Frigidaire; every mod. conv.; ideal loc.; owner leav. city. $28,500 cash, or $195 rent. Phone University 0427.

FOR SALE OR RENT—HOMES AND APTS. on North Side. SMART & GOLEE, INC., 1564 Sherman-av., Evanston. Rog. Pk. 0273.

NO. SHORE HOMES, COUNTRY ESTATES. MRS. FULLER. 1618 Chicago-av. Greenleaf 7220.

EVANSTON PROPERTIES FOR SALE. JOHN F. HAHN, INC., 1619 SHERMAN-AV. ROGERS PARK 5115

WILL SAC. 2 APT. DUPLEX IN EVANSton for quick sale. Hollycourt 1550.

Glencoe.

FROM THE
antiqued walls of the living room to the fine colored stripes on the woodwork of the kitchen, the details in this house appeal to appreciative people. It is a new French brick, with living room, oak-paneled library, dining room, breakfast room and kitchen on the first floor. Second floor has 4 family bedrooms, with three baths and two maids' rooms and bath. The roof is of slate. There is a 2 car attached garage. Large windows make all rooms light and cheery. The price is $52,000.
QUINLAN & TYSON, INC.,
714 Elm-st. Winnetka 2198.

Highland Park.

BARGAIN. ALMOST NEW 7 RM. HOUSE; 2 baths; dbl. gar.; mod. equip.; 3 bl. fast tran. and schl. Bills Realty. Wil. 3740.

NEW FRENCH NORMAN HOUSE, 3 BDRMS., 2 baths, oil ht.; elec. refrig., gar. attached; close to trans. Tel. H. P. 3106.

Kenilworth.

BEST BUY, NEW 8 RM., BRK., 2 COL. baths, oil ht., att. gar., beau. lot; $28,000. Mouat & Flaherty, 1177 Wilmette. Wil. 273.

Lake Forest.

Lake Forest Properties.
Bargains in homes, vacant, and acres. JOHN GRIFFITH, INC., Lake Forest, Ill. Phone 485.

Niles Center.

NILES CENTER
Apartment site, 2 blocks from Dempster station; ready to build. What will you pay? Cash only. Address S K 198, Tribune.

REAL ESTATE—SUBURBAN—NORTH.

Niles Center.

BIG SACRIFICE.
38 ft. lot; N. Harding-av., Niles Center; street paved. Valued at $1,750; will take $1,250 now. Terms. Address M L 237, Tribune.

Wilmette.

NEW 8 ROOM HOUSE, 3 BLKS. FROM L terminal; 4 chambers, 2 baths and shower; 2 stall garage; must be sold. Robert Christiansen, Longbeach 3965.

4 BLOCKS FROM THE LAKE; 4 BEDRMS., 2 baths, sun rm., slp. pch., 2 car gar.; just cut to $17,000. WILMETTE REALTY COMPANY, 513 4th-st.

GENUINE BARGAIN, EAST SIDE, 7 ROOM house, 2 car garage. McGuire & Orr, 1505 Chicago-av., Evanston. Tel. Rog. Pk. 0053.

7 R. SEMI-BUNG., 2 BATHS, GAR, DRIVE; nr. lake, L; barg., $17,000; e. s. terms. KROLL & SMITH, 504 4th-st. Wilmette 500.

Miscellaneous.

BUSINESS FRONTAGE ONLY $8 A FOOT.
On full section line; to make quick deal will sell my 3 adjoining business lots on full sec. line, total front 75 ft. x 125 ft. deep for $600; only $150 down, bal. terms; clear title guar.; real barg. in fast growing North Shore dist.; no brokers. Address owner, M K 405, Tribune.

BUYERS MARKET.
Big profits have and will be made in real estate. Particulars without obligation by reliable firm. Mail name and address. Address H F 162, Tribune.

FINE CORNER IN NORTH SHORE PROPerties near Lake Bluff, 116 ft. front by 134, 2 blocks from electric railway station; have $2,250 equity; will take $1,500 cash; a very good buy. Address T 327, Tribune.

REAL ESTATE—SUBURBAN—N. W.

Arlington Heights.

2 ACRES FRONTING MAIN CONCRETE hwy., ¼ mi. city limits; good for gas sta. or rabbit farm; $300 cash. State 3861.

Bensenville.

TAKE NOTICE.
Cozy cottage; large rooms, garage, water, light and gas; ¼ acre; ideal for chickens and rabbits; fast trains; 28 min. to loop; $3,250. $150 cash, $30 mo. Address E S 478, Tribune.

BARGAIN.
Choice of 3-4-5 room hses. on acre of ground. Hard road. Elec. lights, gas, water. Price $3,250 and up. Terms as low as $150 down. Address E S 477, Tribune.

Mount Prospect.

1¼ AC. ON RAND-RD., ADJ. TOWN. $400 cash. Will divide. Dear. 5925.

Park Ridge.

$13,500 CASH.
Attractive 8 room home [ideal for children], living room 22x26; 5 bedrooms, 2 baths and shower; lot 50x177; landscaped and fruit trees; hot water heat; oil; 2 car garage; electric refrigeration; white range. 604 Courtland-av.

6 ROOM HOME, $14,800. Modern home with 3 rms. on 1st floor; 3 bedrooms and tile bath upstairs; H. W. heat; fireplace; elec. ref.; house insulated; 2 car garage; a location you would enjoy with all imp. in and paid. No trades. FRED I. GILLICK, Phone Park Ridge 777.

MUST SACRIFICE MY 50 FT. LOT IN DEsirable neighbd. of Park Ridge, and close to station; all improv. in, including paving, at $1,000; will take $150 cash and arrange terms on balance. Address K N 470, Tribune

BEAUTIFUL PARK RIDGE HOMES— Also choice lots. L. A. KINSEY & SON. Courtland and Peterson-avs. CENTRAL 7780.

Miscellaneous.

10 ACRES ON HWY. AT $350
Will sell my 10 acres facing highway, 1 blk. to stores; electricity available; wonderful soil; good spot for chicken or truck farming; small down payment and terms to suit. Address M E 177, Tribune.

CHICKEN FARM.
4 ac. chicken farm with pedigreed stock, complete outbuildings, modern home. Income from poultry will carry the payments. Address N 510, Tribune.

REPOSSESSED 6 RM. MOD. BUNG., BY owner. Price $5,250; no cash paymt.; $50 per mo., includ. all int. You must stand investigation. C. F. Parrish, Franklin 1030.

58X132 FT.; HIGHLY RESTRICTED CORner; only $1,945, $400 cash, bal. terms. No brokers. Address N D 161, Tribune.

REAL ESTATE—SUBURBAN—WEST.

Brookfield.

5 ROOM BRICK BUNGALOW. Face brick on 3 sides; lot 50x125; in best location; price $8,000; small down payment, balance like rent. HENRY A. MILLER, REALTOR, Br.Ofc. Opp. Brookfield Depot, Ph. Bkfld. 554.

Downers Grove.

BEAUTIFUL LOCATION.
100 ft., east front, 2 blocks to station; paved street; great bargain; owner. Address K O 494, Tribune.

1 ACRE DOWNERS GROVE, UNFINISHED 4 rm. cottage; only $1,175; $375 cash. 2 acres, fine 5 rm. bungalow, chicken houses, garage. Sell cheap on terms or trade. R. L. GEAR, 625 E. 63d-st. FAIRFAX 4400.

BARGAIN—LOT 132 FT. BY 300 FT.; ALL imp. in; close to trans. and schools; by owner. Address G C 543, Tribune.

Elmhurst.

433 ARGYLE-AV.
Bargain if sold at once. Pressed brick bung.; tile roof; 5 lrg. rms.; h. w. heat; 2 car gar.; lot 50x179; shady trees; 1½ blks. South of St. Charles-rd. Owner, N. J. Deierl.

ACT QUICK! BUNG., 6 RMS., BATH, BASEment; f. heat; garage; lge. lot; fine loc., 2 blks. elec. r. r. sta. Sac. $5,000; $1,500 cash, $18 mo. Address T M 340, Tribune.

CHOICE WOODED LOTS, STURGES PARK; best resid. sect.; highly restr. $85 foot. Thos. O. Myers. ofc. St. Charles-rd. at York.

Forest Park.

FOREST PARK—NEW 6 RM. AND SLEEPing porch Callistone residence; lrg. living rm.; furnace heat; 2 car gar.; shrubs, fruit trees; leaving city; bargain $11,500; 1st mortgage $5,000. No real estate. For appointment, Forest 3813, after 5:30.

Hinsdale.

THIS MODERN, SPACIOUS HINSDALE house is "OWNER-BUILT"—not a "real estate job" erected just to sell. First floor includes beautiful sun parlor; also charming, screened-in summer porch. Second floor—4 bedrooms, 2 baths and large, heated sleeping porch. Third floor—maid's room and bath. Automatic gas water heater. House and garage heated by oil burner. Unusual val. at $21,000. Ph. Owner, Hinsdale 18.

FOR SALE—FINE RESIDENCE, BEST LOcality in Hinsdale; 9 rooms, 2 baths; all modern improvements; first class condition; will sacrifice. Owner. Hinsdale 748.

La Grange.

SOUTH 9TH-AV., 5 RM. HOUSE; GARAGE. Lot 50x140. All modern. Water softener. Terms to suit. CALL MR. WOLCOTT, FRANKLIN 1030.

BEAUT. RESID. COR., 50X170; ALL IMprove. in; worth $3,500; sac. for $1,750; cash, or terms. See N. E. cor. Madison-av. and 48th-st. Phone Mr. Krimel, Cen. 8270

Maywood.

$100 Cash, $39 Mo., Inc. Int.
4 rm. bung., all imp., fur. ht.; 2 bedrms. 22 minutes to loop. 609 Lake-st.

Oak Park.

$1,000 CASH, NORTH OAK PARK 6 ROOM stucco residence. Lot 35x136; 2 car garage, 3 bedrooms, sleeping porch, large living room, sunny kitchen. Bargain at $10,000. Owner leaving city.

SOUTHERN COLONIAL HOME. Beautiful wooded location. 8 rooms; 4 bedrooms, breakfast room; large attic; Yaryan heat; costs $182 annually. 50x165 ft. landscaped lot. Near schools, churches and transportation. Reduced to $16,000. Terms to suit. GEO. R. HEMINGWAY ORG., INC., 121 Marion-st. Aus. 1746. Euclid 3400.

OWNER TRANSFERRED, MUST SELL HIS FAIR OAKS HOME. The house has REAL CHARM with its sunny living rm. and BIG OPEN FIREPL., wide recept. hall opening with French doors to dining rm., 4 large bedrms. and bath on 2d fl., bedrm. and bath on 3d. h. w. ht. [oil]; 2 car gar.; 50x172 ft. lot. Only $23,000. Mrs. R. C. Davis, 401 South-blvd. Euclid 262, Mansfield 1317.

OWNER LEAVING CITY—MUST SELL 6 rm. H. W. HEATED, N. Oak Park home. Liv. rm., 22x13, with REAL FIREPLACE; enclosed front porch; also SLEEPING PORCH. Lot 50x125; 2 CAR GARAGE. Price $15,000, $5,000 cash. F. C. PILGRIM & CO. [Open Evenings], 5637 W. Lake-st., Austin 1680. Euclid 380.

6 RM. AND SUN PORCH STUCCO HOME, nr. Jackson-blvd., Oak Park; h. w. heat; 2 car gar.; price $10,750; terms. F. A. HILL & CO., INC., 5636 W. Lake-st. Austin 0131, Euclid 133.

MUST SELL BELOW COST. 6 rm. brk. res., 40 ft. lot; 2 car gar., side drive; oil ht.; tile walls, kit., bath; carpets and drapes. Austin or Euclid 1920.

FOR SALE—405 S. WESLEY-AV., OAK Park; lot 50x175; old improvements; zoned for apts. and hotel; sacrifice for quick sale.

Villa Park.

6 RM. BUNGALOW, $7,500.
2 blks. to depot; h. w. heat; real fireplace, gar., lge. porch, fenced lot 50x187; terms. J. W. Reedy, St. Charles-rd. Villa Park 2660.

Western Springs.

DISTINCTIVE BUNGALOW.
5 rms., mod., 60 ft. lot; garage; buy now. T. H. KRUMWIEDE & CO., REALTORS, 612 W. Burlington. La Grange 730-731.

GOOD 5 RM. STUCCO BUNGALOW. Landscaped 80 ft. lot; nice location. Only $500 down, $60 monthly. Priced at $7,900. HENRY A. MILLER, REALTOR, Br. Ofc. at Wolf-rd. and R. R. Ph. W. S. 311.

HOUSE, 6 RMS., AND GAR.; BEST BUY for money in Western Springs; $6,500; worth $9,500. J. R. Ball, owner, Ph. La Grange 994M.

REAL ESTATE—SUBURBAN—MISCELL'S.

CHICKEN FARM
COMPLETE–$350 CASH.
Good hse., chicken hse. and runs on 3 acres of high black land; elect. and good well; on hard road just 1½ blks. off state hwy.; 43 minute service to loop; will take $4,400 for my place; terms, $350 cash and $40 per mo. Address M O 487, Tribune.

House on 1¼ Acre Corner, $250 CASH.
Total price $1,875; house is practically new; 2 blks. off state hwy. on hard road; in suburb of 12,000; 40 minute service to loop; suitable for chickens or truck; $250 cash and $30 per mo. will handle. Address M G 420, Tribune.

HAVE INTERSECTION.
Large corner, 100 ft. x 125 ft. on main paved highway and lighted drive to beach; high speed electric depot opposite; will sell at bargain to make quick deal; no brokers. Terms to right party. Address M K 404, Tribune.

REAL ESTATE—ACRE PROPERTY.

1 8-10 ACRES, $850.
2 blocks to Lake-st., 21 miles to loop. Suitable terms. GRAUE, 117 N. York-st., Elmhurst.

REAL ESTATE—SUMMER RESORTS.

FOR SALE—CEDAR LAKE, INDIANA, cottage bargain. In high class subdivision, not far from lake. Convenient to hard road to Chicago. Private access to lake and pier to owners in this subdivision. Price only $1,150. R. N. Smith, Room 508, 69 W. Washington-st. Telephone Randolph 3751. or L. M. Biesecker Office, near Monon station, Cedar Lake, Indiana.

BETWEEN 2 LARGE LAKES
and less than two minutes' walk to either. 52x135 foot lot, $400; easy terms. 48 miles northwest of the loop. Gentiles. Address N 542, Tribune.

FOR SALE—FULLY EQUIPPED RESORT, room for 60. Ideally located and situated for a Boys or Girls camp. Ice, wood, etc. Everything ready for business. Address Lock Box 145, Sayner, Wis.

Beautiful Lake Cottages.
$395 and up; 3 yrs. to pay; sandy bottom lake; nr. McHenry; 1 hour from Chicago. Address J M 479, Tribune.

FOR SALE.
My cottage on beautiful sand bottom lake close to Chicago. A real bargain. No trade. Address H F 163, Tribune.

LONG BEACH, MICHIGAN CITY, IND.—7 rm. mod. home; 4 bedrms., furnace; lake front, lge. lot; bargain; fur. or unfur.; owner on premises. L. R. Demert, Q. S. Lodge. Ph. M. C. 1965.

MY COZY LAKE COTTAGE FOR RENT OR for sale. Will take small partial payment; close to Chicago, McHenry region, 1 hr. from Chicago. Address H H 580, Tribune.

COTTAGE, WOODED, WATER FRT. LOT; firepl., beaches; also one lot, 46 miles n. w. Chi.; Gentiles. Address H O 219, Tribune.

STORE BLDG. — WITH FIXTURES, ON lake; 45 min. N. of Chgo. Good oppor. Yards 0996.

3 R. COTT., $645 WORTH DOUBLE; LGE. lake; 98 mi. Address K Y 552, Tribune.

BIG LAKE LOT, CABIN, $1 DN., $1 WK. Pay no more. Wis. wds. Use now. Sta. 2918.

SAC. 3 R. COTT., $595; INSIDE TOILET; lge. Wis. lake. Address K Y 551, Tribune.

REAL ESTATE—FARM LANDS.

Illinois.

FOR SALE — 120 ACRE FARM, CLOSE Waukegan; good 8 room house, with furnace, cement basement, shade and fruit trees. Large, new barn, ample room for 6 horses and 25 cattle, well and milk house, poultry house, hog house, and corn crib. All dark soil. A real bargain and investment. $135 per acre. Terms can be arranged. Box 510, Waukegan, Ill.

1 ACRE NEAR STATION.
3 BLOCKS to station, stores, and school; 1 hour to loop; GAS and ELECTRICITY available. Price ONLY $600; terms—$50 cash, $10 monthly. Address S L 329, Tribune.

240 ACRES NR. BARRINGTON, 40 MILES from Chicago, in Fox River Valley; 2 good houses; large dairy barn; 3 silos; woven wire fences; excellent land, very fertile. W. H. SCHENDORF, 1340 E. 63d-st., Chicago.

ABSOLUTELY THE BEST FARM BARG. ever offered. My 160 a. rich black loam; 2 mi. Round Lake. $200 per a. Only $10,000 cash. Address N Y 500, Tribune.

7½ ACRE CHICKEN FARM; 8 RM. HSE., gas, elec., furnace; barn; gar.; chicken hse. Trade for small hse., Chicago. Mitchell-rd. Box 174, Aurora, Ill., or Merrimac 8778.

FOR SALE—10 ACRES, NR. ELGIN, GOOD buildings, electricity, $8,500, half cash. Write Box 248, Elgin, Ill.

FOR SALE—28 ACRES, 5 ROOM HOUSE, garage, barn, poultry house, $5,500; $2,000 down. Walter Salaway, Rockford, Ill.

PHONE CENTRAL 1715—FOR TEN ACRES of good black land with 4 rm. house; nr. Elgin. Price $3,000; $1,000 cash, $25 mo.

Michigan.

COUNTRY HOME—IN PRETTY TOWN, S. W. Mich., close several beaut. lakes; nice 5 rm. bung.; elec. lt.; gar., hen hse., fruit; 1 acre fertile land. Barg. Only $1,950; ½ cash. Address M A 553, Tribune.

42 AC.—WITH STOCK AND TOOLS; 6 A. bearing grapes; timb., pasture, creek, 6 rm. house, barn, etc., mile town, S. Mich.; only $3,000, terms. Roessler, 140 S. Dearb.

10 A.—2 MI. TOWN, CABIN, BARN, NR. lakes and state road, $850, $100 cash, $20 mo. Evans-Tinney Co., Fremont, Mich.

60 A.—NEW 2 RM. HSE., BARN, 1 MI. store, gravel rd., $1,250, $100 cash, $20 mo. Evans-Tinney Co., Fremont, Mich.

Wisconsin.

EDWARD HINES LUMBER INTERESTS offer well block tracts cutover farm land. 40 to 100,000 acres. Bargain. Terms. EDWARD HINES FARM LAND CO., Rm. 2100, 100 S. Monroe-st., Chicago, Ill.

RAILROAD LANDS IN UPPER WISCONSIN priced low; easy terms. Call or write for booklet No. 53 and reduced fares. SOO LINE LAND DEPT., Room 1011, 188 W. Randolph-st. Phone Randolph 4468.

FARM 76 ACRES, 17 ACRES ORCHARD, gravel pit, creek, 4 miles east of Green Bay. Inquire J. T. Enderby, 316 E. Mason-st., Green Bay, Wis.

SOME EXCELLENT FARMS NEAR BEST stock market of La Crosse County. La Crosse Land Co., La Crosse, Wis.

Miscellaneous.

STROUT'S NEW CATALOG 1,000 FARM BARGAINS—FREE. $500 gets 104 acres; horses, cows, implements, hay included if taken soon; excellent for farming or sport; adjoins state forest; trout stream on place; convenient town; valuable wood; home orchard; pleasant cottage, basement barn, etc. Aged owner's price, $1,050 for all; $500 cash. Page 90. Write today for free copy. STROUT AGENCY, 7-J S. Dearborn-st., State 7975.

FREE BOOK ON FARMS, LANDS, RESORTS. Bargains. A. W. BLOM, Menominee, Mich.

REAL ESTATE—MISCELLANEOUS.

FOR SALE—MY CHOICE BUS. COR., SUITable for filling sta. or barbecue lunch. On main rd. 5,000 autos per Sunday pass this location. Must sacrifice and will entertain any reas. off. Address T K 219, Tribune.

REAL ESTATE WANTED.

For Cash.

100% CASH OR BETTER
is what you can realize on your unimproved lot or equity, made possible by our guarantee. Call 160 N. La Salle-st., Rm. 738.

WANTED—WATER FRONT SUMMER COTtage within 100 miles of Chicago. State price, terms, specifications of cottage, size of property and where located. Address K K 162, Tribune.

WANTED — TO BUY LARGE TRACTS cheap land in or near Clare, Isabella, Gladwin, Midland Counties, or Central Michigan. Write details P. O. Box 386, Muskegon, Michigan.

WANT 1 STORY STORES.
Good renting location; price must be right. Have unlim. cash. Adress N F 216, Tribune.

VACANT LOT—SUITABLE FOR RES., NR. I. C. So. Shore. Cash. Address N 379, Tribune.

5 OR 6 RM. BRICK BUNGALOW, FOR cash, or 2 story, 6-6, south of 51st or west of Ashland. Call Prospect 6363.

HAVE CUSTOMERS WITH CASH FOR GOOD BUSINESS PROPERTY. FRANKENSTEIN & CO., 110 S. Dearborn-st.

To Improve.

BUILD NOW–NO CASH.
WILL BUILD ON YOUR LOT BUNGALOW or flat without a down payment; no extras; no commission. A square deal to all. H. FINEGOLD, 4932 N. California-av. PHONE LONGBEACH 1611.

By Brokers.

WANTED — HOUSES, APT. BLDGS., OR stores or offices located in or around Chicago for which you will accept my choicely located clear vacant in new, rapidly growing district; title guaranteed by Chicago Title & Trust. Owner. Address H O 245, Tribune.

REAL ESTATE FOR EXCHANGE.

Apartments.

36 APT., 100% RENTED.
Hyde Park, Gen. Elec. refrig.; trade for 12, 15, or 18 apt. bldg. in Ravenswood. What have you? Address J L 277, Tribune.

TO EXCHANGE—32 FLATS [COLORED]; best transportation; 1st class condition; lot 100x169; 176 rms. 1st mtge. $50,000, 5 yrs.; price $110,000; for smaller. HOFFMAN & BECKER, 356 E. 51st. Atlantic 0700.

NEW 4 APT. BLDG., BEV. HILLS; ELEC. refr.; tile bath; trade for bung.; 2 flat or vac. Mr. Colomb. Cedarcrest 1602.

UNUSUAL NEW 3 APT., NORTH, 6 RMS., tile baths, kit., elec. refr. BARGAIN. 2 apts. rented; will trade. Briargate 3508.

SPECIALIZING IN SOUTH SIDE TRADES; ETTLINGER, 7819 STONY ISLAND-AV.

Business Property.

BUS. PROP., N. S., ONE MTG., FOR CLEAR vacant; equity $32,000. Buckingham 6282.

REAL ESTATE FOR EXCHANGE.

Business Property.

STORE AND FLAT, EXCELLENT LOCAtion, W. 63d-st. Want bungalow or 2 flat. Ettlinger, 7819 STONY ISLAND-AV.

Farms and Acres.

OWNERS WILL TRADE RIGHT— 160 acres, house, barn, roadhouse; on state road, nr. Coleman, Wis. CLEAR. 34 A., good house, barn, elec., water, sewer; in town 65 mi. out. 280 A., house, barn; 200 A. cult.; 60 mi. out. 60 A., good soil and bldgs., nr. Bass Lake, 72 mi. out. 440 A., Minn., n. e. of Minneapolis; dairy and stock farm; $10,000 improvements. Want offer. Owner will sacrifice for Chicago prop. If you mean business see R. L. GEAR, 625 E. 63d-st. FAIRFAX 4400.

Houses.

TO EXCHANGE—SEVERAL CITY BUNGAlows or 2 flats for suburban homes. Arthur W. Kane, 33 S. Clark. Central 9829.

WILL EX. $9,000 EQUITY IN NEW 7 RM. home for 2 flt. in city or cottage. 640 S. Illinois-av., Villa Park, Ill.

2 5 ROOM BRICK BUNGALOWS, VILLA Park; want poultry farm. Indep. 5048.

2 FLAT OR BUNGALOW, GOOD LOCATION, for farm. J. A. Mack, 9635 Forest-av.

Vacant.

WILL TRADE SEVERAL PIECES REAL estate vac., restr., ripe for dev., for stocks, bonds, or what have you? No brokers. Address M E 402, Tribune.

Miscellaneous.

HAVE $100,000 SOUND VALUES IMproved real estate for good business or apartment equities. Must have full particulars as to rentals and expenses in letter in order to receive consideration. Address M P 458, Tribune.

TO LEASE & WANTED TO LEASE.

TO LSE.—3 FLAT, STM. HEAT, 24 RMS., So. Chicago; good tran. Dorchester 7963.

REAL ESTATE LOANS.

First Mortgage.

LADY WITH FUNDS WANTS GOOD FIRST and second mortgage loans; monthly payments or straight loans; 6% interest; low commission. Address N C 106, Tribune.

Junior Mortgage.

SECOND MORTGAGE LOANS

There are a lot of things we have done and are doing in the interest of the home owner, but the most important one has been the reduction of rates on second mortgage loans. Five years ago we introduced unheard of low rates on second mortgages; we have reduced these rates three times. For five years the rates which we have charged on second mortgage loans have been the lowest rates in Chicago—and they still are.

But there a lot of things we don't do. We don't loan on speculative or commercial properties; we restrict ourselves to single dwelling houses and up to 3-apartment buildings. We don't over appraise property. We don't make excessive loans. We don't allow the customer to be slow in making his payments. We don't pay brokerage. We don't have to pay exorbitant prices for our supply of funds.

These "don'ts" are among the major reasons why we are only charging 3½% for a 1 year loan, 6½% for a 2 year loan, and 9% for a 3 year loan, in addition to the 7% accruing interest.

We have not been in the second mortgage business "high, wide, and handsome." We only loan to the best kind of people—and in the best kind of people we have a deep and thoughtful interest. To all of them we extend a most hearty and cordial invitation to come to us for their second mortgage financing.

PERSONAL HOME MORTGAGE COMPANY
105 W. MADISON-ST. COR. MADISON & CLARK. Franklin 5700. ROOM 407.

SECOND MORTGAGE LOANS
This old established industrial banking house, which has served so many others in Chicago, is prepared to take care of second mortgage financing for you.
Low rates. Prompt service. Come in any day.
TRUSTEES SYSTEM SERVICE
63 E. ADAMS [2d floor].
1630 BELMONT-AV., nr. Lincoln.
3231 W. MADISON-ST., nr. Kedzie.
724 W. 63D-ST., nr. Halsted.

2D MORTGAGE LOANS SINCE 1906. Made, bought, loaned on; you get money in one day. Ask any bank about us. SIMMONS BROS., 69 W. Washington-st.

$1,750, DUE IN 6 MOS.; SECURITY, $15,000; reliable, reputable party; make offer. Address N D 170, Tribune.

SECOND MORTGAGE LOANS— REPUBLIC REALTY MORTGAGE CO., 110 S. Dearborn. Central 4804.

STOCKS AND BONDS.

WANTED—REAL ESTATE BONDS; WILL accept your bond holdings in FULL PAYMENT for my 2 choice suburban lots; one of them is only $500. Phone Mr. Krimel, Sta. 8836.

HAVE YOU DEFAULTED BONDS OR STOCK that you are unable to move? With my plan you can realize 100%. Address K Y 392, Tribune.

MORTGAGES FOR SALE.

CHOICE $2,250 1ST MTGE., ABSOLUTELY safe, on house in Logan-sq., Chi. T. & T. Co. pol.; will disc. 5% for quick sale. Mr. Sterett. Pal. 7201.

FOR SALE—$1,200 2D MTGE., PAYABLE $60 monthly; colored locality; A1 security. Address J M 478, Tribune.

SELL A1 $7,000 1ST MORTG., 30% DISC. Blue Book val. $13,200. Rg. Pk. 6275.

CLOTHING, FURS, ETC.

FUR SCARFS.
Slightly used for posing, offered at $10 and $18, including pointed scarfs; red, cross fox, beige or platinum wolf, natural gray foxes—many others. Special—27 red and pointed foxes, extra fine quality, $49.50. These scarfs are being sold in retail stores at $100. Evans, Furriers, Rm. 1218, 162 N. State. Miss Williams.

1 RACCOON COAT, 2 HUDSON SEALS, 1 white fox, 4 pointed foxes, 2 genuine silver foxes; all slightly used, taken in trade towards new ones; will sell cheap; shown on request only. Ask for Mrs. James, care Miller & Co., 616 S. Michigan.

RUMMAGE FUR SHOP,
162 N. WABASH, RM. 203. FUR SCARFS AND FUR COATS. USED IN FASHION SHOWS. GREAT VALUE, $10 TO $65.

FOX SCARFS— For sale FROM FACTORY TO YOU at very reasonable prices; get in touch with us before you buy and SAVE MONEY. Capitol Furriers, 159 N. State. Room 308.

$15–Sample Fox Scarfs–$15.

$45—SAMPLE FUR COATS—$45. KAYE'S STUDIO, 30 E. Randolph. Rm. 202.

FOX CHOKERS. FUR TRIMMINGS. FOR spring. Ready made and to order. BLUMENFIELD'S FUR SHOP, 204 State-Lake Bldg., 190 N. State. Dea. 1253

FOR QUICK SALE—ODDS AND ENDS IN fur coats, $25-$45; sold regularly up to $150. BART'S FUR FACTORY, 65 E. Randolph-st., near Public Library.

GIRLS! DANCER RETURNED FROM CUBA has complete wardrobe to sell. Size 14-16. Superior 7200. Room 825.

FOR SALE—CHEAP, LADIES' SUITS, AFTernoons and eve. dresses, like new, size 16 and 42. Jacobs, 6819 Merrill-av.

DOUBLE POINTED FOX SCARF, NEVER worn. Phone Superior 1480. Apt. 801.

LADIES DRESSES, ETC., 16, 18, LATEST styles; $3 and up. Hyde Pk. 10252.

BUSINESS OPPORTUNITIES WANTED.

SURGEON WANTS A PARTNERSHIP WITH busy Internist. Graduate of an A1 school and served an internship; 20 years' experience; will supply 1st class references. Address N 250, Tribune.

WANT $65,000 TO $75,000 STOCK OF MERchandise for cash and business property, subject to small 1st mtge. Address N Y 404, Tribune.

BEAUTY PARLOR—LOCATION; NEW OR equipped. Write, giving full details. 61 E. Goethe. Apt 218.

PRINTING MACHINERY AND SUPPLIES.

WANTED—ONE USED MODEL B CLEVEland folder. In reply state condition and price. SKINNER & KENNEDY STATIONERY CO., 416-418 N. 4th-st., St. Louis, Mo.

7X11, 10X15 PRESS, TYPE CHEAP. 3149 Lawrence-av. Juniper 5967.

LOANS.

Personal, Property, and Salary.

Lowest Rate in Chicago On Household Loans $100 to $300

By reason of the large volume and by limiting our service to the larger loans, from $100 to $300, "Household" has been able to reduce its interest rate to almost one-third less than the charges permitted by law.

Here Is the Cost
On 20 Month Payment Plan:
$100 Average monthly cost....$1.32
$200 Average monthly cost....$2.63
$300 Average monthly cost....$3.94
Other amounts at same rate.

WE DO NOT NOTIFY your employer, neither do we make inquiries of your friends, relatives, or tradespeople.

NO ENDORSERS. If you are unable to call at our office, phone or write and we will send a representative to your home.

LOOP:
105 W. Madison, 14th Fl. Franklin 0885.
77 W. Washington, 10th fl. State 0151.
105 W. Monroe, 5th fl. Central 2559.
SOUTH:
736 E. 63d-st., 2d fl. Fairfax 2839.
841 E. 63d-st., 4th fl. Plaza 8300.
6856 S. Halsted-st., 2d fl. Englewood 5534.
SOUTHWEST:
2355 W. 63d-st., 2d fl. Republic 4473.
6255 S. Ashland, 2d fl. Hemlock 4510.
WEST:
9 S. Kedzie-av., 3d fl. Van Buren 0100.
NORTHWEST:
4710 Irving Park, 2d fl. Pensacola 4570.
2958 Milwaukee-av., 2d fl. Capitol 3440.
NORTH:
4753 Broadway, 11th fl. Longbeach 7163.
1951 Irving Park, 2d fl. Buckingham 1005.
SOUTH CHICAGO:
9130 Commercial, 2d fl. South Chicago 0103.
OAK PARK:
1140 Lake-st., 3d fl. Euclid 503.

Household Finance Corporation

QUICK RELIEF
From Money Worries
If you have a number of bills of long standing "BORROW"
$100—$200—$300
or other amounts at "LAWFUL INTEREST"
LOANS ON FURNITURE AND AUTOMOBILES.
No signatures required except husband's and wife's. No red tape—no inquiries of employer, friends or relatives.
PROMPT. COURTEOUS. SERVICE.
We will furnish full details of our Family Finance Service without expense or obligation.
WE MAKE SALARY LOANS.
CALL, WRITE OR TELEPHONE.
METRO LOAN CO.
Business Established 1887.
3 OFFICES FOR YOUR CONVENIENCE
120 S. STATE-ST., SINGER BLDG. ROOM 800. PH. RANDOLPH 3468.
4803 N. LINCOLN-AV., COR. LAWR. ROOM 215. PH. LONGBEACH 3457.
9 S. KEDZIE-AV., COR. MADISON. ROOM 231. PHONE KEDZIE 1437.
UNDER STATE SUPERVISION.

YOUR GUARANTEE OF LEGITIMATE LOANS
Officers of First State Pawners Society.
JOHN V. FARWELL, President, Director, National Bank of the Republic.
JOHN STUART, Vice-President, President, Quaker Oats Company.
HOWARD W. FENTON, Second Vice-President, President, Harris Trust and Savings Bank.
DAVID R. FORGAN, Treasurer, Vice-Chairman of the Board, National Bank of the Republic.
THOMAS E. DONNELLEY, Secretary, President, R. R. Donnelley & Sons Co.
$1.00 TO $1,000.00.
LOANED ON Jewelry, Watches, Diamonds, Silverware.
At 1% a Month.
LOWEST INTEREST RATE IN CHICAGO.
$ 10.00 LOAN COSTS $0.10 A MONTH.
$100.00 LOAN COSTS $1.00 A MONTH.
NO OTHER CHARGES.
42 S. CLARK-ST.

LOANS SALARY AND FURNITURE
We realize when you are in need of money you want it at once. It is our aim to make all salary loans on your first call at our office. Furniture loans made the same day you apply.
IMPERIAL CREDIT CO.,
UNDER STATE SUPERVISION,
SUITE 1100, 30 W. WASHINGTON-ST. FRANKLIN 8924.

LOANS $50 TO $300
ON HOUSEHOLD GOODS OR SALARY AT LEGAL RATES.
You get the full amount of the loan. No deduction. No commissions. No investigation among your relatives or friends.
If you want to get a dignified, confidential loan in a friendly, helpful way and are unable to call at our office WRITE OR PHONE and we will call to see you.
C. C. ERD
7 S. DEARBORN. ROOM 916. PHONE CENTRAL 4733-4734.

QUICK $10 TO $300 LOANS
ON SALARY, FURNITURE, STOCKS, BONDS OR REAL ESTATE.
To make a confidential legal rate loan only one call at our office is necessary. ESTAB. 35 YEARS. STATE SUPERVISED. PAY ANY TIME TO REDUCE COST.
Mason Financial Co.
ROOM 910. 8 S. DEARBORN. PHONE CENTRAL 3516 OR 5059.

$10 TO $300–LEGAL RATE.
ON YOUR SIGNATURE ONLY.
LOCAL LOAN CO.
27 W. WASHINGTON. RAND. 6210.
1200 N. ASHLAND. BRUNS. 3100.
6335 S. HALSTED. WENT. 4150.
4010 W. MADISON. KEDZIE 5900.
8 N. OGDEN. HAYMARKET 4700.
4011 MILWAUKEE-AV. AVENUE 1400.

Furniture or Salary Loans.
$50 TO $300.
CHICAGO FINANCE CO.
EASY PAYMENTS. LOW RATES. ROOM 1301. 17 S. LA SALLE-ST. Telephone Central 1060 or 4163.

BUSINESS LOANS
to Factories, Shops, Stores, Restaurants, Laundries, Furnished Apt. Houses, on fixtures and equipment. Easy time payment. P. BOLAND, 5th fl., 215 W. Randolph. Fran. 1966.

LINCOLN LOAN COMPANY—
4804 N. KEDZIE-AV. IRV. 9886.
4010 W. MADISON-ST. NEV. 1186.
6240 S. HALSTED-ST. WENT. 8749.

QUICK FRIENDLY SERVICE FOR HONEST BORROWERS NEEDING $50-$300. COLONIAL FINANCE CORPORATION, 20 E. Jackson, Rm. 1503. Harr. 9094.

PERSONAL LOANS.
SOL H. SIEGEL & CO., 160 N. La Salle-st. Franklin 2958-9.

PERSONAL LOANS— COMMERCIAL GUARANTY CO., 11 S. La Salle-st. Randolph 4436.

PERSONAL LOANS. LOW RATES. UNION DISCOUNT CORPORATION, 30 N. DEARBORN-ST. CENTRAL 3370.

BUSINESS SERVICE.

FRANCE—FRENCH AGENT. EXTENSIVE connection, first class American and Continental references, desires to represent a progressive American firm in France or on the Continent. In the United States April 8 to May 2. Write to THOS. COOK & SON, 585 Fifth-av., New York.

DO YOU NEED CASH? WE WILL EITHER sell your store outright or sell your merchandise to the public. V. Berghan, 1405 Conway Bldg., State 3373.

SALES ORGANIZATION WANTED TO MARket a house to house proposition. Exclusive proposition to reliable concern. Wonder Sales Co., Rochester, N. Y., 133 S. Clinton.

PATENTS PROCURED — EASY TERMS. Booklet free. Practical inventions financed or marketed. SANDERS, 538 S. Clark-st.

OFFICE DEVICES.

ADDRESSOGRAPH, MULTIGRAPH, DICTAphone, typewriter; barg. 190 N. La Salle.

BUSINESS OPPORTUNITIES.

AUTO REPAIR SHOP—BUSINESS AND shop equipment. Reason for selling, leaving city. Well estab. Spaulding ...

BARBECUE, RESTAURANT—3 LIV. RMS. in rear; gd. inc.; reas. 3734 Milwaukee...

Barber and Beauty Shop
in Berwyn department store, modern equipment, good business; partners disagree. Mr. Reack, 2110 W. 22d-st. Ph. ...

BARBER SHOP AND BEAUTY SHOP— For Sale—Also fixtures, new and used. PAIDAR CO., 1120 N. Wells-st. ...

BARBER SHOP—3 CHR.; GD. BUS. CHEAP rt. Cash or terms. 6334 Roosevelt-...

BEAUTY SHOPPE.
Bargain for quick sale in business district; 8 booths; mod.; est. 10 yrs.; reas. rent; must be seen to be appreciated. South Chicago 0574.

BEAUTY SHOP.
Modern; fully equipped; location ...; rent reasonable. Address K K 2..., Tribune.

BEAUTY SHOP—ESTAB. 7 YRS. BEST LOC. in loop. Excel. perm. waving trade. ... sacrifice. Address T 328, Tribune.

BEAUTY PARLOR—FOR SALE—SUPPLIES equipment; cash, easy terms. ... GIBBS & CO., 21 S. Wabash-av.

BEAUTY SHOP—8 BOOTHS; EST. 7 YRS. gd. loc.; own. retiring. 2605 W. ...

BEAUTY PARL.—EST. 10 YRS.; OWNER go to Europe. 639 Diversey-pkwy. ...

BEAUTY-BARB. SHOP—EST. BUS. ... Liv. rms. 6657 Wentworth. Eng. ...

BEVERAGE PLANT—SMALL; EQUIPPED; must sell; make offer. Humboldt ...

BOARDING HOUSE—50 RMS.; N. S.; SUITable for clubhouse, bowling alley, ... rge. Long lease. Address T 329, Tribune.

BUTCHER SHOP—BIG BARG.
You will save $1,000 if you buy this ... Only 1 in 4 blks. Cost $2,200. Sell for $1,200, acct. sick. Canal 7236 ...

CANDY, CIGARS — BUSY LOCATION; money maker; rent $37; 2 rms. ... $450; cash or terms. 3407 N. Halsted-st.

CHECKER CAB MEN— Earn more than a living. We furnish the business. See Mr. Green today. CHECKER TAXI CO., 1401 W. Jackson...

CONFECT., CIGARS, SCHL. SUPP. ... Cream, Pop Corn—Next to theater; ... $50; inc., nice living room; st. ht.; a ... little gold mine; $800 buys all, $400 down, bal. 20 months. 2852 Armitage-av.

CONFECTIONERY, TEAROOM—ESTABLISHED and doing a good business. If interested in a real buy see Owner, 1025 E. 63d-st.

DAIRY BUSINESS IN SUB.—EX. OPP. with good route. Address N 560, Tribune.

DELIC.—N. S. ROOMING HSE. AND APT. district; est. 4 yrs.; good bus. Will sac. for quick sale. Terms to responsible party. Rent $60. Rm. 806, 120 N. La Salle.

DELICATESSEN—WELL ESTAB.; GD. APT. bldg. loc.; low rent. 1249 Chase-av.

DENTAL OFFICE—NR. COTTAGE GR. ... ing to loop. 737 E. 79th-st. Rad. ...

DRESS SHOP — HOSIERY AND NOTIONS; well established, with living rooms, ... investment. 1050 N. Wells-st.

FLORIST SHOP—NO COMPETITION; GOOD location; no dealers. Eng. 6842.

FORMULA, SCIENTIFICALLY PROVEN hair grower and hair dressing, which has real merit for national distribution. Address K B 525, Tribune.

GARAGE 50X125.
Good repair business; established 6 years; terms to suit. 3417 N. Western-av. Buckingham 1376.

GARAGE—100 CAR; ONLY $2,000 DOWN; 200 car; $5,000. AL WEISS, 33 N. La Salle

GARAGE—FOR SALE OR RENT—GOOD estab. bus.; sac. 20 W. Harris, La Grange.

GAS STATION AND BARBECUE—NORTHwest highway, near Oakton; $00 per ... Telephone Park Ridge 484.

GREASING AND WASHING STATION— Selling 22,000 gallons a month. Cheap. 629 N. Ashland. M. Paker.

GROCERY AND MARKET FIXTURES— Ice machine; all set, ready to do business. 3024 Van Buren. Nevada 5390.

HAMBURGER & SANDWICH SHOP — ... spec. built, new bldg., heart of city. Priced right. 615 Hohman-st., Hammond, Ind.

Hotel in Northern Ind.
Located on main thoroughfare in town of 21,000. Building 4 years old, 32 rooms, modern equipment; excellent proposition for man and wife. Cash and terms. Address J L 595, Tribune.

HOTEL APTS.—39 U., 1-3 R., REAS. ... New bldg., beau. furn., lobby, refrig. ... trans. Gd. inc. $6,000 req. State ...

HOTEL—IN TOWN OF 3,500. MUST BE sold. Address L H 29, Tribune.

LADIES' READY-TO-WEAR—GOOD CORNER location. Unusual opportunity. Address K B 526, Tribune.

LADIES' READY TO WEAR STORE—WELL established; reasonable, with or without stock. 2866 Milwaukee-av.

MFG. PLANTS MECHANICAL DEVICES put in production. Industrial Locating Co., 7 S. Dearborn-st.

PATENT FOR SALE OR ON A ROYALTY Basis—I wish to interest some manufacturer in making it and putting it on the market. For full information address L G 2.., Tribune.

PRINTING SHOP.
Modern equipment; 2 Gordons; automatic; established 5 years on West Side; 1929 gross $18,000 worth of business; good reason for selling. Address K L 465, Tribune.

PUBLIC GARAGE—60 CAR CAPACITY; LOcated on South Side; will sell at reasonable offer. Address K O 491, Tribune.

RESTAURANT IN LOOP.
CLARK, NR. MADISON
Rental $750 month; long term lease; new fixtures cost $50,000; will take $10,000 for quick sale.
BROWNLEE REALTY CO.,
30 N. DEARBORN-ST. TEL. CENTRAL 1317.

RESTAURANT, SANDWICH SHOP— N. S.; $100 per day guaranteed; ... trial; a real buy for man and wife; ... req. SIEGEL & CO., RESTAURANT ... KERS, 127 N. Dearborn, R. 1208. Cent. ...

RESTAURANT—COR.; IDEAL FOR MARried couple; terms for reliable party; no brokers. 4657 W. Madison-st.

RESTAURANT—MODERNLY EQUIPPED IN automobile row; doing good business. Mr. Gertz. Independence 0440.

RESTAURANT—68 SEATS; NEON SIGN; elec. ref.; closed nites and Sun.; $500 ... pr. $4,000; terms; good lease. 18 E. ...

RESTAURANT—ON NORTH SIDE. DOING good. Address N F 512, Tribune.

RESTAURANT—WITH WELL ESTAB. BUS. cheap. 408 E. 79th. Radcliffe 8631.

ROAD HOUSE — FULLY EQUIPPED, AND now doing bus.; cash only; also ... grove. Address N 244, Tribune.

ROOMING HOUSE IN WORLD'S FAIR DIST. on blvd., 200 rms. Well est. For married couple; must be gd. mgr. and all around ... pair man. Wond. oppty. $1,000 req. ... Rm. 724, 10 S. La Salle.

ROOMING HOUSE.
17 rooms. Always full. Desirable location. Reasonable rent; good lease. ... for quick sale. 412 N. Clark-st. Del. ...

ROOMING HSE.—41 RMS., ALL RENTED; new furniture; steam heat, hall lights and janitor service free. Owner sac. ... sickness. Rent $385 mo. 5 yr. ... $4,700, ½ cash. Address K Y 433, Tribune.

ROOMING HOUSE—9 ROOMS
$200 cash; fully furnished; free rent to May 1st; imm. poss. 1231 W. Adams-st.

RMG. HSE.—6 FLAT, 42 RMS., ... furn., running water; 4 garages; rent $... Sell with or without bldg. 2533 Burling-... L. V. 5106.

ROOMING HOUSE — 15 RMS., GD. LEASE; all rented, nr. Linc. Pk.; barg. for cash; leaving city. Address K B 317, Tribune.

RMG. FLAT—8 RMS., BEAU. FURN., ALL rented, rent $80; net $90 mo. Price ... M. R. DeWoskin Co., 30 N. LaSalle.Sta. ...

RMG. HSE., 26 KIT., STM., ... full; Dearborn, nr. pk.; reas. 1028 N.Clark.

ROOMING HOUSE—8 ROOMS. 4 P. M. TO 10 p. m. Delaware 1457.

ROOMING HOUSE—12 ROOMS. GOOD LOcation. 811 Belden-av.

SANDWICH SHOP—LP., GD. LOC. ... bus.; sacrif., due to death. 238 N. Clark...

SCHOOL STORE—ICE CREAM, FOUNTAIN, steam table, luncheon, toys, magazines; good neighborhood trade; no competition; $3,500. 2805 N. Kilbourn-av., near Diversey, or call Pensacola 2692.

SHOE REPAIR SHOP—WILL SELL COMplete or lease only, reasonable. 1331 E. 67th-st.

TAILOR PRESS SHOP—EST.; 4755 PRINCEton; $350. J. L. WELLS, 22 W. Monroe-st.

VARIETY STORE — DRY GOODS, TOYS, school supp.; will exch. for home. Ave. ...

WOODWORKING PLANT,
fully equipped, motorized, blower system, mill rm., cabinet rm., finishing rm., ... thing sold reas. Terms. Small rental, ... track, sprinkled; good loc. Mr. Sp..., 1135, 30 N. La Salle-st. Central ...

WE WANT A YOUNG MAN WITH EXPErience in the cartage business who is willing to invest $10,000 for half interest in a well paying business; drawing account $... a wk. Owner of business, who is ..., wants a young man to eventually take over the business. A1 proposition for a reliable man. Address N 513, Tribune.

INVESTMENT—MAN WILLING TO INVEST $2,000 and full time in local business; money secured; should clear $5,000 ... yearly; must be honest, willing worker, ... car; nothing to sell; income $300 per mo. ... one-half the earnings above this income ... invested, assuring rapid increase. ... ings. Give telephone, address. ... 158, Tribune.

IF YOU ARE INTERESTED IN GOING into business for yourself, have a substantial amount to invest, able to devote full time, you can secure a business which will pay from $300 to $500 monthly. Call Mr. Byrne. Randolph 0624 for appointment.

FOR IMMEDIATE SALE — UP-TO-DATE auto body shop in Minn. city of ... Established for 12 years, doing good business; reason for selling. Address ... Tribune.

A. & G. STORE FOR SALE—DELICATESSEN grocery. 3301 N. Seeley-av.

PATENTS—PATENT ATTORNEYS.

PATENTS, TRADEMARKS, COPYRIGHTS. MILO B. STEVENS & CO., 30 W. ... blvd. Estab. 1864. Main office ...

AUTOMOBILES FOR SALE.

CADILLAC

BROADWAY BRANCH
5206 BROADWAY.
Phone Longbeach 7007-08.

LA SALLE—1929 CONVERTIBLE COUPE. This ultra-smart rumble seat model has stunning appearance in original gray finish with black leather upholstery that seems unused. Disc wheels with U. S. Royals, spare, Lorraine spot and all La Salle equipage. The swift, powerful V-type 8 cyl. engine warranted for 90 days. Outstanding value, $1,375.

CADILLAC "341A" SEDAN, 7 PASS, 1928. Original brown finish with gray upholstery that shows wonderful care. Goodyear tires, spare, Lorraine spot and all Cadillac appointments. The V-type 8 cyl. engine performs with true Cadillac precision. 90 day warranty. $1,850.

LA SALLE 5 PASS. SEDAN, 1927. Refinished in attractive gray; the interior in harmonizing gray, green striped mohair. 6 wire wheels with splendid tires, fender wells and De Luxe equipage. Mechanically excellent. Warranted. $1,150.

CADILLAC "314" SEDAN, 1927. The desirable 5 pass., beautifully refinished in green; the tan mohair interior is excellent. Goodyear tires, spare and all desirable equipment. In splendid mechanical condition. Low at $1,000.

NORTHWEST BRANCH
Irving Pk.-blvd. at Crawford
Phone Avenue 2105.

CADILLAC "341A" SEDAN, 7 PASS. 1928. New car appearance in original brown with brown mohair upholstery to match. New U S Royals, spare and complete Cadillac equipage. The powerful, vibrationless engine warranted for 90 days. Unusually attractive value, $1,775.

LA SALLE 5 PASS. SEDAN, 1928. The original brown finish and the brown mohair interior do not show a mark or blemish. 6 wire wheels with new U. S. Royals, fender wells and full De Luxe equipment. Mechanically warranted. $1,350.

PACKARD STR. 8 VICTORIA COUPE, '25. Newly finished in a beautiful green; the gray broadcloth interior in good condition. New Goodyear Double Eagle tires, spare, Lorraine spot, trunk, bumpers, etc. Exceptional value at $500.

BUICK 5 PASS. SEDAN, 1927. Newly refinished in blue; blue mohair interior to match. New Fisk tires, spare and typical Buick equipment. The 6 cyl. motor is smooth and quiet. Only $495.

Many others $100 up.

May be purchased from income — the easy G. M. A. C. plan. Your car in trade.

Open Evenings and Sundays.

LA SALLE

60 USED CARS. ALL MAKES.
3860 Ogden-av. Crawford 4100.
415 Burlington. La Grange 4154.
EMIL DENEMARK.

STORAGE SALE.
We have 20 cars to sell for charges; mostly closed cars. BARGAINS.
Hub Storage Co., 2309 S. Keeler. Roc. 5500.

FORD TOURING, $22.50; FORD COUPE, $25; Ford sedan, $27.50; Chev. '26 coupe, $37.50. Real bargs. Op. ev. and Sun. 1718 S. State-st.

REPOSSESSED AUTOS AND TRUCKS. BANKERS AUTO FINANCE, 1842 SOUTH MICHIGAN-AV.

$10 AND $20 DOWN, BALANCE 12 TO 18 months. 25 guaranteed used cars; all makes, models. 3106 Montrose. Always open.

AUBURN SEDAN — FINISH and upholstery appear new. $295. STUDEBAKER SALES, Michigan-av. at 26th-st.

AUBURN—8 SED., '28 SIDE MTS......$795
MILLER AUBURN CO.,
6731-33 S. WESTERN. REPUBLIC 8000.

AUBURN—PHAETON SED., '29, DE LUXE, 6 wire wheels, trunk, etc. Can't tell from new; 90 day guar.; very classy car. $985. Terms, trade. 2721 W. Madison-st.

AUBURN—'28 SPT. SED. 6 CYL.; DRIV. 6,800 mi.; $495; tms. 2323 Milwaukee-av.

AUBURN—'28 SPT. RDSTR., 6 CYL., DRIVen little, $495, terms. 2323 Milwaukee-av.

BUICK 1927 SEDAN.
4 door Master 6; just like new in every way; fully equipped, including Lorraine light, bumpers, etc. Special price $240 down, balance monthly.
NORTHWEST BUICK CO.,
4867 MILWAUKEE-AV.

BUICK '28 DE LUXE.
7 pass. Sedan, 6 wire wheels; 2 carried forward; thoroughly checked in our shops; a new car cond. throughout; at ½ orig. cost; carries our Gold Seal new car guarantee.
BUICK FACTORY BRANCH,
2031 Calumet-av. Phone Calumet 0782.

BUICK SPORT RDSTR.
Late model, with rumble seat; perfect condition throughout; for quick sale, $220 handles, bal. mo. ASK FOR MR. BEARD.
NORTHWEST BUICK CO.,
3807 LAWRENCE-AV. PALISADE 6100.

BUICKS, 1929
4 door Std. 6 Sedan; like new.........$885
4 door Master 6 Sedan; perfect.........$995
Model 51 Brougham; Lido Green.........$1,245
MANY OTHERS—ALL MAKES—TERMS.
FRANKLIN DEALERS. 5710 Broadway.

BUICKS! BUICKS! BUICKS!
1927 model sedans, masters and standards. 7 TO PICK FROM.
Your choice, $350. Some real barg. among them. 90 day guarantee. Terms, trade. 1801 W. 63D-ST. COR. WOOD.

BUICK 1930 COUPE.
Model 30-68, 5 pass., black duco. Slightly used. Also 1930 64C Country club coupe, side mounts, rumble seat, $550 down, balance 16 mos. MOSS AUTO SALES, 6529 Cottage Grove. Plaza 5000.

BUICK 1930 SEDAN.
Model 47 5 pass.; nearly new. Big saving. New car guarantee.
WESTERN DEVON BUICK CO.,
6100 N. Western-av. Briargate 6100.

BUICKS—1930; HAVE TWO 58 COUPES, 1 plain with 5 wire whls. and 1 de luxe with 6 wire whls. and side mts. Also one 57 sedan, 5 pass., looks new; real bargains. 90 day guar., tms., tr. 4645 W. Madison. Col. 4638.

BUICK [MARQUETTE]—1930 SPT COUPE; rumble seat, side mounts, trunk rack, etc.; run only a few hundred miles; cost $1,285; sell today for $875; terms or will trade. 7424 Stony Island-av. Plaza 3377.

BUICK—MASTER SPORT BROUGHAM, NICE cond. throughout; has trunk at rear; fully equipped; 4 wheel brakes; try to buy one like this for $295. BUICK MOTOR CO., Factory Branch, 2031 Calumet. Cal. 0782.

BUICK—1927 7 PASS. SEDAN; SPLENDID condition throughout; 6 tires, rims, paint and tires all good; upholstery A1; Lorraine spotlight fully equipped. $550. John S. Jackson & Co., 7320 Stony Isld.-av. Pla. 2000.

BUICK—LATEST '28 5 PASS. COUPE, MODel '28-58; long wheel base; driven 5,261 miles; 100% perfect; mech. guar.; special, $850; terms or trade. Always open. 2951-53 W. MADISON-ST.

BUICK—MASTER 6 SPORT ROADSTER; rumble seat; 4 wheel brakes; A1 ball. tires; chromium plated; khaki top; a very classy outfit; sell $295; take $95 down. trade. 7424 Stony Island-av. Plaza 3377.

BUICK—1928 51 BROUGHAM $925
FAGET BUICK CO.,
6431 S. Western-av. Prospect 0504.

BUICK—'27 MASTER 6 SEDAN $595
FAGET BUICK CO.,
6431 S. Western-av. Prospect 0504.

BUICK—LATE 1929 MASTER, 5 PASS. SEDan. Car is just like new. Guaranteed perfect. $985. Terms or trade. F. & F. Motor Sales, 3333 W. Madison. Always open.

Buick 1930 Mast. Sed., $1,075
Used 30 days. Pass for new; fully equip. 90 day guar. Tms. 1801 W. 63d-st.

BUICK 4 PASS. COUPE,
$85.
1210 E. 63D-ST.

BUICK—1930 2 PASSENGER COUPE; 6 wire wheels; run 1,500 miles; guaranteed 100 miles an hour. Big bargain today. 290 ... Keystone 5873.

BUICK—ROADSTER, LATE 1929 MASTER, with rumble seat. Car is just like new. Guaranteed perfect. $985. Terms or trade. F. & F. Motor Sales, 3333 W. Madison-st.

BUICK—'29 MAST. 6 SED., 4 DOOR, $865. Buick '28 Std. Sedan, 2 dr., perf......$525. 6811 S. Halsted-st. Terms or trade.

BUICK—1930 47, 5 PASS. SEDAN, 2 MOS. old; nice saving. Call between 9 a. m. and 4 p. m. J. A. JOHNSON, 2031 Calumet-av.

BUICK—1929 DE LUXE 4 DOOR SEDAN; 6 wire wheels, 2 fender mounted; $875; guar.; tms. 1801 W. 63d, cor. Wood. Al. op.

BUICK—4 DOOR, 4 WHEEL BRAKE, BALloon tires, $95; mechanically good. 2810 W. MADISON.

BUICK—1927 5 PASS. SEDAN; $395; FIRST class condition; fully guaranteed; terms, trade. Always open. 2810 W. Madison-st.

BUICK—1929 MASTER RDSTR., FINISHED in ebony black; perfect in every detail. $850. Terms. 2425 S. Michigan.

BUICK—1928 BROUGHAM MASTER; $695; equal to new; terms, trade; always open. Fitzpatrick, 6555 Cottage Grove. Mid. 4200.

BUICK—4 DR. SED. MOD. '29; LIKE NEW; driven little; cost me $1,650; fully eqpd.; our price $725; terms. 5816 S. Western-av.

BUICK—LATEST 1929 COUPE, $795; TMS. trade. 3327 Milwaukee, at Crawford.

BUICK—LATEST 1928 SPORT ROAD., RUMble seat, $675, terms. 3327 Milwaukee.

BUICK—LATEST 1928 COACH; DR. 4,300 mi.; $585; terms, trade. 3327 Milwaukee.

AUTOMOBILES FOR SALE.

HUPMOBILE

Blue Ribbon Cars

'30 Hupmobile 6 sedan, dri. 4,000 mi. $1,125
'29 Chevrolet 6 coupe, perfect.........$450
'29 Hupmobile 8 sedan, like new.....$1,275
'28 Chrysler sedan, 5 pass., only.......$350
'28 Essex sedan in wonderful cond.......$395
'28 Chevrolet coach, priced low.........$295
'28 Chevrolet sedan, A1 mechanic........$350
'28 Studebaker 7 pass. sedan, barg......$750
'28 Hupmobile Century 6 cabriolet.......$875
'28 Hupmobile Century 6 sedan...........$925
'28 Reo Flying Cloud sedan 5 pass.......$795
'27 Hupmobile 8 sedan, de luxe..........$795
'27 Chevrolet coach, real buy...........$195
'27 Buick coach, excellent cond.........$495
'27 Hupmobile 6 sedan 5 pass............$475
Nash coupe, priced very low at..........$295
Willys-Knight 6 sedan, bargain..........$285
Buick Master 6 sedan, real value........$450
MANY OTHER MAKES AND MODELS, $75 UP.

OUR TERMS ARE THE LOWEST AND ARRANGED TO MEET YOUR CONVENIENCE.

ASK ABOUT OUR GENUINE
5 Days' Free Trial

GAMBILL
MOTOR COMPANY, INC.,
Hupmobile Distributors,
2230-34 S. MICHIGAN.
2210 S. MICHIGAN.
PHONE CALUMET 5800-5807.
OPEN EVENINGS AND SUNDAYS.

Buicks Buicks Buicks

REDUCED
For Quick Sale

Chicago and Suburban Buick Dealers Offer A Few Specially Selected 1928 BUICK Standard Six 4 Door Sedans 2 Days Only

$535

($150 Below the Market)

You've always wanted a Buick! Here's your opportunity to get one of the finest 1928 models on the market at a $150 saving. As a 2 day special, Chicago and Suburban Buick dealers offer a selected group of 1928 Buick Standard Six 4-door sedans, regularly sold for $685, reduced to $535. These cars provide the many Buick features—superior style, performance and stamina. Each has been inspected and conditioned and each will give matchless driving pleasure for thousands of miles. There are only a limited number of these cars. Come early for first choice.

[SEE OUR FULL PAGE ADVERTISEMENT IN THE FRIDAY TRIBUNE.]

VISIT YOUR NEAREST BUICK DEALER TODAY!

B-U-I-C-K-S

RECONDITIONED AND GUARANTEED.
OUR STOCK IS COMPLETE. We advise early shopping before the spring rush. Liberal terms and trade.
WEST SIDE BUICK CO.,
4666 Washington-blvd. Austin 0700.

BUICK SEDAN.
1929. Only run a few thousand miles. This is the big Buick on the long wheelbase and it's absolutely in brand new condition. Has two spare tires mounted in fender wells, shock absorbers, trunk rack, bumpers, and many other extras. Can be obtained at a big saving. Terms. PIERCE-ARROW, 2545 S. Michigan-av.

CADILLACS

341-B TOWN SEDAN.
A De Luxe car in every sense of the word; delivered in 1929 and used only 5 months. This is the popular close coupled type and is equipped with 6 wire wheels, fender wells, trunk and rack, clock, ventilating wings, Lorraine light, Tropic-Aire heater, and every other possible extra. For a very unusual value in a slightly used Cadillac we invite you to see this one.

341 TOWN SEDAN.
This latest type 1928 car looks just like the day it left the factory. Original Cadet gray duco finish, tires and silk mohair upholstery show no wear. Motor is perfect and equipment includes trunk, 2 spares, clock, Lorraine light, etc. Very attractively priced for quick sale.

314 SEDAN, 5 PASS.
A bona fide 1927 car which has been used so little that most of the original mileage is still left in it. Finish and upholstery are perfect and General tires very good. Mechanically it is in wonderful shape and at our price it will be well worth your while to investigate.

Chas. J. Dempsey, Inc.
Auth. Lincoln Dealers,
4700 Washington-blvd. Mansfield 7700.

CADILLAC PHAETON—IT'S a beauty. $295. STUDEBAKER SALES, Michigan-av. at 26th-st.

Cadillac '27 314 Sedan.
5 pass., 4 dr. Beautiful green finish like new. Upholstery perfect. 5 good tires. Trunk and other accessories. Only $1,250. L. W. Shanesy & Co., Authorized Lincoln Dealers. 2821 Sheffield-av., Lake V. 8000.

CADILLAC—LATE 1929, MODEL 341 B, spt. cpe. with rumble seat; 6 wire wheels, 2 mounted forward. Car is just like new. Guaranteed perfect. $2,285; terms or trade. F. & F. Motor Sales. 3333 W. Madison-st.

CADILLAC—1930 MODEL 353 DE LUXE 7 pass. sedan, 6 wire whls., fender wells. Fully equip., looks new; real bargain. 90 guar.; tms. tr. 4645 W. Madison. Col. 4638.

CADILLAC—LATEST 1929 SPORT PHAEton, 4 pass., beau. orig. maroon finish, 6 tires, trav. trunk; guar. like new; real value at $2,450; tms., trd. 2701 W. Madison-st.

CADILLAC—DE LUXE CUST. BLT. 5 PASS. Sedan; like new; trunk, side mounts, tires show no wear. $1,075; tms. 2327 Milwaukee.

CADILLAC—341, 3 WINDOW SEDAN, BARG. Cadillac '27 Sport 4 door Sedan.....$895. 6811 S. Halsted-st. Terms or trade.

CADILLAC—314 7 PASSENGER SEDAN, A1 condition. Call jewelry store. Yards 6140, between 8:30 a. m. and 6 p. m.

CHANDLER SEDAN — 1928 de luxe model. $585. Terms. STUDEBAKER SALES, Michigan-av. at 26th-st.

CHEVS.—500—CHEVS.
$20 CASH—BAL. EASY.
1930 STATE LICENSE FREE.
'29-'28 Coupes, Sedans, Roadsters, $150 up.
'27-'26 Coupes, Sedans, Roadsters, $40 up.
90 Day Written Guarantee.
All make cars taken as first payment. LEVY'S, 724 Milwaukee-av. Always open.

CHEVROLET—LATEST SPT. COUPE; $295; driven 2,300 miles, like new; 90 day guarantee; terms, trade. No carrying charge. ALWAYS OPEN. 2810 W. MADISON.

AUTOMOBILES FOR SALE.

Golden Rule Finance Co.

1929 Chrysler 75 sport coupe.........$895
1930 Essex Chall. sport roadster.......450
1929 Graham-Paige 2-door sedan.........575
1928 La Salle sedan....................775
1927 Cadillac 314 sedan................595
1927 Lincoln Le Baron sedan............695
1929 Graham-Paige vic. coupe...........595
1929 Chandler sedan....................425
1927 Cadillac 314 coupe................595
1929 Hupmobile sedan...................350
1929 Essex 2 door sedan................275
1929 Essex Chall. coupe................450
1929 Oakland sedan.....................395
1929 Durant wire wheel coupe...........475
1929 Whippet 2 door sedan..............325
1927 Chevrolet coupe...................135
1927 Chrysler 2 door sedan.............225
1928 Hudson sport sedan................350
1928 Chrysler 2 door sedan.............395
1927 Star 2 door sedan.................195
1927 Buick standard sedan..............295
1927 Nash adv. 6 sedan.................295
1928 Hudson custom sedan...............350
1927 Kissel 8 brougham.................295
1928 Packard sedan.....................895
1926 Essex 2 door sedan.................95
1930 Hudson sport sedan................695
1929 Nash convertible coupe............595
1928 Chevrolet coupe...................250
'26 Dodge cpe. $135 | '25 Ford sedan. $50
'26 Hup. sed. $145 | '27 Moon sed. $95
'28 Essex sed. $145 | '27 Pontiac cpe. 165
SOLD WITH A 5 DAY FREE DRIVING TRIAL, 30 DAY GUARANTEE.

6108 Cottage Grove-av.
MIDWAY 8543.

CHEVROLET COACH—RUNS like clock work. $125. STUDEBAKER SALES, Michigan-av. at 26th-st.

CHEVROLET — COACH; 6 TIRES, SEAT covers, bumpers; real good car. $90 cash, $16 a month. Tennes Motor Co., Auth. Ford Dealer. 2550 Milwaukee-av. Spaulding 2424.

CHEVROLET — '28 COUPE, LIKE NEW. Only $10 down, 20 mos. to pay. No property endorsers. Durst Chevrolet, 1147 Jackson.

Chevrolet '29 Cabriolet, $495.
COMMUNITY MOTORS, INC.
4949 W. Madison-st. Mansfield 1063.

CHEVROLET—'28 CONV. COUPE. IN EXcellent condition. Only $10 down, 20 mos. to pay. Durst Chevrolet, 1147 Jackson.

CHEVROLET—1929 4 DR. SEDAN. DRIVEN less than 9,000 miles. Pract. new. Must sell at once. Private party. Canal 3553.

CHEVROLET—COACH, 1929; ALMOST NEW. $20 DOWN, $7.12 WEEKLY. OPEN EVENINGS. 3846 W. MADISON-ST.

CHEVROLET—1927 COUPE OR FIVE PASS. Sedan; $95; low mileage. Always open. 2810 W. MADISON-ST.

CHEVROLET—LATE '29 COUPE, LIKE new; need cash; terms. Van Buren 2347.

CHEVROLET—1928 COUPE, A1 COND; $75 down. 30 E. Lake-st., at Wabash.

CHEV.—1928 LANDAU SEDAN, A1 COND.; $10 down for a week. Lake View 7446.

CHEVROLET—1929 COUPE; DR. 1,200 MI.; like new; $395; terms. 3327 Milwaukee.

CHRYSLER COUPE—MODEL 70 with rumble seat. It's in unusually fine shape now. $595. Terms. STUDEBAKER SALES, Michigan-av. at 26th.

CHRYSLER.
Any model in stock. Pay no more than our prices. Only reconditioned and guaranteed cars sold.
LAVERY BROTHERS CHRYSLER,
6127 Cottage Grove-av. Midway 5300.

Chrysler Demonstrators.
Nearly new 66, 70, and 77 sedans. Big savings. New car guarantee. Other makes—all models—$25 up. Thomsen Br., Chrysler Dlrs., 7334 N. Clark.

Chrysler Imp. 1930 Sedan.
This late job with 4 speed transmission presents appearance of new; A $3,350 car can be had at an extremely low price. 1143 DIVERSEY-BLVD.

CHRYSLER — 1929 "75" SPORT SEDAN; $985; 6 wire wheels, fender wells, used 90 days; 90 day guarantee; terms, trade. No carrying charge. Always open. 2810 W. MADISON-ST.

Chrysler 70 Coach, $275.
COMMUNITY MOTORS, INC.
4949 W. Madison-st. Mansfield 1063.

CHRYSLER — "75" SPORT COUPE; $985; wire wheels, elaborately equipped; like new; driven 1,265 miles; 90 day guarantee. Terms, trade. Always open. 2810 W. Madison.

CHRYSLER COACH,
$195.
1210 E. 63D-ST.

Chrysler '29 "75" De L. Sed.
6 wire whls., side mounts; actually driven 6,751 miles; $1,075; terms. 5107 N. Clark.

CHRYSLER—1929 MOD. 65 SEDAN; DRIV. 1,900 miles; fully equip.; guar.; $595; tms. 1801 W. 63d, cor. Wood. Alw. open.

CHRYSLER—75 SPORT SEDAN, USED LITtle; same as new; cost $1,675; sac. $725; trade or terms. 5816 S. Western. Always open.

CHRYSLER—'29-75 ROYAL SEDAN.....$925
Chrysler '28-70 Royal Sedan A-1.......$525
6811 S. Halsted-st. Terms or trade.

CHRYSLER — 1928-72 TOWN SEDAN; 6 tires; side mounts; reconditioned and guar. 216 S. Kedzie-av.

CHRYSLER—"70" COUPE, 4 PASS., 1927. Very good in every respect; $550. 650 Madison, Oak Park. Aust. 2102. Euc. 6500.

CHRYSLER—1929 SEDAN—"6-65"; $550; 3,168 miles; terms or trade. Always open. Fitzpatrick, 6555 Cottage Grove. Mid. 4200.

CHRYSLER—'28 SPORT COUPE, MOD. 62; rble. seat; exceptionally clean. Rad. 1253.

CHRYSLER — LATEST 1928 MODEL 62 coach, $395; terms, trd. 3327 Milwaukee.

CHRYSLER—'28 LATEST 6 SEDAN, DR. 6,800 mi.; $535. Tms. 2323 Milwaukee-av.

CORD—1930 DE LUXE 5 PASS. CABRIOLET sedan, 6 wire whls. and side mounts, white wall tires, beautiful car, looks new, real bargain, 90 day guarantee; terms or trade. 4645 W. Madison-st. Columbus 4638.

CORD—LATEST 1929 BROUGHAM, 4 DR., de luxe, equip., guaranteed like new; for immediate disposal at $1,000 less than cost. Terms, trade. 2701 W. Madison-st.

DODGE—1928 SENIOR, 2 PASS. COUPE; driven 8,000 miles; must sell at once; looks beautiful and runs wonderful. Mrs. Fritz, Edgewater 4925.

DODGE, 1925,
$95.
1210 E. 63D-ST.

DODGE—1929 DE LUXE 4 DOOR SEDAN. Driven 31,00 mi. Cost $1,495; for quick sale take $595; guar.; tms. 1801 W. 63d-st.

DODGE—LATEST 1927 4 DOOR SEDAN; like new, driven 4,900 mi.; $195; terms, trade. Always open. 2810 W. Madison-st.

DODGE—LATEST 1929 SPORT ROADSTER; 6 wire wheels, 2 fender mounted; dr. 4,900 mi.; $675; terms. 3327 Milwaukee-av.

DODGE—1929 MY SR. SED. BARG., $695; very good cond.; 8000 mi. Saginaw 7778.

ELCAR 8 SEDAN—A LATE model that was given very little use. $685. Terms. STUDEBAKER SALES, Michigan-av. at 26th-st.

ERSKINE SEDAN, $440.
Late 1929. Cannot be told from new in every way. 5 day driving trial. STUDEBAKER REALERS. 3406 Lincoln-av.

ESSEX SEDAN, 1927.
Good condition. Recently overhauled; with new license, $125. Phone Central 9292.

ESSEX—CHALLENGER 1929, 4 DR. SED. Just like new. Must sell today. Bal. of mtge. $495. 2499 S. Michigan. Cal. 4300.

ESSEX—1930 SEDAN, TRUNK ON REAR; been carefully driven 1,600 miles; same as new, $525; tms. trd. 5816 S. Western-av.

ESSEX—SEDAN, 1929; EXCELLENT CONDITION. BARGAIN. $275; $20 DOWN. OPEN EVENINGS. 3846 W. MADISON.

ESSEX—'28 LATEST SED., 4 DR., $235. 90 day guar. Terms. 2323 Milwaukee-av.

FORDS—LATE '28S AND '29S, ALL MODels. $250 and up; terms. $100 dn., bal. mthly.; 90 day guar.; state license free. LITSINGER, 925 W. Jackson. [Always open.]

FORDS—Guaranteed—FORDS
$20 DOWN, BALANCE 18 MONTHS.
NILLES-LARKIN, 3936 W. 22D-ST.

FORD—COUPE, '29, MOD. A; A REAL beauty; looks and runs like new; $119 cash, $25 per month. Tennes Motor Co., Auth. Ford Dealer, 2550 Milwaukee-av.

FORD—'29 TUDORS AND STD. COUPES; big selection of colors to pick from; all like new cars; big reduction; tms. or trade. LAWDER BROS., 6900 Vincennes-av.

FORD—1929 SPT. CPE. EXC. $475.
AUBURN CHICAGO CO.,
2401 S. Michigan-av. Michigan 1200.

FORDS—MODEL A. FINEST SELECTION of tudors, fordors, coupes, rdstrs. Harbor Motor Co., 7733 Cottage Grove. Rad. 6400.

FORD—LATE MODEL A TUDOR; $325. Perf. cond. throughout; fully eqpd. Tms. BEN. T. WRIGHT, 1107 N. Clark-st.

FORD—1929 TUDOR, 6 WIRE WHEELS, side mts., trunk rack, spotlight; $140 down; new car guar. 30 E. Lake-st.

FORD — MODEL A ROADSTER, RUMBLE seat, low mileage; sell for balance due, $265. Donovan Motor Co., 7400 Stony Isld.

FORD—MOD. A SPORT COUPE, CHROM. plated, many extras; owner needs money, $295. Donovan Motor Co., 7400 Stony Isld.

FORDS—5 MODEL A RDSTRS. LATE MODels, with rumble seat; all colors; col. whl. Tms. or trd. LAWDER BROS., 6900 Vincen.

FORD—MODEL A COUPES, SEDANS, AND tudors. Priced to move at once. Cash, trd. or terms. Wright Motors, 242 W. 55th-st.

FORDS—6 MODEL A'S; 2 WINDOW AND 3 window Ford or Sedans; all like new; tms. or trade. Lawder Bros., 6900 Vincennes.

FORD—TUDOR, 1929; LIKE NEW, BARGAIN. $20 DOWN, $7.12 WEEKLY. OPEN EVENINGS. 3854 W. MADISON.

FORD—A STD. COUPE, PERF. COND.; 4,000 mi.; $120 down. 30 E. Lake-st.

AUTOMOBILES FOR SALE.

Check These Values
AT OUR
Warehouse

COMPARE OUR PRICES.
1926 Essex coach......................$50
1926 Hudson coach.....................$95
1927 Chevrolet coach..................$115
1927 Chevrolet sedan..................$135
1927 Dodge sedan......................$165
1927 Hudson brougham..................$195
1927 Chrysler coupe...................$225
1928 Essex coach......................$245
1927 Oakland landau sedan.............$285
1928 Paige landau brougham............$295
1927 Nash Adv. sedan..................$345
1929 Chevrolet 6 coach................$365
1929 Pontiac coach....................$375
1929 Essex coach......................$375
1929 Essex coupe......................$395
1929 Essex sedan......................$425
1928 Hudson sedan.....................$495
1929 Plymouth sedan...................$475
1929 Graham-Paige sedan...............$565
1929 Hudson coach.....................$645
1929 Hudson sedan.....................$695
1929 Hudson coupe.....................$695
1929 Hudson landau....................$795
TERMS OR TRADE.

HUDSON MOTOR CO.
WAREHOUSE,
2334 S. Wabash-av. Victory 1994.
Open evenings and Sunday.

$20—DOWN—$20

100 GUARANTEED CARS.
1930 LICENSE FREE.
2338 MILWAUKEE-AV.
OPEN EVENINGS AND SUNDAYS.

Fords—Biggest Drop
500 TO PICK FROM.
$20 CASH—BALANCE EASY.
1930 STATE LICENSE FREE.
'29-'28 Coupes, Sedans, Roadsters, $200 up.
'27-'26 Cpes., Seds., Rdstrs., Tours., $30 up.
90 DAY WRITTEN GUARANTEE.
All make cars taken as first payment.
LEVY'S, 724 Milwaukee-av. Always open.

FORD SEDAN—LATE MODel. Will give new car satisfaction. Offered at low price. Terms. Studebaker Sales, Michigan-av. at 26th-st.

FORD 1929 SPT. RDSTR.
with rumble seat; windshield wings; chromium plating, etc.; original finish like new and motor A-1; priced very low for quick sale; $160 handles, bal. mo.
NORTHWEST BUICK CO.,
3807 LAWRENCE-AV.

FORDS—Model A—FORDS
TUDORS—COUPES—FORDORS.
$275 UP.
Cash. Terms. Trade.
CHAS. J. DEMPSEY, INC.,
Authorized Ford Dealers,
2300 W. Madison-st. West 1846.

Ford 1929 Std. Coupe, $375.
Run only 1,200 mi.; fully equipped; 90 day guarantee, full service; $20 to 1-3 down. Also 150 model As. $250 and up.
M. J. KELLY, 4445 W. MADISON-ST.

FORD '29 TUDOR, $335.
Motor No. 1476314; run 1,900 mi.; fully cond.; 90 day guarantee, full service; $20 to 1-3 down. Also 150 model As. $250 up.
M. J. KELLY, 4445 W. MADISON-ST.

FORD 1929 TUDOR, $335.
O'BRIEN'S SPECIAL FOR TODAY.
Equipped; 90 day guar.; $20 to 1-3 down. 2751 W. MADISON, OR 3149 W. MADISON.

FORDS — GOING FAST, 1929'S. A FEW left; all new cars; coupes, tudors, fordors, roadsters with rumble seat; big discount. Donovan Motor Co., 7400 Stony Isld.

FORD—MODEL A TUDOR SEDAN.....$345
FAGET BUICK CO.,
6431 S. Western-av. Prospect 0504.

FORD 1930 TOWN SEDAN.
Driven very few miles; pass for new; sell at a barg. or trade. 1801 W. 63d-st.

FRANKLIN — SERIES 11 SPT. RDSTR.; rumble seat; balloon tires; used very little with greatest care; guar.; a real barg., $585; small amount down or trade. 7424 Stony Island-av. Plaza 3377.

FRANKLIN—AIRMAN LTD., 7 PASS. SED.; beaut. royal blue; nearly new; cost $4,250; our price $1,225; tms., tr. 5816 S. Western.

FRANKLIN—MOD. 11 SED., DRIVEN EXactly 6,432 mi.; orig. finish, tires; pass for new; $750, tms., 90 day guar. 1801 W. 63d.

FRANKLIN—1928 SEDAN; PAINT, TIRES and mech. in good cond.; chrome plated. 4746 Cottage Grove. Kenwood 0894.

GRAHAM PAIGE—4 DOOR SEDAN.

TODAY'S SPECIAL.
A late 5 pass. sedan, in perfect condition. Will sacrifice if taken at once. $200 DOWN, BALANCE 12 MONTHS.
NORTHWEST BUICK CO.,
4867 MILWAUKEE-AV.

GRAHAM-PAIGE—1930 4 DOOR SEDAN; $595; 6 wheels, fender wells; driven 1,680 mi.; 90 day guar.; terms, trade. Always op. 2810 W. MADISON-ST.

GRAHAM-PAIGE—6-12 COACH, '30; PRAC. new; also a 4 dr. 5 pass. sed.; guar. perf. Rare bargs.; terms; prop. owners $70 down. 7128-30 S. HALSTED-ST. TEL. 9700.

GRAHAM-PAIGE—1929 SEDAN; 6 WIRE wheels, fender wells, bumpers, extras. $275 down. Bal. to suit. 4442 Irving Park.

Hudson '28 Cust'mbilt. Brgm.
$550, terms. 5107 N. Clark.

HUDSON—LATEST '29 GREATER 6 TOWN Sedan; side mounts, trunk rack, etc.; prac. new, $875; also Hudson '29 Landau Sedan; trunk, etc., $625; terms. 6811 S. Halsted.

HUDSON—'29 4 DR. DE LUXE BROUGHAM. Perfect condition. Will sacrifice at bargain. Terms, trade. 2721 W. Madison-st.

HUDSON—1928 4 DOOR SEDAN; A1 CND.; little mileage; real barg., $595; tms. West Side Auto Exch., 4635-37 W. Madison.

HUPMOBILE SEDANS.
We have two Hupps in stock that are very attractive buys that we offer at remarkable savings. One of them is a 1929 str. 8 five pass. Sedan. It is equipped with shock absorbers, spare tire, and other extras. Every feature is in the original new condition. In fact this Hupp was driven so little that we defy anybody to distinguish it from a brand new model. The other is a 1928 six-cyl. 5 pass. Sedan, with fender wells, 2 spare tires, bumpers, shock absorbers, etc. Has very low mileage. The finish sparkles like a new dollar and the upholstery appears unworn. Motor is very smooth. Both of these Hupps are priced unusually low. Terms. PIERCE-ARROW. 2545 S. Michigan-av.

HUPMOBILE SEDAN—1928 that was driven only 13 mos. $750. Terms. STUDEBAKER SALES, Michigan-av. at 26th-st.

HUPMOBILE—8, LATE 1929 DE LUXE, 5 pass. sedan; 6 wire wheels; 2 mounted forward. Car is just like new. Guaranteed perfect. Bargain. Terms or trade. F. & F. Motor Sales, 3333 W. Madison-st. Always open.

HUPMOBILES—3 BEAUT. 1930 DE LUXE straight 8 sedans, 5 pass., 6 wire whls., side mts., appear. of new; real bargains. Tms., tr., 4645 W. Madison. Col. 4638.

HUPMOBILE—1927 4 DOOR SEDAN; $295; low mileage; 90 day guarantee; terms, trade. No carrying charge. Always open. 2810 W. MADISON-ST.

HUPMOBILE—CUSTOM BUILT CENTURY Sedan, '29, 4 dr.; can't tell from new; will sacrifice; terms. 7136 S. Halsted.

HUPMOBILE — 1929 CENTURY 8 SEDAN. Used very little, cost new $2,295; our price $875; guar.; tms. 1801 W. 63d. Alw. open.

HUPMOBILE—LATEST 1929 DE LUXE 5 P. sedan, Century 8; side mounts, trunk rack, etc.; barg., $1,075; tms. 6811 S. Halsted.

JORDAN 8 SEDAN—4 WHL. brakes, trunk, driving light, bumpers, etc. $295. STUDEBAKER SALES, Michigan-av. at 26th-st.

JORDAN—1928 SPORT SEDAN; NEW tires; paint and mech. condition perfect. Price $585. 216 S. Kedzie-av.

JORDAN—LATEST '29 SEDAN; LITTLE 8. Cost $1,980; bargain, $685. 2323 Milwaukee.

LA SALLE—1930 5 PASS. SEDAN; WIRE wheels; driven very little; real bargain; terms; 90 day guarantee and service. West Side Auto Exchange, 4635-37 W. Madison.

LA SALLE—1930 TOWN SEDAN, DE LUXE with 6 wire whls. and side mts.; fully equip., looks new, real barg.; 90 day guar., tms., tr. 4645 W. Madison. Col. 4638.

LA SALLE—4 DR. 5 PASS. SEDAN; RUN little; same as new; cost $2,995; our price $875; tms., trade. 5816 S. Western. Alw. op.

LINCOLN 7 PASS. SEDAN.
Driven very little by a prominent North Shore family and has had the best of care. It is equipped with every possible accessory. Best buy in town. $2,100. Terms or trade. Briargate 0620.

LINCOLN TOWN SEDAN.
Willoughby 4 door 5 pass., zircon brown duco, slightly used, motor no. over 59,000, equip. side mts., adjustable front seat, electric clock, etc.; save about $1,500; tms., tr. MOSS, 6529 Cottage Grove. Plaza 5000.

Lincoln, 4 Pass. Spt. Sedan.
Driven 2,648 miles; 6 steel spoke wheels; side mounts. This car shows no sign of wear. Biggest bargain in town. Terms or trade. Phone for appointment. Bri. 0620.

LINCOLN—LATEST 1929 4 DOOR SEDAN, wire wheels, fully equip., guar. like new. Exceptional value at $3,550; terms, trade. 2701 W. MADISON-ST.

LINCOLN—5-7 SED., NO. 31430; LOW MI.; full equip.; like new, ideal city; must sell, $1,850. Phone a. m., University 0427.

LINCOLN—SEDAN, '28, PERF.; LIKE NEW; $1,850; going abroad. Longb. 2664.

AUTOMOBILES FOR SALE.

Today's Best Values
Reconditioned & Guaranteed.
Chrysler 1929—75 Royal 4 dr. Sedan.$1,095
Chrysler 1929—75 Royal Coupe.......1,095
Chrysler 1928—72 Conv. Coupe.........895
Chrysler 1928—72 Royal Coupe.........895
Chrysler 1928—62 Crown Sedan.........595
Chrysler 1928—62 2 dr. Sedan.........550
Plymouth 1930—4 dr. Sedan............475
Hudson 1929 Spt. Brougham............775
Nash 1929 Model 440 Sedan............850
Chevrolet 1929 6 cyl. rdstr..........375
Essex 1929 4 dr. Sedan...............275
Dodge 6 1928 Coupe...................350
Graham-Paige 1928 4 dr. Sedan........525
Marmon Model L-4-Dr. Sedan...........550
And Many Others. Easy Terms.
CHICAGO MOTOR CAR CO.
Chrysler-Plymouth Distributors.
2457 S. Michigan-av. Calumet 6070.

$20—DOWN—$20

Buicks, Nashes, Chryslers, Dodges, Chevrolets, Hudsons, Cadillacs, Lincolns, Oaklands, Studebakers, Model A Fords; all late models; $20 is all you need, bal. 18 months.
2022 N. CALIFORNIA-AV.
OPEN EVENINGS UNTIL 10 P. M.

LINCOLN SEDAN—7 PASS. that was given very careful attention. $475. Terms. STUDEBAKER SALES, Michigan-av. at 26th-st.

Lincoln 5 Pass. Sedan.
Has had excellent care. Cobalt blue finish is perfect. Interior spotless. Mechanical condition is very good. A real buy at $1,850. L. W. Shanesy & Co., Authorized Lincoln Dealers, 2821 Sheffield-av., Lake View 8000.

LOCOMOBILE—1929 SEDAN; VERY LOW mileage. Fully equipped. Cost $2,500. Will take $850; terms. 4442 Irving Park.

MARQUETTE—1930 SEDAN, 4 DOOR; BIG saving on this great performer; $925. LANGE BUICK, 2635 Milwaukee-av.

MARMON—78 COACH; LIKE BRAND NEW; guar. perf. in every respect; barg.; tms.; prop. owners $80 down. 7128-30 S. HALSTED. TRIANGLE 9700.

NASH 1929
Standard 5 Pass., 4 Dr. Sedan; actually driven only 13,000 miles; received in A1 condition; has almost new tires, winterfront, shock absorbers, 4 wheel brakes, side lights, etc. Wonderful value at $650.

PACKARD MOTOR CAR CO.
OF CHICAGO,
2357 S. Michigan-av. Calumet 7400.

NASH BROUGHAM—ADV. 6. Was in storage for almost a year and a half. $345. Terms. STUDEBAKER SALES, Michigan-av. at 26th-st.

NASH 1929—CHEAP.
Coupe and sedan. Only driven a short while and have appearances of new. Will make attractive price if sold today. Small down payment will handle. 23d and Indiana-av.

NASH '28 COUPE, $475.
2 pass. This beautiful 2 tone job has been driven less than 10,000 miles and is absolutely perfect; 90 day guarantee. 1143 DIVERSEY-BLVD.

Nash '29 Sport Coupe, $585.
Adv. 6 body in two-tone green. Actually driven 8,705 miles. Has rumble seat and all extras. Terms. 5107 N. Clark-st.

NASH—1928 SEDAN; 4 DOOR.......$425
FAGET BUICK CO.,
6431 S. Western-av. Prospect 0504.

NASH 1929 SEDAN.
Latest series "400" Advance Six, 4 door; equal to a new car; $895; terms or trade. Fitzpatrick, 6555 Cottage Grove. Mid. 4200.

NASH—DE LUXE SED. '29; A BEAUTIFUL 4 dr., 5 pass. sed.; guar. to look and run like new; barg.; tms. prop. owners $70 dn. 7128-30 S. HALSTED. TRIANGLE 9700.

NASH—ADVANCED 6, 1929 MODEL, 7,000 miles, like new, must sell at once. Inquire Cedarcrest 1939.

NASH—ADV. 6, 4 DR. 5 PASS; PRIVATELY driven 2 summers; $325 cash. Mrs. Whiteside, 2732 N. Kedzie-av., 1st apt.

NASH—400 LATEST '29 4 DOOR SEDAN; same as new; driven little; cost $1,475; our price $675; guar.; terms. 5816 S. Western.

NASH—LATEST 1929 MODEL 400 STAND. conv. coupe; rumble seat; $595; terms or trade. 3327 Milwaukee, at Crawford.

NASH—ADV. 6, 5 PASS. SEDAN; 6 WIRE whls., side mounts, trunk rack; like new; rare barg., $685; terms. 6811 S. Halsted.

OAKLAND—LATEST 1928 4 DR. SEDAN; $545; driven 3,676 miles; 6 wire wheels, fender mounted; chromium plated; 90 day guarantee; terms, trade. ALWAYS OPEN. 2810 W. MADISON.

OAKLAND—4 DR. SED., LATE '28; ALL Am. tires, mtd. forward; disc whls.; this job always priced at $600; today spec., $490. Terms. LITSINGER, 925 W. Jackson.

OAKLAND COACH,
$195.
1210 E. 63D-ST.

OAKLAND—1929 5 PASS. SEDAN DRIVEN very little; like brand new; your present car accepted in trade. BUICK MOTOR CO., Factory Branch, 2031 Calumet-av. Cal. 0782.

OAKLAND—LATEST '29 SPORT COUPE; like new; driven 3,200 mi.; cost $1,495; our price $695; tms., trd. 5816 S. Western.

OAKLAND—1928 '29 SPORT SED., 2 MOS. OLD; equip.; big sav.; tms. 6811 S. Halsted.

OAKLAND—LATEST 1929 COUPE, $695; terms or trade. 3327 Milwaukee-av.

OLDSMOBILE COACH—FINish, upholstery and tires appear new. $275. Studebaker Sales, Michigan-av. at 26th-st.

OLDSMOBILE—1929 SPORT COUPE; RUMble seat; fully equip.; 90 day guar.; $575. Tms. 1801 W. 63d-st., cor. Wood. Alw. open.

OLDSMOBILE—'29 LANDAU SEDAN, RUNS and looks like new. $575. 90 day guar. Terms, trade. 2721 W. Madison-st.

OLDSMOBILE—SPECIAL SEDAN, 1929, $675. NEW CAR GUARANTEE. OLDSMOBILE DEALER, 2505 MILWAUKEE-AV.

OLDS—LATEST '27 LANDAU SEDAN; DR. 4,700 mi.; $295; tms. 3327 Milwaukee-av.

PACKARD—8, 2-36, 5 PASS. PHAETON; excellent condition every way; Morocco leather upholstery; Vogue tires; fully equipped. Bargain. $395. John S. Jackson & Co., 7320 Stony Island-av. Plaza 2000.

PACKARD—1930 DE LUXE 5 PASS. SEDAN; dr. little; 6 whls., side mounts, trunk rack, hot water heater; big saving; also 1929 Packard De Luxe sedan, side mounts, equipped; $1,495; terms. 6811 S. Halsted-st.

PACKARD — 6, 5-26 SEDAN; PAINTED Packard blue; exceptionally clean in every detail; new tires all around; fully eqp.; guar. by us. $1,195. John S Jackson & Co., Packard Dealers, 7320 Stony Island. Plaza 2000.

PACKARD—1930 MODEL 7-26 LIGHT 8 DE luxe sedan, 5 pass. with side mts., fully equip., looks new, real bargain, 90 day guar. Terms, trade. 4645 W. Madison. Col. 4638.

PACKARD—6 SEDAN; 5 PASS.......$595
FAGET BUICK CO.,
6431 S. Western-av. Prospect 0504.

PACKARD—1929 LIGHT 8, 5 PASS. SEDAN. Fully eqp. Cost $2,595; sac. $1,100; guar. Terms. 1801 W. 63d-st., cor. Wood. Alw. open.

PACKARD—8, LATEST 1929 4 DOOR SEdan, wire whls; fully equip.; unusual val. at $1,495. Guar. 2317 S. Michigan-av.

PACKARD—LAT. TYPE STAND. 8 SEDAN; side mts., trk. rack; used 90 days; $1,585. Auburn-Cord Dealers, 7158 Stony Island.

PACKARD—5 PASS. SEDAN, 1926, $375; also roadster, $250. 7338 Exchange-av.

PIERCE-ARROW — SEDAN—Limo., 7 pass., model 33, that's in exceptionally good condition. Has good tires and the motor is smooth and powerful. Many extras, $195. Pierce-Arrow, 2545 S. Michigan-av.

PIERCE-ARROW—"33" FOUR PASS. SEdan. This car was owned by a prominent Oak Park family and has had unusual care. Paint and interior like new and the car presents a most attractive appearance. Mechanically A1; priced below its value at $750. HILL MOTOR SALES, Packard Dealer, 650 Madison-st., Oak Pk. Aus. 2102. Euc. 6500.

PIERCE-ARROW — LATE '28 SPT. SEDAN. Driven 8,544 miles; has its original finish and tires. This car positively cannot be told from new. Originally this car sold for $6,675. Special price at $1,750. 1822 Ridge-av., Evanston. Briargate 0620.

Plymouth '29 4 Dr. Sedan,
In perfect condition. Like new. Fully equipped. Side mount and extra tire. Carries 60 day guarantee and 5 days driving trial. Priced to move at once. Hudson Motor Co. of Ill., 3308 W. North-av. Albany 4010.

PLYMOUTH—1930 SEDAN; DR. 1,200 MI.; $395; terms. 3327 Milwaukee-Crawford.

PONTIAC—'28 LANDAU; 4 BRAKES.....$395
FAGET BUICK CO.,
6431 S. Western-av. Prospect 0504.

PONTIAC—SPT. COUPE, '29 MODEL, RUMB. seat; exactly like new; $150 down, easy mthly. paymts. Litsinger, 925 W. Jackson.

PONTIAC—1930 COACH, USED 2 MOS. AS demo.; looks, runs and is same as new car; $150 down, balance to suit. 4216 Irving Pk.

PONTIAC—'29 SPT. SEDAN; WIRE WHLS. Side mounts, $685. 2323 Milwaukee-av.

PONTIAC—1929 COUPE, USED LITTLE; like new; $395; tms. 3327 Milwaukee-av.

REO—LATE '29 MASTER FLYING CLOUD, 5 pass. De Luxe sedan; 6 wire wheels; 2 mounted forward; trunk and fully equipped. Guaranteed perfect. Cost $2,250. Our price, $1,185. Terms or trade. F. & F. Motor Sales, 3333 W. Madison-st. Always open.

REO—'29 CABRIOLET COUPE, ALMOST new; rumble seat; used very little by own. $795. See this. 2327 Milwaukee-av.

REO — 1928 FLYING CLOUD, LIGHT 6 brougham. Same as new car. Bargain. $475. Tms. 1801 W. 63d., cor. Wood. Al. op.

AUTOMOBILES FOR SALE.

PONTIAC, 1929

Sedans, Coupes, Roadsters.

$195 DOWN

BALANCE $29.80 PER MONTH.
WRITTEN GUARANTEE. ACT FAST!
COMMUNITY MOTORS, INC.
4949 W. Madison-st. Mansfield 1063.
2473 Milwaukee-av. Capitol 4300.
7718 Stony Island-av. So. Shore 9060.
235 E. 33d-st. Douglas 6060.

PONTIAC COUPE—THIS late model must actually be seen to be appreciated. $385. STUDEBAKER SALES, Michigan-av. at 26th-st.

Roosevelt '29 Sed., 6 w. w. $745
COMMUNITY MOTORS, INC.
4949 W. Madison-st. Mansfield 1063.

STUDEBAKER—PRESID. 8 DE LUXE SEdan; driven 5,471 mi.; 6 wire wheels, fender wells, trunk rack. Can't tell from new. Barg., $785. Tms. or trade. Always open. 2951-53 W. MADISON-ST.

STUDEBAKER COACH—STD. 6 that's in exceptionally clean condition. $195. STUDEBAKER SALES, Michigan-av. at 26th-st.

Studebaker late '28 President
This car has been driven very little and is in wonderful condition throughout; cost new, $2,300; special today at $795; your present car accepted in trade; balance to suit your convenience.
BUICK FACTORY BRANCH,
2031 Calumet-av. Phone Calumet 0782.

STUDEBAKER—ERSKINE CPE., RUMBLE seat, 4 wheel brakes; wire wheels; looks and runs very good; $80 cash, $15 a mo. Tennes Motor Co., Auth. Ford Dealer, 2550 Milwaukee-av. Spaulding 2424.

Stude. Dictator Sedan, $335.
Late 1928; finish and tires like new; mechly. A1; 5 day driving trial. STUDEBAKER DEALERS. 3406 Lincoln-av.

Studebaker Comm. Sedan, '28
Low mileage, very clean; rare bargain. Buy with confidence. JACKSON PARK BUICK CO., 7134 Stony Island-av. Midway 1460.

STUDEBAKER ROADSTER,
$285.
1210 E. 63D-ST.

STUDEBAKER — LATEST 1928 4 DOOR sedan; $395; driven 3,775 mi.; 90 day guarantee; terms, trade; no carrying charge. ALWAYS OPEN. 2810 W. MADISON.

STUDEBAKER—COMMANDER 1929 4 DR. Sedan, $745; driven 3,974 mi.; 90 day guarantee. Terms, trade. No carrying charge. ALWAYS OPEN. 2810 W. MADISON-ST.

STUDEBAKER—1928 COMM. SED., USED very little; fully equip., $395; terms, guaranteed. 1801 W. 63d-st. Always open.

STUDEBAKER—LATE 1926 4 DOOR SED., $195; low mileage; 90 day guarantee. Terms, trade. Always open. 2810 W. Madison.

Stutz Convert. Coupe

$850

"Challenger Safety 8" 2 pass. with rumble; finish 2 tone fawn gray with red wheels and striping and Burbank top; has 4 wheel brakes, 6 wire wheels and excellent balloons; nonshatter glass, etc.; an outstanding all year around value at $850. Stutz Chicago Factory Branch, 2500 S. Michigan-av. Phone Michigan 2500. Open Sun. and eve.

STUTZ—LATEST 1929 DE LUXE SEDAN, 4 dr., 4 speeds, etc.; a nearly new $4,200 car at only $1,995. Unmatched value. Guar. 2701 W. Madison-st. or 2317 S. Michigan-av.

STUTZ—7 PASS. LIMOUSINE, 1927; MUST sell; need cash for business; $575. 5574 Van Buren-st. A. T. Seeley.

STUTZ 8—BROUGHAM, LATE '26; GOOD cond.; $650. Ph. State 2671.

Whippet '28 Coach, $165.
COMMUNITY MOTORS, INC.
4949 W. Madison-st. Mansfield 1063.

WHIPPET—1928 COACH; A1 CONDITION. Bargain for cash, $85. 1801 W. 63d-st.

Willys-Knight Six
1926 Model 5 Pass. Sedan; very nice condition every way; shows careful handling; painted attractive color; 4 wheel brakes, winterfront, ditch light, very good tires. Lots of real good service left in this car. $350.

PACKARD MOTOR CAR CO.
OF CHICAGO,
2357 S. Michigan-av. Calumet 7400.

WILLYS-KNIGHT—1930, 5 PASS. DE LUXE sedan; 6 wire wheels; 2 mounted forward; Great Line 6-66. Car is just like brand new. Run just a few miles. Guaranteed perfect. Bargain. Terms or trade. F. & F. Motor Sales, 3333 W. Madison-st. Always open.

WINDSOR—1930 SPORT COUPE; $895; rumble seat; 6 wire wheels, fender wells; like new; fully guaranteed; terms, trade. No carrying charge. Always open. 2810 W. MADISON-ST.

MOTOR TRUCKS.

2½ TON MACK, 2 BATCH, 4 YD. body, underbody hoist, dual pneumatic, rebuilt and repainted.........$950
2½ ton Harvey, 12 ft. stake, dual pneumatic.............................$950
2 ton Harvey, new ice body, 11x5x3 ft...$850
10 ton Lapeer, 20 ft. semi-trailer, upper and lower 5th wheel, overhead crane with 3 ton hoist and trolley....$875
3½ ton Harvey 6 yd. dump, underbody hoist, closed cab...................$850
HARVEY MOTOR TRUCK WORKS, 155th and I. C. elec. Ph. Pullman 1328.

MACK TRUCK BARGAINS.
ALL MAKES. ALL SIZES.
33D AND WENTWORTH. CAL. 5412.

USED TRUCK BARGAINS.
INT. HARV. CO. OF AMERICA,
2004 Diversey-blvd. 2919 S. Western-av.

FORD, '29 A. A. PANEL 1½ TON; IN GD. working condition, $475; $175 down, $30 a month. Phone Austin 2644. MR. RYAN.

FORD TRUCKS—CAN'T TELL FROM NEW; late models; guar.; all kinds bodies; terms, trade. LAWDER BROS., 6900 Vincennes-av.

FORD NEW TRUCKS, 1929 MODELS; ALL body types; big discount. DONOVAN MOTOR CO., 7400 Stony Island-av.

MEN FOR HIGHWAY HAULING, A MONEY maker; $1,800 required for equipment. 3722 Southport-av. See MR. CLARK.

USED TRUCKS—ALL MAKES AND MODels. $75 and up. Some real bargains. La France Republic Trk. Co., 3830 S. Michigan.

DIA. T. & T. FURN. BODY, REBLT., $475. GMC 1½ t. rebuilt. Bargain at $275. 2369 Milwaukee-av. Brunswick 5940.

FORD—MOD. A 1929 ½ TON PANEL TRK. Can't tell from new, at lg. saving. POMEROY-BRAY, 6201 S. WESTERN.

FORD TRUCKS, '28S AND '29S, ALL BODY types, $250 up; 90 day guar.; $100 down. LITSINGER, 925 W. Jackson. [Always open.]

WANTED—1 TON MOTOR TRUCK, LATE model, for cash; give details. Address N 533, Tribune.

GAS TRUCK—608 GALLONS; 28 MODEL; price $550. 1233 S. Karlov.

AUTOMOBILES WANTED.

WANTED—150 CARS
FOR CASH. WILL PAY MORE THAN BOOK VALUE.
INTERNATIONAL MOTOR SALES,
1444 S. Michigan-av. Victory 7748.

5050—BROADWAY—5050
Quick Loans. Notes Reduced.
Immediate, Confidential Service.
No Monthly Interest Charge.
AETNA ACCEPTANCE CO.
Open eve. and Sun. Longbeach 3709.

WANTED—150 CARS.
WILL BUY OR LOAN.
PAY MORE THAN BLUE BOOK VALUE.
1452 S. Michigan-av. Victory 4444.

WANT 100 AUTOMOBILES.
Pay cash or make you a loan. Always open. Van Buren 3200. 2810 W. Madison.

CARS SOLD FOR OWNERS ON COMMISsion basis. Quick action. All makes, all models. 3106 Montrose-av. Always open.

FORDS AND CHEVROLETS WANTED. HIGHEST CASH PRICES PAID. 724 Milwaukee. Monroe 3835. Alw. open.

WANTED — PEERLESS ROADSTER 8-69. State mileage, condition, lowest price. Address N 555, Tribune.

WANTED—100 LATE MODEL CARS. WE PAY HIGHEST CASH PRICES. Kavanagh Motor Sales, 2275 Milwaukee-av.

CASH FOR USED, WRECKED OR JUNK cars. Ashland Auto Parts. Canal 0004.

CASH PAID FOR LATE MODEL CARS. SEE McDermott, 7136 S. Halsted. Tri. 9330.

WTD.—AUBURN SDN., 8-95, BRGN. CASH; no dlrs. Give ph. Address L G 26, Tribune.

WANTED—50 LATE AUTOS; BRING CARS, get cash. 6811 S. Halsted. Went. 2727.

WANTED — 50 LATE AUTOS FOR CASH. 3327 Milwaukee at Crawford. Pens. 4379.

MOTORCYCLES AND BICYCLES.

NEW HENDERSONS AND SUPER X Motorcycles; also used. Time pmts. Open eves. and Sun. Collins, 1467 S. Michigan.

LIBERAL DISCOUNT ON NEW MOTORcycles. Address E S 421, Tribune.

AUTO ACCESSORIES, REPAIRING.

DON'T TRADE YOUR CAR. SEE US FOR REPAIRS. 10 MONTHS TO PAY. 6247-51 Broadway. Phone Rogers Park 2467.

LOUIS AUTO PAINT SHOP—DUCO, LACquer, simonize. 7317 S. Halsted. Vin. 2403.

GARAGES—FOR SALE AND TO RENT.

5218 BROADWAY—1 STORY BLDG., 125X 125. Benson. University 9492.

GARAGE FOR RENT; CHEAP; 70X125. 2820 W. Van Buren-st. West 2975.

AUTOMOBILE LOANS.

CASH

In 10 Minutes—No Delay.
DRIVE AS YOU PAY.
Auto and Truck Loans.

$350 TO $10,000

CONFIDENTIAL. NO INDORSERS.
15 YEARS AT SAME LOCATION!
WINTER-HIRSCH
1842 S. Michigan-av.
PHONE CALUMET 4586.

New Low Rate Plan
A-U-T-O L-O-A-N-S
10 MINUTE SERVICE.
See Us First!
DEBT CANCELED IN EVENT OF FULL COLLISION.
Drive as You Pay
Confidential. No Endorsers.
NOTES
Refinanced and Reduced.
Gordon Motor Finance
2239 S. Michigan-av.
Victory 8500.

7
BRANCHES OVER THE CITY
where you can make a loan on your car or you can reduce your present notes to easier payments at standard rates.
BEST TERMS. NO ENDORSERS.
ESTABLISHED 1919.
Automobile Bonding Company
6760 STONY ISLAND-AV.
Fairfax 8206.
4802 N. WESTERN-AV.
Ravenswood 5100.
7850 S. HALSTED-ST.
Triangle 0807.
4734 W. MADISON-ST.
Austin 3906.
2400 S. MICHIGAN-AV.
Michigan 2600.
2511 N. KEDZIE-BLVD.
Capitol 4166.
105 W. MONROE-ST.
Randolph 7902.

1¾% PER MONTH
$200 Loan for 1 month, cost..$3.50
$500 Loan for 1 month, cost..$8.75
$1,000 Loan for 1 month, cost $17.50
Loans made from 1 month to 18 months.
DRIVE AS YOU PAY.
NO RED TAPE. NO ENDORSERS.
NOTES REFINANCED.
STAR FINANCE CO.
1525 E. 53d-st. Mid. 0728.
1452 S. Mich.-av. Vic. 4444.
HAMMOND OFFICE,
1st Trust Bldg. Ham. 1454.

CASH ADVANCED
IN 15 MINUTES.
AUTOS and TRUCKS
Your signature only. No endorsers. Notes Refinanced and Reduced.
Motor Car Finance Co.
2411 S. Michigan. Cal. 7272.
SOUTH SIDE BRANCH.
6227 Cottage Grove-av.
PHONE DORCHESTER 2520.
Open evenings by appointment.

AUTO BANKERS SINCE 1912
1240 S. Michigan-av.
1217 Devon-av.
6838 Stony Island-av.
747 Madison-st., Oak Park.
LEWIS E. BOWER
OPEN EVENINGS BY APPOINTMENT.

MONEY LOANED
ON YOUR CAR WHILE YOU WAIT. DRIVE WHILE YOU PAY.
Notes Reduced or Refinanced
GARFIELD MOTOR CO.,
S. E. Cor. 55th and Wabash.
and 7715 S. Halsted-st.
ENGLEWOOD 0027.

Auto Loans—Refinancing
On your car while you drive. No indorsers. Quick service. Low rates. Your present notes reduced or your car bought for cash.
KULLBERGER,
1441 E. 75th-st. OPEN EVES. AND SUND.

AUTO LOANS. NOTES REDUCED.
$300 COSTS $30
Larger or Smaller Amounts in Proportion. 15 MINUTE SERVICE.
NATIONAL FINANCE CO.,
155 N. Clark-st., Rm. 605. Central 5534.

BORROW WISELY
Auto loans—any amount; notes refinanced; strictly private; no indorsers; lowest rates; representative will call—on request.
Majestic Investment Corp.,
105 W. MONROE-ST. RANDOLPH 4364.
2139 S. CICERO-AV. ROCKWELL 2000.

LOANS BY PHONE.
A phone call will bring our representative to your home or office weekdays, evenings, or Sundays. Call State 1919.
Car Owners' Finance Co., 137 N. Dearborn.

PAY NO INTEREST.
STORAGE CHARGES ONLY.
Any amount advanced on your car. BONDED WAREHOUSE PLAN.
1238 S. Michigan-av. Calumet 1809.

FOR LOANS—CALL FRANKLIN 8997. A sincere, friendly service. Money same day. No indorsements. Park downstairs. If you prefer representative will call day or eve. B. K. EVANS, Rm. 933, 228 N. L. Salle-st.

AUTO LOANS — REFINANCING; DRIVE while paying; no indorser; confidential; low rate. ASSOCIATED DISCOUNT CO., Room 925, 166 W. Jackson. Wabash 2116.

U. S. FINANCE AND MORTGAGE CO. 10 minute service; lowest rates; confidential; parking. 721 N. Michigan. Superior 7033.

AUTO LOANS—PRESENT NOTES REDUCED. AUTO LOAN CO., 4812 Irving Park-blvd. Palisade 0447.

AUTO LOANS—REFINANCING LOW RATES. Quick, confidential service. Automobile Finance Co., 4052 Madison. Van B. 9266.

AUTOMOBILE LOANS — LOWEST RATES. Always open. Phone Van Buren 3201. 2810 W. MADISON-ST.

LOANS—REFINANCING—LOW RATES. ACME FINANCE CO., 1344-46-48 Mich.-av. Calumet 1483.

AUTO LOANS—NOTES REDUCED. EASY terms; lowest rates. M. B. McCOOL, Rm. 301 Stony Isl. Bank Bldg., 6760 Stony Island.

AUTO CREDITS FOR SALE.

$215 AUTO CREDIT ON A STUDEBAKER or Erskine, will sell for $50. Call Central 3982, after 9:30 a. m. Seymour.

AT JAMES LEVY MOTOR CO., 23D AND Michigan; $500 credit for $350 Buick and Marquet. Address K E 294, Tribune.

WANTED—CREDIT ON ESSEX, PONTIAC or any low priced 6. Lake View 6878.

FOR SALE—$550 CREDIT ON NASH SPEC. 6 for $450. Irv. 5715 after 7 p. m.

LEGAL NOTICES.

NOTICE OF ANNUAL AND SPECIAL MEETINGS OF STOCKHOLDERS. THE CHICAGO, ROCK ISLAND AND PACIFIC RAILWAY COMPANY.
CHICAGO, ILLINOIS, FEBRUARY 25, 1930.
I. THE ANNUAL MEETING OF THE STOCKHOLDERS OF THE CHICAGO, ROCK ISLAND AND PACIFIC RAILWAY COMPANY will be held at the office of the Company in the City of Chicago, Cook County, Illinois, on Thursday, the first day of May, 1930, at 11 o'clock in the forenoon, for the consideration of the following questions:

1. Whether the Company shall be renewed under the laws of Illinois and Iowa for a period of fifty years after the expiration of the present Articles of Consolidation of June 2, 1880;
2. The increase in the number of directors of the Company from thirteen to fifteen, and the amendment of the Articles of Consolidation to provide therefor;
3. The creation of an issue of $32,228,000 Thirty-Year 4½% Convertible Gold Bonds, to be dated May 1, 1930, to provide funds for the general corporate purposes of this Company, said bonds to be convertible into common stock of the Company at any time on or after May 1, 1931, and before May 1, 1940, at $125 per share, with an adjustment of accrued interest and current dividends to the date of such conversion; and, in order to secure said bonds, the execution and delivery of an indenture setting forth the terms and conditions on which said bonds will be issued and delivered and will be convertible and the approval of the form of the proposed indenture;
4. The increase of the authorized capital stock of the Company from $140,000,000 to $170,000,000, all of the proposed increase to be common stock; and the amendment of the Articles of Consolidation to provide therefor;
5. The repeal of Article VIII of the Articles of Consolidation of June 2, 1880, which provides that the limit of indebtedness of the Company shall not exceed $275,000,000, exclusive of bonds issued for the acquisition of additional railways or property;
6. The amendment of the By-Laws to provide that the Board of Directors may authorize the signature of the president, or vice president, upon the Company's stock certificates to be engraved in facsimile, under such regulations as the Board of Directors may from time to time prescribe;
7. The election of Directors;

And for the transaction of such other business as may come before the meeting.

II. In order to comply with certain statutory provisions of the State of Iowa, A SPECIAL MEETING OF THE STOCKHOLDERS of the Company is hereby called to be held at the principal office of the Company in the City of Davenport, Scott County, Iowa, on Friday, the second day of May, 1930, at 9 o'clock in the forenoon, for the consideration of the questions set forth above.

By order of the Board of Directors.
J. E. GORMAN, President.
CARL NYQUIST, Secretary.

NEW ORLEANS, FEBRUARY 14, 1930—Separate and sealed proposals will be received by the Sewerage and Water Board of New Orleans at the office of the Secretary, Room 401, No. 526 Carondelet Street, New Orleans, up to 12 o'clock noon [Central Standard Time] of Wednesday, April 30, 1930, for the following contracts: 112-O, Riveted Steel Pipes for Drainage Pumping Station No. 2; 209-D, Constructing a masonry lined canal in the Orleans Relief Canal from Broad Street to Jefferson-Davis Parkway; 106-S, Sewers in Lakeview; 107-S, Sewers in Edgewood; 108-S, Sewers in Gentilly Terrace; 204-S, Pumps, Flood Gates and Check Valves for Sewage Station "D"; 205-S, Valves and Sluice Gates for Station "D"; 103-W, one 700 to 800 K. W. Diesel Engine Driven Unit for Station "C." Plans, specifications and proposal forms may be obtained at the office of the Board. A deposit of $30 will be required for each set of plans issued. The right is reserved to reject any or all bids. A. G. MOFFAT, Secy. GEO. C. EARL, Genl. Supt.

NEW ORLEANS, MARCH 13, 1930. SEALED proposals will be received by the Sewerage and Water Board of New Orleans, at the office of the Secretary, Room 401, No. 526 Carondelet St., New Orleans, up to 12 o'clock noon [Central Standard Time] of Wednesday, May 21, 1930, for Cont. 114-D, Extension to Drainage Pumping Station No. 3. Plans, specifications and proposal forms may be obtained at the office of the Board. A deposit of $100 will be required for each set of plans issued. The right is reserved to reject any or all bids. A. G. MOFFAT, Secretary; GEO. G. EARL, Genl. Supt.

MR. A. YOUNKER HAS DISPOSED OF HIS interest in the "Hole in the Wall" restaurant at 2301 Indiana-av. and will not be responsible for debts contracted after March 29, 1930.

I HAVE BOUGHT STORE AT 3421 W. Chicago-av. and will not be responsible for any debts except those contracted by myself. JOSEPH SAVALIO.

MUSICAL INSTRUMENTS.

Pianos and Players.

WE HAVE A DARK BROWN MAHOGANY baby grand piano. Will sell for $195; and 2 uprights, practically at your own price. Call today until 10 p. m. Victor's Express Bldg., 4809 W. Lake-st., main floor entrance.

KINGSBURY PLAYER PIANO; VERY GOOD condition, $95; easy terms; free rolls and bench.
WURLITZER,
329 South Wabash-av.

FOR SALE—UPRIGHT PIANOS, YOUR choice, $35 up; some like new. SCHULTZ, 2335 W. MADISON-ST.

PIANOS RENTED, $2.50 MONTHLY, TO careful parties. 218 S. Wabash, Rm. 619. RALPH C. BRANCH. Phone Harrison 0271.

MASON & HAMLIN PARLOR GRAND; worth $2,500; sell reasonably; for particulars call Mr. Nesbit, Delaware 3885.

USED PIANO TO RENT, $1 A MONTH, year's contract; cartage. Kimball Factory, 2631 W. 26th-st. Phone Lawndale 3864.

HAMILTON PLAYER, LIKE NEW; BARG'N for cash. Republic 6067.

BABY GRAND—A1 COND. WORTH $600. Beau. finish, $250. 2918 Milwaukee, 1st fl.

PLAYER PIANO WITH CABINET, SOLD, reason. 3817 Greenview. Wel. 0707.

Talking Machines.

DEALERS—WE HAVE SEVERAL PHONOgraphs, all makes, at $1 to $7.50; small amount of looking over will recondition for sale at attractive prices. Cable Piano Co., 301 S. Wabash-av., Chicago, Ill.

INSTRUCTION.

REAL JAZZ IN 20 LESSONS — ALL INstruments. Christiansen Schools, 27th successful yr. 25 E. Jackson. 955 Belmont. 218 W. 63d-st. 3945 Madison. 2601 Milwaukee.

BOOKKEEPING, SHORTHAND, TYPEWRITing; reas. rates. Days or eves. M. M. Voss, 431 S. Wabash-av. Harrison 1665.

THE BERLITZ SCHOOL OF LANGUAGES—French, Spanish, Italian, German, English. Free bulletin. 58 E. Congress. Har. 0437.

RADIOS AND SUPPLIES.

RADIO CLEARANCE SALE.
ALL BRAND NEW MODELS WITH RADIOTRON TUBES.
R. C. A. Radiola 44, screen grid.......$40
R. C. A. Radiola 47, combination......$100
R. C. A. Radiola 60, Superhetrodyne....[illegible]
Atwater Kent, Model 55, console........[illegible]
Zenith, Model 63, automatic............$125
3206 Lincoln-av. Buckingham [illegible]

$50 ALLOWED ON YOUR OLD RADIO, piano or phonograph on a new 1930 Standard 8 tube screen grid radio. Dynamic speaker, distance switch, push pull amplification. Beautiful console. Take advantage of this offer, supply limited. Baldwin Piano Co., 323 S. Wabash-av. Wabash 6800.

LYON & HEALY
BARGAIN BASEMENT.
New R. C. A. screen grid radiola, 46 in beautiful walnut console; originally $175; now only $71, less tubes; easy terms. Wabash at Jackson.

LAKE SHORE RESIDENTS HAVING DIrect current will find a bargain in an Earl D. C. electric, cabinet, 8 tube, at $45.00. Cable Piano Co., Wabash at Jackson.

PHILCO SCREEN GRID, COMPLETE, $64. 3329 Fullerton-av.

ZENITH SCREEN GRID, COMPLETE, $85. 3329 Fullerton-av.

Service, Repairs, Etc.

EXPERT RADIO ENGINEER AT YOUR serv.; sets serv., rep., $2.50; [illegible]

RELIABLE SERVICE ON SETS AND ELIM., any type. $1 per call. Austin 6000.

TERMS OF SUBSCRIPTION OF THE TRIBUNE.

Orders for mail subscription must be accompanied by remittance to cover. Rates for Illinois [outside of Chicago], Indiana, Iowa, Michigan, and Wisconsin: Daily, without Sunday, one year, $5.00; six months, $2.50; three months, $1.35; two months, $1.00; one month, 50c. Daily, with Sunday, one year, $12.50; six months, $6.25; three months, $3.15. Sunday only, one year, $7.50; one month, $1.00. Rates for subscription in postal zones 3 and 4 [measured from Chicago], outside of Illinois, Indiana, Iowa, Michigan, and Wisconsin: Daily, without Sunday, one year, $7.50; one month, $1.00. Sunday only, one year, $7.50; one month, $1.00. Daily and Sunday, one year, $15.00; one month, $2.00. Rates for subscription in zones 5, 6, 7, and 8 [measured from Chicago], Canada, Mexico, and foreign: Daily, without Sunday, one year, $12.00; one month, $1.50. Sunday only, one year, $7.50; one month, $1.00. Daily and Sunday, one year, $19.50; one month, $2.50. Give postoffice address in full, including county and state. Remit by express money order, draft, or in registered letter at our risk to the Tribune Company, publishers, Tribune Square, Chicago. We cannot be responsible for currency sent through the mail.

MEMBER OF THE ASSOCIATED PRESS.

The Associated Press is exclusively entitled to the use for republication of all news dispatches credited to it or not otherwise credited in this paper, and also to the local news published herein. All rights of republication of special dispatches herein also are reserved.

Chicago Daily Tribune.
THE WORLDS GREATEST NEWSPAPER

FRIDAY. APRIL 4. 1930.

Eleven Killed in Fireworks Explosion at Devon, Pa.—Bride of Week Kidnaped After Life Was Threatened

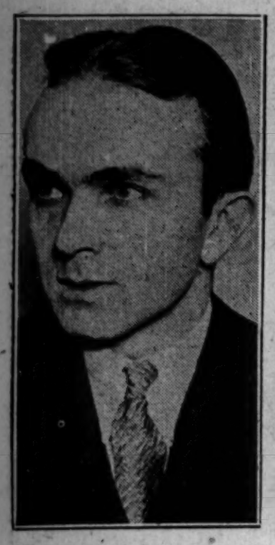

ROBBED OF $700. Sam Beracco, Postal-Telegraph money clerk, held up at 333 South Wells street.

BRIDE KIDNAPED. Mrs. Anna Storring, wed March 28, carried off by rejected suitor. *Story on page 1.*

[P. and A. Photo: Sent by telephone.]

WHERE ELEVEN WERE KILLED AND NINE ARE MISSING FOLLOWING FIREWORKS EXPLOSION. Searching for bodies and for injured in the ruins of factory of Pennsylvania Fireworks Display company at Devon, Pa., after blasts which shook the country within a radius of 20 miles and did damage to buildings in nearby towns. *(Story on page 5.)*

CALLED BY JURY. Edward F. Moore, deputy commissioner of public works, ready to testify. *(Story on page 2.)*

ROB INSULL AID. Mrs. Ida Jorgenson, secretary of Samuel Insull, whose home was looted. *(Story on page 5.)*

[TRIBUNE Photo.]

DEMOCRATS MEET TO URGE SUPPORT OF WOMEN CANDIDATES AT PRIMARY. Left to right: Mrs. Edward J. Fleming, candidate for county commissioner, country towns; Miss Amelia Sears, candidate for county commissioner, city; Mrs. Elizabeth Conkey, president Illinois Women's Democratic club; Mrs. Glenn E. Plumb and Miss Mary McEnerney, candidates for county commissioners, city, at Apollo theater *(Story on page 7.)*

[TRIBUNE Photo.]

WORLD WAR VETERANS FILE THEIR CLAIMS FOR COMPENSATION. Seated, left to right: W. C. Coleman, W. O. Isaacson, John Papiez, and Robert Meyers. Standing: Abe S. Westman, Robert K. Marshall, Jens Jensen, Val Ledford, and Charles B. Howell.

CHICAGO MILLIONAIRE BACK FROM HONEYMOON. Julius Rosenwald and his wife, formerly Mrs. Adelaide Goodkind of St. Paul, Minn., arrive in New York on S. S. Majestic. [Associated Press Photo.] *(Story on page 37.)*

[TRIBUNE Photo.]

OFFICE GIRLS FISH DURING NOON HOUR. Left to right: Jean Larson, Jean Federle, and Agnes Hahn trying to make catch in slip at foot of Austin avenue.

"STOP THOMPSONISM NOW" SIGN TORN FROM WARD HEADQUARTERS. Ald. Albert E. Loescher and Thomas O. Wallace, clerk of Circuit court, standing in front of 44th ward club headquarters at 846 Center street with fragments of torn banner.
[TRIBUNE Photo.] *(Story on page 4.)*

[TRIBUNE Photo.]

LOBBYIST TARGET. Chester Gray of farm bureau assailed as traitor by Norris.

GET REMINDER OF SPRINGTIME AT HOME. Mme. and Takako Debuchi, wife and daughter of Japanese ambassador, amidst Japanese cherry blossoms in Potomac park. [Associated Press Photo.]

WINS DIVORCE. Hazel Forbes (Judson), Follies beauty, gets final decree against salesman.

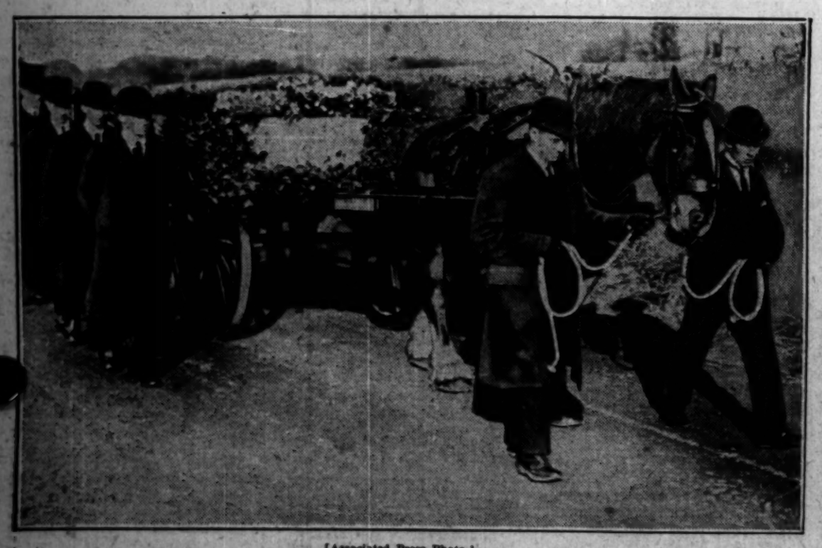

[Associated Press Photo.]

LAST OF THE VICTORIAN STATESMEN IS LAID TO REST. Casket containing the body of late Earl Balfour of Burleigh on farm cart on its way to private burial grounds at Whittinghame, Scotland. The present earl is one of the pallbearers.

[Pacific and Atlantic Photo.]

"QUEEN MARY" REORGANIZING "HOUSE OF DAVID." New headquarters of Mary Purnell, where she has commenced the rule of the "Reorganized House of David."